ON TODAY'S EDITORIAL PAGE
Conversing With Canada: *Editorial.*
An Example for Congress: *Editorial.*
Why Aid for Teachers' Salaries?: *Mirror of Public Opinion.*

ST. LOUIS POST-DISPATCH

FINAL ★★★

Vol. 83. No. 47. (83rd Year) ST. LOUIS, FRIDAY, FEBRUARY 17, 1961—48 PAGES PRICE 5 CENTS

LIBERIA PROPOSES TRUCE IN CONGO STRIFE; NIGERIA MOB STORMS U.S. EMBASSY

BI-STATE AGENCY AND C. OF C. SIGN AGREEMENT FOR 3 BIG PROJECTS

Prompt Action Promised on East Side Airport and Industrial Park and on Columbia Bottoms.

Immediate action toward development of a major airport and adjacent industrial park on the East Side and an industrial park at Columbia Bottoms was promised today by representatives of the Chamber of Commerce of Metropolitan St. Louis and the Bi-State Development Agency.

The two organizations signed an agreement yesterday under which the chamber's Industrial Park Corp. will proceed to acquire the land needed for the three projects and the Bi-State Agency will construct and operate the physical facilities.

John D. Kerr Jr., director of industrial development for the chamber, said Industrial Park Corp. will start acquiring land needed for the East Side airport and industrial park immediately. Bi-State is expected to apply next week to the federal Community Facilities Administration for a loan with which to begin planning the Columbia Bottoms industrial park.

To Acquire 5000 Acres.

Plans are for Industrial Park Corp. to acquire about 5000 acres on the East Side. Whatever is needed directly for airport facilities—probably 2000 acres—will be deeded outright to Bi-State free of incumbrance. With this asset, Bi-State can apply to the Federal Government for approximately one-half the cost of developing the acreage into an airport.

To finance its share of the cost, Bi-State will issue revenue bonds to Industrial Park Corp. It is planned to develop the airport in stages as the need arises. Industrial Park Corp. plans to sell the remaining land to industry and from the profits realized to wipe out Bi-State's revenue bonds.

A somewhat different approach will be used with respect to Columbia Bottoms, where Industrial Park Corp. has an option to buy about 4800 acres from St. Louis. It is believed that after a levee is built, about 3800 acres will remain available for the industrial park. Of this total, about 600 acres will be deeded to Bi-State for use in constructing highways, rail lines, sewers, a heliport, docks and other common-use facilities. Thus, about 3200 acres will be left for sale to industries seeking sites in the area.

Financing Arrangement.

Industrial Park Corp. plans to take up its option, using cash and subordinated mortgages on the Columbia Bottoms land. Bi-State, which has no authority to issue general obligation bonds because of its lack of taxing powers, will issue revenue bonds to build needed facilities. The land owned by Industrial Park Corp. will be pledged as security for these bonds in order to facilitate sale. As sites are sold to industry, the proceeds will be used to retire both the revenue bonds and the subordinated mortgages issued by the corporation.

The agreement was signed by Preston Estep, chairman of the Bi-State board of commissioners, and Kenton R. Cravens,

Continued on Page 4, Col. 2.

Lobbyist

—UPI Photo.

JOHN W. INGLISH

JOHN W. INGLISH GETS TWO MORE LOBBYIST JOBS

Democratic Leader Hired by United Optometrists and Pharmaceutical Group.

By EDWARD H. THORNTON
A Staff Correspondent of the Post-Dispatch.

JEFFERSON CITY, Feb. 17—John W. Inglish, chairman of the State Democratic Committee, has been retained as a lobbyist by two additional groups seeking passage of legislation, he told the Post-Dispatch today.

The Democratic leader, who was an assistant Attorney General when Gov. John M. Dalton headed that department, said he had received a retainer from the United Optometrists of Missouri and had been hired by the Missouri Pharmaceutical Association.

It was disclosed last month that Inglish and former Gov. James T. Blair had been retained by the Missouri Good Roads Association to lobby for passage of a gasoline tax increase to provide additional state funds for Missouri's highway program.

'No Official Duties'

Gov. Dalton said at that time that Inglish had "no official duties with the state and can accept private employment from anyone he desires." Inglish was the Governor's choice for state chairman.

The Post-Dispatch was told that the United Optometrists group is seeking to raise a $20,000 fund to obtain passage by the Missouri Legislature of a bill designed to eliminate "price advertising" by optical companies.

Inglish said he was not certain he would keep the optometrists' job. The organization's bill has not yet been introduced.

"I knew nothing about any plans to raise a legislative campaign fund until a friend supplied me with a copy of one of the letters the organization sent out, soliciting funds from individual optometrists," Inglish said.

Not Sure of Passage.

He said he expected to meet with representatives of the organization next Tuesday and indicated that he might withdraw as their legislative representative at that time because he is not sure there is much chance

Continued on Page 4, Col. 1.

MARK HOLLORAN TO QUIT RACE FOR MAYOR IF HE GETS U.S. JOB

He Says He Was Urged to Withdraw by James E. Crowe — Latter Denies He Spoke for Tucker.

By JAMES DEAKIN
A Washington Correspondent of the Post-Dispatch.

WASHINGTON, Feb. 17—Mark R. Holloran, Democratic national committeeman for Missouri, will withdraw from the race for the Democratic nomination for mayor of St. Louis if he obtains a part-time federal job he is seeking, he told the Post-Dispatch today.

Holloran stated also he had been approached by "a representative of my opponent" to withdraw from the race in the interest of party harmony. He is opposed in the primary by Mayor Raymond R. Tucker.

In St. Louis, Mayor Tucker, who is seeking renomination for a third term, said he had no knowledge of any action by Democrats there to dissuade Holloran from continuing his campaign. He declined further comment on Holloran's statement.

Crowe Urged Withdrawal.

Holloran said the man who spoke to him about withdrawing was James E. Crowe, a former city counselor. Crowe acknowledged today that he had suggested Holloran's withdrawal, but said he was ont speaking as a representative of the Mayor.

"I saw Mr. Holloran at a social gathering in Kansas City," he said. "In the course of a conversation I told him I thought it would be better if he withdraw. The meeting was accidental."

Crowe is on the speakers' committee in Mayor Tucker's campaign, but has no other position in the campaign organization.

Other party leaders in St. Louis reported that Holloran has failed to line up substantial ward organization support in the mayoral race.

"About two weeks or so ago, I let it be known I was interested in some part-time work in the new Federal Administration," Holloran said. "I would like to have some part in this new Administration."

Talked With Bailey

He said he had talked with John M. Bailey, Democratic national chairman, on several occasions recently on the general subject of a possible appointment to a Government board or committee. He indicated the type of work he was seeking was a membership on such a committee as the President's Committee on Government Contracts.

This group was set up to prevent racial discrimination on Government projects and is headed by Vice President Lyndon B. Johnson. Holloran said he was not seeking this particular post but cited it as the type of thing he had in mind.

He emphasized he was not seeking a full-time appointment.

"I wouldn't take one if it were offered," he said flatly.

Holloran said he talked yesterday to Kenneth O'Donnell, a

Continued on Page 4, Col. 3.

DEMONSTRATORS ATTACK WHITES, BREAK WINDOWS AND UPSET CARS

They Attempt to Place Symbolic Coffin at Gate — Belgium Embassy Also Is Target —Rioting Elsewhere.

LAGOS, Nigera, Feb. 17 (AP)—The American and Belgian embassies were stormed last night by Nigerians in an outburst of anti-white feeling in this African capital where whites had always been welcome.

Several thousand Africans, whipped into a fury by the beating of native drums, took part in the demonstration over the death of Patrice Lumumba.

The angry mob overturned cars driven by whites and mauled, stoned and spat on white pedestrians.

No American Casualties.

No Americans were reported injured in the melee, which police met with clubs and tear gas. One Dane was severely mauled before being rescued.

Shouting "imperialists," the mob marched first on the neighboring United States and Belgian embassies and let loose with a rain of rocks, smashing windows in both buildings. Some rioters then marched on the United States Information Agency offices, about half a mile away, where they also hurled stones.

The demonstrators, mostly from student and youth organizations and labor unions, tried to lay a symbolic black coffin for Lumumba, former Congolese premier, at the gate of the United States embassy. They were beaten back by police.

Many of the rioters wore black mourning bands and carried huge photos of Lumumba. They assailed the United States for leading the support of United Nations policy in The Congo.

Rioters Hold Rally.

After being driven from the embassies, the mob moved on to a rally at which it shouted approval of resolutions demanding that the Nigerian government—a member of the British Commonwealth—back the Communist-supported rebel Congo regime of Antoine Gizenga.

Support was also given to the Soviet demand for the ouster of U.N. Secretary General Dag Hammarskjold and for the withdrawal of the Nigerian troops and police with the U.N. force in The Congo.

Nigeria, whose 35,000,000 population is Africa's largest, has been hailed by the West as potentially the most important stabilizing force in Africa since its peaceful transition from British rule to independence last fall. On gaining freedom, Nigeria joined the Commonwealth with enthusiasm.

The British-trained Nigerian civil service is regarded as perhaps the most efficient in Africa and has been friendly to the West. Most of the government leaders were educated in British schools.

Congo Troops on Rampage.

European refugees reaching the Belgian trust territory of Ruanda-Urandi reported that Congolese troops had gone on the rampage in Bukavu, capital of Kivu province, venting their wrath on whites.

A Belgian Catholic priest was killed by rioters, United Nations headquarters was told. Rebel soldiers and members of the Nationalist Youth Movement caught the Rev. Renato Devos on a Bu-

Continued on Page 4, Col. 3.

Anti-Belgian Demonstration in Cuba

—Associated Press Wirephoto.

Part of crowd of 500 Cuban youths who demonstrated at Belgian embassy in Havana last night in protest against death of deposed Congo Premiere Patrice Lumumba. The youths, carrying anti-Belgian and anti-American placards, did not damage the embassy which is in background.

FURTHER DROPS IN U.S. INCOMES AND PRODUCTION

Commerce Dept. and Reserve Board Reports Reveal Continuing Lag in Economy.

WASHINGTON, Feb. 17 (AP)—Two new Government reports show a further lag in the economy with industrial output dropping in January for the sixth straight month and incomes falling for the third month.

In one report, the Federal Reserve Board said yesterday that production at mines, factories and utilities dropped 1 per cent to a point 8 per cent below the record level achieved in January, 1960.

In a separate report, the Commerce Department said personal income dropped by $600,000,000 last month to an annual rate of $406,300,000,000. This compared with last October's record rate of $409,700,000,000.

The Reserve Board said a sharp cutback in automobile assemblies, which has continued this month, was only partly offset by a better than seasonal pickup in steel.

The board's industrial production index dipped by one point in January to 102 — only 2 per cent greater than the average for 1957.

Other Declines.

Further declines in production of business equipment, clothing, furniture, auto parts and some non-durables were noted by the board. Petroleum output increased and appliance production held steady. There was little change in activity in mining and utility industries.

The Commerce Department report said most of the January income decline reflected a reduction in manufacturing payrolls.

Wage and salary payments in manufacturing dropped at the rate of $400,000,000 a year last month, while marketing payrolls were down $300,000,000. Larger payrolls in Government and serv-

Continued on Page 12, Col. 1.

NO. 2 CONGOLESE LEFTIST CHIEF OUSTED BY GIZENGA

Kashamura Arrested and Beaten in Kivu Province — Softened Dictatorship.

LEOPOLDVILLE, The Congo, Feb. 17 (AP)—Rebel chief Antoine Gizenga has ousted his leader in the province of Kivu in a struggle for power, reports reaching Leopoldville said today.

Anicet Kashamura, considered the No. 2 man of the pro-Communist rebels, was beaten and arrested yesterday in the Kivu provincial capital of Bukavu, said refugees reaching neighboring Ruanda-Urundi.

Kashamura was believed to be a potential challenger to Communist-trained Gizenga as successor to Patrice Lumumba.

Kashamura took power with the help of Gizenga's armed forces early this year. He was born in Kivu, where he founded the Crea party. The party pledged support for former Premier Lumumba early in his political career.

Deported Kivu Officials.

Kashamura deported Kivu President Jean Miruho and most of the Kivu officials to Stanleyville, Gizenga's rebel capital in Oriental province, when he took power. The Belgian government claims Miruho has since died from torture.

An explanation for Kashamura's dismissal could be that he had recently softened his Lumumbist dictatorship in Kivu. While he decreed three days of mourning for Lumumba, he asked the population not to give way to angry revenge.

Yesterday he was reported by refugees as saying he planned to leave the province for Stanleyville, because he felt insecure after departure of his troops for southern and eastern Kivu. He was also quoted as saying he declined any responsibility for the lives of Europeans who remained after his departure.

Arrested, Taken Away.

Shortly thereafter, he was arrested, beaten and taken off toward Stanleyville, refugees said. Christophe Benya, interior minister of Gizenga's government, arrived in Bukavu from Stanleyville and took over as leader of Kivu province, these accounts added.

About 75,000 persons attended

Continued on Page 12, Col. 2.

DISCOVERER XX, BIGGEST AMERICAN SATELLITE, FIRED

VANDENBERG AIR FORCE BASE, Calif., Feb. 17 — The largest and heaviest Discoverer satellite was fired today.

Plans call for an instrument-loaded capsule in the nose to be ejected in four days.

Discoverer XX is an improved model of a type expected soon to carry a monkey into orbit.

Its first-stage Thor IRBM has a more powerful engine using a more powerful fuel than its predecessors.

Its second-stage Agena B rocket—all of it designed to enter polar orbit—is six feet longer and 750 pounds heavier than the 19-foot 1700-pound Agena A used earlier.

Next Tuesday Hawaii-based cargo planes will try to snag the capsule as it floats down over the Pacific.

If weather seems unfavorable for Tuesday, however, the attempt could be pushed up a day or two.

DEMONSTRATORS AT U.N. DUPES, BUNCHE ASSERTS

UNITED NATIONS, N.Y., Feb. 17 (AP)—Ralph J. Bunche told his colleagues here today the American Negroes who set off an uproar in the Security Council galleries Wednesday were dupes misled by propaganda and demagogues.

Bunche, American Negro U.N. under secretary for political affairs, apologized to other top secretariat officials for what he called the scandalous conduct of the demonstrators. He made the statement at the regular weekly conference of top secretariat officials.

Bunche said he indorsed fully a statement by Roy Wilkins, executive secretary of the National Association for the Advancement of Colored People, that the participants were not representative of the thinking and standards of conduct held by the great majority of American Negroes.

Trapped in Folding Bed, Starves.

NEWCASTLE, England, Feb. 17 (UPI)—Mrs. Laura Brooks, 75 years old, starved when her folding bed folded up and trapped her inside for three days, a coroner's court reported today.

PEACE TALKS AT U.N. AMONG LEADERS OF FACTIONS URGED

Resolution Offered by Liberia, Ceylon, and U.A.R. to Give U.N. Right to Use Force.

By DONALD GRANT
A Staff Correspondent of the Post-Dispatch.

UNITED NATIONS, N.Y., Feb. 17—Liberia suggested today that leaders of all Congolese factions be brought to New York for a meeting with the Security Council and Secretary General Dag Hammarskjold for peace talks.

George Padmore, the Liberian delegate, also suggested to the Council that a 60-day moratorium on military, political and other activities in The Congo be declared by the United Nations while agreement among the Congolese leaders is sought.

Padmore backed Hammarskjold, who is under fire by the Russians.

"It is the overwhelming opinion of the African states," he declared, "that the office of the Secretary General should remain as it is, and that the Secretary General should be given more authority to act in The Congo."

Statement By Tubman.

The suggestion for bringing Congolese leaders to New York was not presented as a formal resolution. It was contained in a statement by President W.V.S. Tubman of Liberia which Padmore read. He then gave details.

Later, three Asian-African nations, including Liberia, offered a resolution to the Security Council proposing that U.N. troops be authorized to use force if necessary to stop war in The Congo.

Joining with Liberia were the United Arab Republic and Ceylon.

The resolution calls for removal of foreign military and paramilitary forces from The Congo and the application of sanctions if a U.N. order to this effect is not complied with; an immediate investigation into the killing of Patrice Lumumba and punishment of those guilty of his death; a return to the country's legal institutions, including the reconvening of parliament under U.N. protection, and reorganization of The Congo's armed forces and their isolation from the country's politics.

Position of U.S.

(The Associated Press said that informed sources said the United States was withholding approval on the ground the resolution failed to stipulate Hammarskjold's authority in the U.N. Congo operation, and a consultative role for President Joseph Kasavubu in seeking a reorganization of the Congo armed forces.

(Either a Soviet veto or United States opposition would doom the resolution. There was talk that if it fails, Asian-African nations would demand an emergency session of the General Assembly.)

They have no assurances, however, that it will not be vetoed by the Soviet Union, which opposes giving more power to Hammarskjold, whom they seek to remove from office.

By United Press International.

The U.N. Congo Conciliation Commission's recommendation for firmer action by the world organization won Western support and caused embarrassment to the Soviet Union and some of its African followers.

The recommendation of the Conciliation Commission, composed of 11 African and Asian countries, was not published officially, but was leaked. Several members of Hammarskjold's Congo Advisory Committee, including India, Ghana and Morocco, objected yesterday to sending it immediately to the Security Council for a basis of action.

Liberia's statement was considered to be significant because

Continued on Page 4, Col. 4.

Alaska Seeks to Move Sled Race To New York or Snow to Alaska

NEW YORK, Feb. 17 (AP)—Alaska wants to hold dog sled races on Fifth avenue, or have New York ship some snow up there.

Mayor Robert F. Wagner received a telegram yesterday from a man who identified himself as William Strandberg, president of Greater Anchorage, Inc. Strandberg said a snow shortage might force cancellation of the annual Anchorage dog sled races scheduled for Feb. 24-26.

Mayor Wagner replied that New York does have some extra snow "and if you will make arrangements for transportation we will donate it free of all other charges. Cannot guarantee quality or condition on arrival. You must take it F.O.B. New York." Wagner gave permission for a race on Fifth avenue "provided it does not interfere with traffic, which is again moving."

NOTICE

For a temporary period, it will not be possible to publish closing New York stock prices in this edition. Moving of the Post-Dispatch requires setting type in the new plant and printing the newspaper in the old plant on Olive Street. The delay in transporting matrices from one building to the other makes it a physical impossibility to publish the closing prices and still deliver the edition at the time buyers are accustomed to receive it. We hope Post-Dispatch readers will be understanding during this emergency.

5-DAY FORECAST CALLS FOR TEMPERATURES NEAR NORMAL, RAIN

TEMPERATURES are expected to average near normal in the St. Louis area tomorrow through Wednesday, with some rain in the five-day period, the Weather Bureau said today in its extended forecast.

The forecast: Rain tomorrow then clearing and colder Sunday; increasing cloudiness with rain likely again about Tuesday or Wednesday, temperatures will average near seasonal normals; normal highs are in upper 40s; normal lows 25 to 30.

IN SUNDAY'S ST. LOUIS POST-DISPATCH

Ski Slope for St. Louis
Area's ski enthusiasts enjoy downhill runs, uphill tows at new Hidden Valley ski resort near Pacific—first facility of its kind in Missouri. Color photos by Arthur Witman; story by Richard Gray. PICTURES.

Return That Book—Or Else!
St. Louis public libraries employ a variety of methods—including whimsical cards, messengers, even the law—in efforts to recover overdue books. By Dickson Terry. EVERYDAY MAGAZINE.

Big Job for Democratic Chairman
How John Moran Bailey, new chairman of the Democratic National Committee, handles formidable task of distributing several thousand political patronage jobs to deserving party members. By Raymond P. Brandt. EDITORIAL SECTION.

Spotlight on Weekend Sports
Reports on the Midwest Sports and Boat Show opening tonight . . . basketball action of the Billikens, Hawks and area's prep schools . . . college swimming . . . high school wrestling. SPORTS SECTION.

Grade Schoolers Learn Russian
How elementary school children in St. Louis county's Parkway School District are taught conversational Russian without textbooks. Photos by Jack Gould; story by William Wyant Jr. PICTURES.

Snow

Official forecast for St. Louis and vicinity: Cloudy and mild tonight with intermittent showers and thundershowers; low temperature tonight near 50; tomorrow cloudy and turning colder in the late afternoon with rain changing to snow; high in 30s.

TEMPERATURES (Airport Readings.)

1 a.m.	59
2 a.m.	57
3 a.m.	57
4 a.m.	57
5 a.m.	56
6 a.m.	57
7 a.m.	57
8 a.m.	57
9 a.m.	58
10 a.m.	60
11 a.m.	60
12 noon	65
1 p.m.	64
2 p.m.	66
3 p.m.	66

Normal maximum this date 45; normal minimum 27.

Yesterday's high, 65 at 2:35 p.m.; low, 28 at 6 a.m.

Precipitation this year, 1.27 inches; normal, 2.8 inches.

(All weather data, including forecasts and temperatures, supplied by United States Weather Bureau.)

Missouri-Illinois forecasts, Page 3A, Col. 1.

Sunset, 5:41 p.m.; sunrise (tomorrow), 6:49 a.m.

Stage of the Mississippi at St. Louis, 0.4 feet, a rise of 1.7; the Missouri at St. Charles, 10.7 feet, a rise of 0.6.

NEWS INDEX

	Page		Page
Books	2B	Movie Times	7B
Childs	1B	Picture Page	1B
Editorial	2B	Society	4D
Everyday Magazine Section	1-10D	TV-Radio	8D
Ann Landers	3D	Financial	8-9B
Bridge	2D	Lipsmann	3B
Crossword	9D	Obituaries	2C
Dr. Molner	5D	Real Estate	1C
Martha Carr	5D	Sports	4-7B
Movie Reviews	2D	Want Ads	2-14C
		Weather Map	3C

WEST GERMANY AGREES TO PLAY LONG-TERM ROLE IN AID PROGRAM

Brentano Talks With Kennedy, Promises to Continue Sharing Load of Help for Needy Nations.

WASHINGTON, Feb. 17 (UPI) —West Germany agreed today to play a long-term role in sharing with the United States and other nations the financial burdens of aiding underdeveloped countries.

Enlargement of the West German foreign aid program was announced after President Kennedy and Heinrich von Brentano, Foreign Minister of the federal republic, met for about an hour with their chief advisers at the White House.

The primary purpose of the meeting was to discuss the imbalance in international payments which has caused a drain on American gold. The United States has long wanted prosperous West Germany to take a bigger share of the cost of helping other nations.

Prior to today's meeting, the West Germans had agreed to a one-year program for 1961 costing about one billion dollars. Brentano told the President, however, that his government was now prepared to carry on its foreign aid program on a continuing basis in future years.

Dependent on Needs.

A spokesman for the German Foreign Minister said the financial level of future German expenditures to help underdeveloped countries would be roughly the same as 1961, dependent on needs of the recipient countries and the capacity of the West German government.

The spokesman explained that no specific figures had been discussed. But he said Brentano made it clear that the annual German contribution would be in the area of a billion dollars.

A joint communique following the meeting said, "The President heard with satisfaction that the Federal (German) Government will be prepared to provide the necessary means to carry on its program for the underdeveloped countries in future years."

The communique reaffirmed also the belief of both nations in further strengthening the North Atlantic Alliance, the continuing importance of German reunification and self-determination as a goal and "the preservation of the freedom of the people of West Berlin."

"Both governments agreed that the persistent imbalance in the international payments situation calls for concerted and vigorous action on the part of the free world," the joint communique said.

"Unless and until this imbalance is substantially corrected it will continue to impede the free world's efforts to provide for the common defense and supply the resources needed by the less-developed countries to meet their legitimate aspirations."

Further Discussions.

With this principle as a basis, both governments agree to carry forward discussions beginning immediately in Washington on a series of "appropriate measures" by which the two nations and their allies can co-ordinate their foreign aid activities.

Von Brentano said as he left the White House that the talks were "fully satisfactory for both sides" and had "strengthened the relations between our two countries."

Secretary of State Dean Rusk, United States Ambassador Walter Dowling and Assistant Secretary of State for European affairs Foy D. Kohler sat in on the conference along with some of Brentano's advisers.

Outflow of U.S. Gold Has Slowed But Not Stopped.

© New York Times News Service

NEW YORK, Feb. 17—The outflow of gold has slowed but not stopped. In the last week, the Federal Reserve Bank of New York reported yesterday, the decline amounted to $16,000,000, reducing the monetary gold stock to $17,398,000,000. This brought the decline since the first of the year to $369,000,000.

Foreign governments and central banks continued to add more to their holdings of short-term U.S. Government securities than to their gold stocks. The increase for the week amounted to $68,000,000, bringing the total of foreign official holdings in the custody of the Federal Reserve to $5,934,000,000, the fifth consecutive weekly increase and a new high. In the last five weeks the increase has amounted to about $450,000,000.

BANK ROBBER, 19, KILLS HOSTAGE, WOUNDS TWO

LAKE CHARLES, LA., Feb. 17 (AP)—A teen-ager shot and stabbed to death a woman teller and wounded two other bank employes he took as hostages in a $14,000 robbery last night.

State police seized Wilbert Rideau, 19 years old, as he was driving an automobile belonging to the dead woman, Mrs. Julia Ferguson.

Police said Rideau admitted holding up the suburban bank.

Embezzler on Way to Be Sentenced

—Associated Press Wirephoto.

MRS. BURNICE IVERSON GEIGER (center) walking into United States District Court in Sioux City, Ia., today where she was sentenced to 15 years in prison for embezzling $2,000,000 from the Sheldon (Ia.) National Bank. She is flanked by UNITED STATES MARSHAL CLEMENT CRAHAN and MRS. DOROTHY O'NEIL, sheriff's matron.

GOLDBERG URGES PROMPT ACTION ON MINIMUM WAGE

WASHINGTON, Feb. 17 (AP) — Secretary of Labor Arthur J. Goldberg today urged Congress to act promptly on President Kennedy's request for a three-stage 25-cent increase in the minimum wage and an extension of its coverage.

But Representative Adam Clayton Powell (Dem.), New York, chairman of the House Labor and Education Committee said heavy opposition to the bill within the committee may delay final action.

Powell said he opposes the Administration measure on the ground that it does not go far enough, and others on the committee think it goes too far.

William Schnitzler, AFL-CIO secretary treasurer, urged in testimony prepared for a Labor subcommittee that the minimum be increased at once to $1.25 an hour for workers now covered, that newly covered workers get a 44-hour week immediately, and that more retail and service workers be brought under the law.

INDICTED ON $1,000,000 U.S. TAX EVASION CHARGES

PHILADELPHIA, Feb. 17 (AP) —A federal grand jury has indicted a business executive on charges of evading nearly $1,000,000 in income taxes. The indictment was returned in United States district court yesterday against Morris C. Goldberg, who last year was fined $15,000 after pleading nolo contendere (no contest) to charges of conspiring to monopolize the linen supply business in Pennsylvania, New Jersey and Delaware.

Goldberg and Rudolph Czicsek of Springfield, Pa., a former administrative assistant and associate who also was indicted, were charged in the 51-count indictment with conspiring and attempting to evade the income taxes of Goldberg and 13 corporations in 1955 and 1956.

United States Attorney Walter E. Alessandroni said it was the largest income tax evasion case in the history of the United States district court of eastern Pennsylvania.

KENNEDY'S GEORGETOWN HOME UP FOR SALE AGAIN

WASHINGTON, Feb. 17 (AP) —President Kennedy has offered his Washington residence in Georgetown for sale again. He put the three-story red brick home on the market soon after his election, then withdrew it, and is now negotiating again to sell it.

White House press secretary Pierre Salinger would not comment on a published report that a price of $105,000 had been agreed on with some prospective purchasers.

The Washington Post reported that Perry Ausbrook, attorney for the Development Loan Fund, and Mrs. Ausbrook have bought the Kennedy residence. Mr. Kennedy is reported to have paid about $70,000 for the house in 1957.

14 KILLED IN SOUTH AFRICA GOLD MINE DYNAMITE BLAST

JOHANNESBURG, South Africa, Feb. 17 (AP) — Fourteen miners were killed today in a dynamite explosion in a gold mine at Roodepoort, just west of Johannesburg.

The mine directors said the cause of the accident was not yet established. It occurred when cases of dynamite containing the equivalent of 1000 pounds of explosives were being lowered to the 500-foot working level.

WINDOWS
STOCK OR SPECIAL SIZES
FREE MEASURING SERVICE
WE DELIVER
Schaefer Lumber Co. HAS IT!
4220 E. Natural Bridge
JE. 1-6666

15-YEAR TERM FOR WOMAN IN 2 MILLION THEFT

SIOUX CITY, Ia., Feb. 17 (AP) — Mrs. Burnice Iverson Geiger was sentenced to 15 years in prison today for embezzling $2,000,000 from her father's bank.

United States District Judge Henry N. Graven sentenced the 58-year-old Mrs. Geiger to five years on each of the first three counts, to which she had pleaded guilty last Jan. 30. The sentences are to run consecutively.

The judge sentenced her to five years on each of the other 32 counts of the United States Attorney's information, but those sentences are to run concurrently with the first count.

Mrs. Geiger could become eligible for parole after serving five years, federal authorities said.

Federal bank examiners uncovered the shortages last Jan. 16 in her accounts of Sheldon (Ia.) National Bank.

Mrs. Geiger, assistant cashier and a director of the now defunct bank at Sheldon, occasionally dabbed at her eyes during the 20 minutes she was in court for sentencing. She is the daughter of W. P. Iverson, 83, long-time president of the bank.

Under the law she faced a maximum sentence of 175 years in prison and a $175,000 fine. Judge Graven did not levy a fine.

The information specifically accused Mrs. Geiger of embezzling $122,393 during the period of Nov. 5, 1957, and Jan. 13, 1961. Authorities said she admitted taking $2,126,859.

Mrs. Geiger was still nattily dressed though wearing the same clothes she wore when she pleaded guilty Jan. 30. She had on a tan dress, a fur-trimmed brown coat and velveteen hat for the one-block walk from the county jail to the courthouse.

One of the startling disclosures during the brief hearing was when United States District Attorney F. E. Van Alstine said that Mrs. Geiger had discovered a $75,000 shortage shortly after she went to work in the bank 38 years ago. Van Alstine said she hid that shortage and began speculating and misapplying the bank funds herself.

Mrs. Geiger's attorney told the court the $75,000 was embezzled by one of three predecessors of Mrs. Geiger at the bank. Those three are gone and beyond the reach of the law, he said.

During the brief appearance, Government and defense attorneys brought out that she spent large sums of money in various ways.

One of these was speculation on the board of trade, where she lost about $1000 a month in a period of nearly 30 years, the Government said.

Up to last Jan. 16, a Government attorney said, her speculations amounted to little less than $1,000,000. In addition, about $900,000 went to the Northern Biochemical Corp. of Sheldon.

The total amount of the shortage was $2,155,000 — one of the largest in banking history in this country — the prosecutor said, and Mrs. Geiger kept an accurate account of the defalcations.

Brendan Behan Fined $84.

DUBLIN, Feb. 17 (UPI)— Playwright Brendan Behan was fined $84 today on charges of assault and malicious damage. Police broke up a fight in which Behan tangled with Dubliners Feb. 8. In police court Behan exhibited a black eye. He said the three men attacked him.

BIG CRANE FALLS INTO I.C.B.M. PIT, 6 DEAD, 19 HURT

Fire Breaks Out in 172-Foot Deep Hole Near Roswell, N.M. — Workers Trapped.

(Picture in Everyday Magazine.)

ROSWELL, N.M., Feb. 17 (AP)—A 20-ton crane tumbled into a ballistic missile deep pit yesterday afternoon, killing six men and injuring 19 others on a construction site near here. Thirteen of the injured remained in a hospital.

Gasoline tanks on the crane ruptured and sparks or hot welding equipment ignited the gasoline, filling the 52-foot wide pit with flames.

The cause of the accident has not been determined and there were conflicting reports as to what happened.

Dazed survivors told confused stories. They were working on steel framework along the sides of the 172-foot deep pit, to be used as a launching site for the Atlas intercontinental ballistic missile, when the crane toppled in on them.

Yelled a Warning.

"They yelled down and told us it was coming," said L. D. Crumrine of Amarillo, Tex. "I looked up, saw it moving backwards toward the hole. I got behind a column, but the fire got me."

Crumrine said Howard L. Frampton was working on the same level with him.

"I guess he got killed, because he fell," Crumrine said from his hospital bed.

Frampton, 35 years old, of Pekin, Ill., was one of the six dead.

The Corps of Engineers first said the crane, used to move men in and out of the pit, rolled backward, after being left unattended with its motor running, on an earth ramp leading to the lip of the silo. Later a spokesman said the crane was attended.

One worker, H. R. Davis, said he saw the tracked wheels of the crane going over the edge and he jumped in the cab to try and brake it. He leaped to safety before the crane fell into the hole.

Inquiry to Open.

A board of investigation, headed by Maj. Stanford I. Polonsky, executive officer of the Roswell district of the Corps of Engineers, was scheduled to meet today.

The dead were Frampton; G. W. McDonough, Fort Worth, Tex.; Frank Cortez, Lake Charles, La.; Charlie Chambers, Roswell; James Leroy Wilson and George W. Galligan. Chambers was a Corps of Engineers employe and the others were employes of Macco Corp., the job contractor.

The pit where the accident happened is 23 miles northeast of Roswell. It is one of a complex of 12 Atlas launching points in a circle around the Roswell area. Work on the $22,000,000 project was begun in June 1960.

When completed the missile sites will be entirely underground, with the Atlas silos connected by tunnels to a concrete control center.

Ted Kennedy Buys Island Home.

HYANNISPORT, Mass., Feb. 17 (AP)—Edward M. (Ted) Kennedy, youngest brother of the President, announced yesterday he is purchasing a home on Squaw Island, off Hyannisport, for himself and his family. When word of the transaction first became known last week, sepculation arose that the home would be a summer White House.

Missourian Among 4 Rescued After 60-Hour Antarctic Ordeal

Scientists Were Marooned in Blizzard Without Food, Water—Picked Up by Navy Helicopters.

WASHINGTON, Feb. 17 (AP) —Navy helicopters have rescued four scientists trapped in the Antarctic by a blizzard with winds of more than 100 miles an hour.

The men, marooned three nights and two days without food and water, were picked up by helicopters from the Navy ice breakers Staten Island and Glacier.

The navy, which reported the rescue yesterday, said the men reached safety aboard the ice breakers Wednesday.

Their 60-hour ordeal apparently caused no serious injury, even though the wind prevented them from erecting a sheltering tent. They huddled in sleeping bags behind a crude stone windbreak.

The helicopters, from the Navy's Bellingshausen sea expedition, completed the rescue after the storm subsided somewhat, even though ice and wind prevented a normal landing.

The rescued men were Brian Roberts, British observer with the expedition, L. Cmdr. James C. Peeler of Salisbury, N.C., Avery A. Drake of Rolla, Mo. and Larry K. Lepley of Hillcrest Heights, Md.

The Americans credited Roberts with saving their lives by directing the building of the makeshift stone windbreak.

Roberts is head of the British Foreign Office's Polar Research Department, and a veteran of Arctic and Antarctic exploration.

Roberts said the group was trying to anchor a windscreen around its surveying instruments when the wind snapped the ice anchors.

The first night three of the men squeezed into the shelter, wedged on top of each other in sleeping bags. Roberts lay outside with his head in the windbreak.

The next day they extended the rock shelter and chinked the rocks with snow.

By the second day all were suffering from cramps from their long confinement. The wind would not permit lighting of a stove and their food and water were frozen solid.

Early Wednesday they were sighted by the helicopters.

WRITER REGAINS $3,000,000 TUNE HE SOLD FOR $30

© New York Times News Service

NEW YORK, Feb. 17—Sholom Secunda, composer of "Bei Mir Bist Du Schon", has been watching others get rich from his tune for more than 20 years. The song, which he wrote in 1932 and copyrighted in 1933, became a big hit soon after he sold it to a music publisher for $30 in 1937.

Yesterday, the copyright on the song, which has grossed about $3,000,000, reverted to Secunda. Under federal law, a copyright expires after 28 years.

Secunda signed a contract yesterday with William Starr, an executive of Harms Inc., the music publishers under whose trademark the song sold 250,000 copies of sheet music and 2,500,000 records.

The agreement with Harms will bring Secunda about $5000 in royalties a year, but Secunda says he could have earned $350,000 by this time if he had held on to his copyright.

BUILDING UNIONS AND BIG FIRMS IN NO-STRIKE PACT

Its Aim Is Preventing Stoppages on Large Projects—Hailed as Milestone.

MIAMI BEACH, Fla., Feb. 17 (AP) — Building trades unions announced yesterday a no-strike agreement with big construction contractors aimed at preventing costly labor stoppages in the erection of industrial plants.

The pact was hailed by both sides as a milestone in labor-management relations. It is designed to keep local unions from calling walkouts that delay big projects.

The action climaxed a series of developments at winter AFL-CIO meetings here. It was jointly announced by T. J. Haggerty, president of the AFL-CIO Building Trades Department, and H. E. Lore, president of the national contractors group.

The contractors group includes some of the nation's biggest heavy industry construction firms, including builders of oil refineries, steel mills, chemical plants, and power generating facilities.

Similar action was taken by the AFL-CIO Building Trades Executive Council Wednesday to bar walkouts on missile base construction jobs.

In other developments at union executive board meetings:

The United Steel Workers announced approval on agreement with Kaiser Steel on a device aimed at heading off strikes. The pact provides for a committee of three union members, three from Kaiser and three "public" members to join in labor-management relations and contract negotiations.

The executive board of the Amalgamated Clothing Workers formally adopted a boycott on handling or buying Japanese-made cloth, suits or other men's clothing items. Another union, the Textile Workers of America, voted yesterday through its executive council to support the boycott and urged other unions to do the same.

TWO
trouser suits are a specialty of Werner-Hilton, especially in good hard finished worsted fabrics. Visit downtown or Wellston store.

NOW... OUR
FEBRUARY CLOTHING SALE!
Fashion Park
AND OTHER WELL-KNOWN MAKES!
SUITS
TOPCOATS
$55.00 values... now 42.95
$69.50 values... now 54.95
$89.50 values... now 69.95
$95.00 values... now 74.95
Our stock of higher priced garments reduced in like proportion!
GREENFIELD'S
DOWNTOWN... Locust at Sixth
CLAYTON... 7736 Forsyth

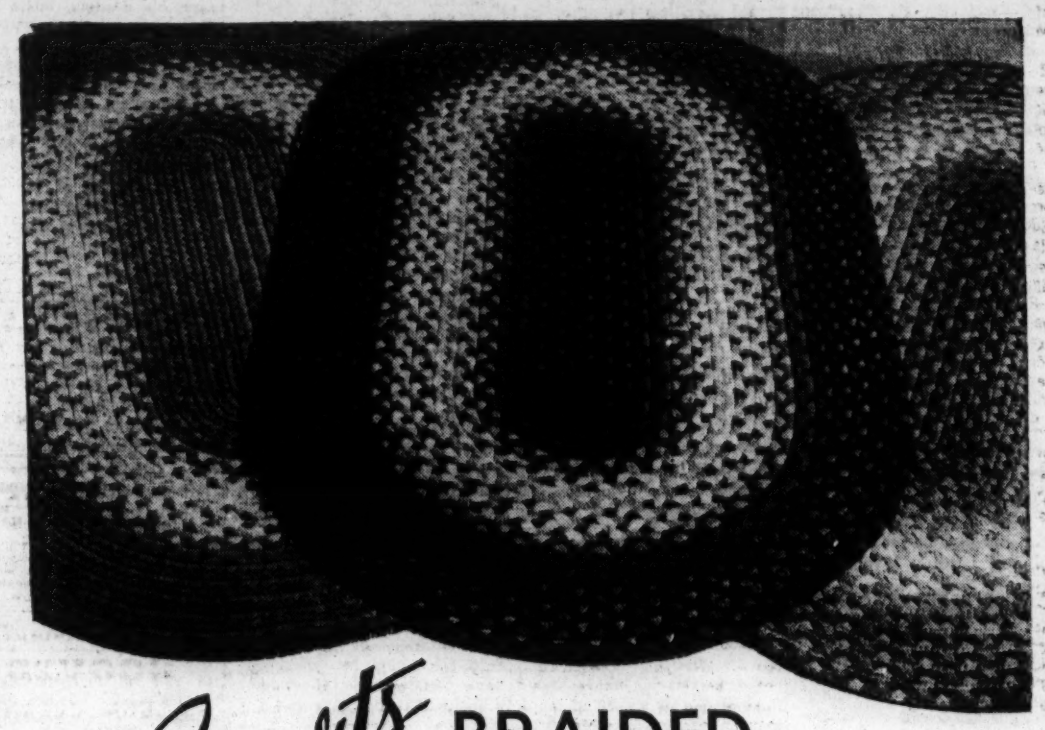
Lammerts BRAIDED RUGS
NOW AT LOWER PRICES FOR THE
FEBRUARY SALE
Toss one of these beautiful braids on your floors . . . and see the entire room come alive with color! Room size . . . or for an eye-catching accent over broadloom, they are perfectly at home in the informal room. Tightly braided in tough carpet yarns that stand up under active feet . . . REVERSIBLE FOR TWICE THE WEAR! Mixtures of color beginning with BROWN, RED, SANDALWOOD OR GREEN. Buy yours while the price is exceptionally low!
2x4 OVAL* 6.95
6x9 OVAL* 39.95
9x12 OVAL* 59.95
Braided rugs available all 4 Lammert stores
*Approximate sizes.
DOWNTOWN 811-813 WASHINGTON
NORTHSIDE
ST. LOUIS HILLS JAMISON & CHIPPEWA
AND CLAYTON MARYLAND & FORSYTH
SATURDAY SPECIAL LAMMERTS DOWNTOWN!
SAMPLE RUGS . . . popular 9x12 size in wool, nylon, Acrilan, fine colors. JUST 55 that are values up to 189.95, FOR SATURDAY ONLY 59.95

GOVERNOR HOLDS OFF ON STATE PART IN SURPLUS FOOD EXPENSE

Wants to Know Whether It Is Absolutely Necessary and Funds Are Available, Dalton Asserts.

By HERBERT A. TRASK
State Political Correspondent of the Post-Dispatch.

JEFFERSON CITY, Feb. 17—Gov. John M. Dalton said today he was "not ready at this time" to recommend passage of pending bills for the state to share the cost of distributing federal surplus food with the city of St. Louis and counties having such programs.

"I want to know first whether this is absolutely necessary, and whether the state will have the necessary additional revenues to take on this new expense," the Governor said.

Identical bills in the House and Senate would require the State to share equally the expenses with the local governments. The measures have sufficient sponsors in each house to assure passage.

Costs $1,934,800 a Year.

Dalton said estimates prepared by the State Welfare Division showed the annual distribution cost would be $1,934,800, or $967,400 for the state and a like amount to be distributed among St. Louis and the counties.

Under this estimate, the state's share for distribution in St. Louis would be $180,000 a year and in St. Louis county $28,000 a year.

Gov. Dalton pointed out that St. Louis county and eight other counties now are paying the full costs of their surplus commodity distribution programs for jobless and needy persons.

"If nine counties can finance their own programs, I want to know whether other counties can pay for their own programs without contributions from the state," Dalton said.

He remarked that St. Louisans are now receiving about $22,000,000 in state and federal funds for old-age pensions, aid to dependent children and other relief programs.

In Southern Missouri.

The Missouri counties now paying the entire cost of the distribution programs, in addition to St. Louis county, are Stoddard, Scott, Butler, Mississippi, New Madrid, Pemiscot Dunklin and Washington, all in southeast Missouri.

In St. Louis, Comptroller John H. Poelker said a procedure for certification of applicants for participation in the city's surplus foods program would be set up next week.

Poelker, who is in charge of developing the program, said he probably will ask the Board of Education to make available classroom space, in public schools where applicants may sign up for surplus food.

Failure to find a suitable warehouse has stalled the program temporarily. Poelker had hoped to announce a site by today. Now, he said, it probably will be Monday morning before a decision can be made.

The Health and Welfare Council of Metropolitan St. Louis will recruit volunteers to help take applications and certify eligible persons.

Free Transportation.

Public Service Co. yesterday offered to provide free transportation to persons going to and from the distribution center to pick up food, once the program begins. The bus company provided such service for a time in 1958 when the city operated a surplus foods program.

In a letter to Poelker, John C. Baine, president of Public Service Co., suggested that identification cards issued to persons eligible for surplus foods be used as free passes on monthly food pickup trips. The rides would be on regularly scheduled busses and street cars.

Because of the recent rise in unemployment, the city is moving toward surplus food distribution as rapidly as possible.

Parking Ticket Discount.

SAN ANGELO, Tex. (AP)—If you act fast you can save 75 cents on overtime parking tickets here. Tickets paid within an hour after issuance carry a 25-cent fine but after the hour they cost $1.

Missouri-Illinois Forecasts

Missouri (except northwest): Considerable cloudiness with showers and thundershowers tonight and early tomorrow with a few snow flurries except in southeast by late afternoon; turning colder tomorrow; low tonight 35 to 40 in northeast to 40 to 50 elsewhere; high tomorrow 35 to 40 in northeast to near 60 in southeast.

Southern Illinois: Considerable cloudiness tonight with intermittent showers; mostly cloudy with showers and thundershowers tomorrow; turning colder in late afternoon with rain turning to snow except in extreme south; low tonight 35 to 40 except 50 in extreme south; high tomorrow 40 to 45 except near 60 in extreme south.

At Meeting on School Board Election

—By a Post-Dispatch Photographer.

MRS. GILBERT HARRIS, candidate for re-election to Board of Education, speaking at Busch School last night. Others on platform (from left) are: HERBERT MARSHALL, moderator; JAMES SHAW, president of Busch School Patrons Alliance; PATRICK J. WALSH, a board candidate; EDWIN J. ROESEL, who appeared to speak for one of the candidates, and JOHN D. CONNAGHAN, a candidate.

DEADLINES NEAR FOR REGISTRATION AND CAR STICKERS

Tomorrow is the deadline for registering to vote in the St. Louis municipal elections and for obtaining 1961 city automobile license stickers.

The office of the Board of Election Commissioners at 208 South Twelfth street will remain open until 9 o'clock tonight and 5 p.m. tomorrow to accommodate persons wishing to register. The primary will be March 7 and the general election April 4.

Police will begin making arrests for failure to display new St. Louis stickers next Monday. License Collector Joseph T. Hayden said he will keep his office in City Hall open until 5 p.m. tomorrow for purchasers of stickers.

2 GET $1000 EACH IN SUIT AGAINST GLOBE-DEMOCRAT

Detectives Robert Richter and Bernard Mack were awarded $1000 each by a circuit court jury yesterday in their libel suit against the St. Louis Globe-Democrat. The officers had asked for $250,000 each in damages.

The suit was an outgrowth of a photograph printed in the newspaper Jan. 4, 1959, showing the detectives coming out of an alleged gambling establishment at 6234 Delmar boulevard. The officers alleged libel in the wording of a caption with the photograph and testified they had been at the place in a gambling investigation ordered by their superior officer.

Judge Theodore A. McMillian, in whose court the case was heard, sustained a defense motion to dismiss a count seeking punitive damages of $200,000 for each officer on the ground that the plaintiffs failed to show malicious intent. Jurors told the Post-Dispatch they awarded each detective $1000 to pay for court costs and legal fees. The vote on the verdict was 9 to 3, it was learned.

SCHOOL BOARD GETS $66,000 BID ON ITS DUNNICA AVE. LOT

A $66,000 bid by Ralph Romine, a home and apartment building developer, topped eight other bidders yesterday at an auction conducted by the Board of Education for a vacant lot near the Dunnica School, 3824 Dunnica avenue.

Sale of the lot will be considered March 2 at a committee-of-the-whole meeting of the board. Mervyn E. Wiethaupt, board secretary-treasurer, said final action is expected at a regular board meeting March 14.

Mayor Raymond R. Tucker asked that sale of the lot be deferred to allow the city to consider purchasing it for a playground. The property has been declared surplus by the board. Bidding started at $45,000, $500 more than the appraised minimum value. About 40 persons attended the auction at the Real Estate Board of Metropolitan St. Louis, 717 Chestnut street.

TOWING SERVICE PARKS SOME CARS ON STREET

Fred W. Kleeberg, general manager of Metropolitan Towing Service, which has the city's contract to tow wrecked and abandoned automobiles off the streets, said today it was necessary to park some of the cars in the 3900 block of Duncan avenue, because of limited off-street space.

Five or six machines, which were sold at auction last Tuesday, were left on the street until yesterday, Kleeberg said, to make it easier for the purchasers to move them away. There is unlimited parking in that block on Duncan, police said.

Kleeberg, whose firm maintains a lot for towed cars at 3942 Duncan, said he is seeking additional space for parking.

$1,500,000 Gift to Art Museum.

NEW YORK, Feb. 17 (AP)—The Rockefeller Foundation is contributing $1,500,000 to the Museum of Modern Art's $25,000,000 redevelopment campaign, the foundation announced yesterday.

More Interest in School Board Is Advocated by Candidates

Administrative reorganization of the St. Louis public school system and an awakened public interest in the Board of Education were advocated last night by most of eight candidates for election to the board.

They spoke at a meeting sponsored by the Busch School Patrons Alliance at Busch School, 5910 Clifton avenue. The audience consisted largely of parents of elementary school children.

Two candidates, Elmer W. Pounds, an insurance broker, and James E. Hurt Jr., a loan firm executive, assailed the present board for its action Tuesday in reducing fees charged to board member Mrs. Irma H. Friede and former board member Dr. James J. McCaffery for work performed at their homes by board employes.

Pounds called the action a "travesty on our education system." The board could have in no way "more effectively voted to flout the public will," he declared.

He added that Mrs. Friede and board member Charles Dyer, who were severely criticized by a grand jury last summer for using board employes on private work, should have disqualified themselves from voting on the measure. Both voted for the reduction. Dyer, however, was not personally affected by the action because he had previously paid the board for the use of the workers.

Actions Cause Distrust.

Hurt referred to the fee reduction as "reaching into the pocket of the public." It is actions like this that give the public reason for distrust of the board, he said.

Other school board candidates on the platform were Frederick E. Busse, Charles W. Corey Jr., Mrs. Gilbert Harris, John D. Connaghan, James S. McClellan and Patrick J. Walsh. Edwin J. Roesel spoke on behalf of Frederick O. Whaley. John J. Nally was not present.

Corey, a research chemist, told the audience, "I have been quite appalled at some of the things that have appeared in print about the School Board. It is time for some ordinary persons like you and me to take an active interest in the board.

He said he advocated closer supervision of all board expenditures and installation of a rigid cost accounting system. Like several other speakers, he said he favored the administrative reorganization bill, which would put most school jobs under a superintendent of schools.

Roesel deplored the fact that only two of the 10 candidates have children in the public schools. Although others should also be represented on the board, parents are going to make sure that their children get the best education possible, he said. Whaley has two children attending Windsor School, he noted.

Urges Public Interest.

Mrs. Harris, a member of the School Board, called a position on the board "one of the greatest public trusts a person can have." She pleaded with the audience to write to their state legislators in an effort to pass the reorganization bill.

Connaghan, an attorney, asserted that St. Louis has a good school system; but added, "it is not going to stay good unless the people take an interest in it." A community deserves the kind of board of education it elects, he declared.

Walsh, a letter carrier, was one of several speakers who advocated higher salaries for teachers. He also called for a grievance system among noncertificated personnel, which would "give the working man an opportunity to be heard before he is let go."

McClellan, a member of the School Board, said the board must work hard for the reorganization bill, tighten internal controls in the school system and bring about needed school construction and higher wages for teachers. These measures will be accomplished, he said, if the persons elected to the board are "strong in integrity and have complete dedication."

Busse, an attorney, pledged to work hard for adequate compensation for all school board personnel and for a merit system for non-teaching workers. "I promise to do my homework if elected," he said.

DALLAS ATTORNEY NAMED LAY CHURCHMAN OF YEAR

Robert G. Storey, Dallas (Tex.) attorney, has been named lay churchman of the year by Religious Heritage of America, Lisle M. Ramsey, board chairman, announced here yesterday.

Storey is dean emeritus of Southern Methodist University law school, a former president of the American Bar Association and vice president of the International Convention of Christian Churches.

The award was presented last year to Dr. Thomas A. Dooley, St. Louis physician, whose work in Laos brought him world fame. Dr. Dooley died of cancer Jan. 18 in New York.

SALESGIRLS
Experienced; to sell better coats, suits and dresses; full time. Age 30 to 50. Employee benefits. Apply Mr. King, Second Floor.
LANE BRYANT
SEVENTH & WASHINGTON

Save 25% to 50% at Nettie's
FUNERAL FLOWER ARRANGEMENTS $5.00 UP
PHONE PR. 1-9600
NETTIE'S Flower Garden 3801 S. Grand at Chippewa
Open Weekdays 8 A.M. 'til 8 P.M.

FACTORY AUTHORIZED
HOOVER
VACUUM CLEANER SERVICE
FREE ESTIMATE CALL GA 1-5055
Complete Line of Parts for All Make Vacuum Cleaners
• New Vacuum Hose — $5.95
• Disposable Paper Bags
• Filters—Brushes—Wands
REBUILT VACUUMS
NATIONALLY ADVERTISED BRANDS
FULLY GUARANTEED $10.00 UP
ECONOMY VACUUMS
1001-03 PINE GA. 1-5055

OMEGA

All-weather Ladymatic sport watch, gold-filled, 17 jewel movement 115., fed. tax inc.
pay 10. monthly if you wish.
Hess + Culbertson
OLIVE at 9th • WESTROADS

Shop Vanderwoorts for everything you need right from home. Just Phone CEntral 1-7450

CIVIC CENTER APPROVED AS STADIUM BUILDER

Land Authority Acts—Aldermen Get Bill Covering Development Agreement.

The Land Clearance for Redevelopment Authority officially approved Civic Center Redevelopment Corp. as the developer of the downtown stadium project yesterday.

A bill authorizing the city to enter into an agreement with the land clearance and civic center group for development of the stadium was introduced in the Board of Aldermen today. Approval of this measure in the board will permit development to begin. The aldermanic Land Clearance committe will hold hearings on stadium plans at 2 p.m. Monday at City Hall.

The corporation was the only organization to submit a plan for redevelopment. A plan submitted earlier by Lewis Kitchen, Kansas City developer who is promoter of the Mansion House Apartments project on the Mississippi riverfront, was held up by Kitchen before it came up for consideration by the authority.

The Land Clearance Authority also approved an agreement with Civic Center and the city of St. Louis to undertake work on the $89,000,000 project.

Under this agreement, the Land Clearance Authority will acquire and clear the site for the project, the city will vacate certain streets and provide specified services, and Civic Center will develop the stadium and related facilities, James Drought deputy director of the Land Clearance Authority, said.

Drought said passage of these bills would leave only legal technicalities, such as writing a contract establishing the exact terms for the developers, before acquisition of property can begin.

The stadium project will be in a 31-block, 82-acre area adjoining the Jefferson National Expansion Memorial. The project will include a 50,000-seat sports stadium surrounded by supporting facilities, such as a motel, restaurant, office building, shopping mall and parking garage.

Civic Center has received pledges of more than $17,000,000 of the $20,000,000 of equity capital required.

Aldermen Approve $800,000 For Improvements at Lambert

Matching Federal Funds to Be Provided for Construction of New Runway and Control Tower.

A bill appropriating $800,000 from airport development funds for improvments at Lamber-St. Louis Field was passed today by the Board of Aledrmen. City funds will be matched by an equal amount of federal funds.

The improvements will include an additional runway, parallel to one now in use at the field, construction of a new control tower, an airplane taxi strip and a fire engine house for crash fire equipment.

Another bill, permitting construction in certain industrial and commercial areas, of driveway ramps over public streets, sidewalks and alleys, also was passed. This bill changes the present building code and will permit the construction by Famous Barr Co. of a new parking garage in most of the block bounded by Sixth, Seventh, Olive and Pine streets.

A bill was passed vacating three and one-half inches of sidewalk on the southeast corner of Locust and Sixth streets to permit the First National Bank in St. Louis to put new facing on a building it owns on that corner.

The following rezoning bills were passed:

Making the northeast corner of Claxton and Lillian avenues commercial for a sheet metal plant; making the northwest corner of Etzel and Blackstone avenues commercial to bring it into use conformity; making industrial a tract at 724 Bayard avenue for the expansion of a tool and die plant; and making industrial the southwest corner of Jefferson avenue and Papin street so an old school building can be converted into an auto salvage warehouse.

The board enacted over Mayor Raymond R. Tucker's veto a bill to rezone the southeast corner of Pennsylvania and Lake avenues where two 12-family apartments are to be constructed. It was noted that the coroner previously was zoned for multiple family dwelling, but only recently had been rezoned for two-family use. The board's action changes the zoning back to multiple family use.

The board also overrode the Mayor's veto of a bill to place stop signs on Natural Bridge avenue to halt east-bound traffic at Belt avenue. Alderman Alfred I. Harris (Dem.), Twenty-second Ward, said the intersection had become hazardous because of the large number of persons using the crossing to get to industrial plants in the area.

The Mayor's veto of a bill to permit angle parking on Page boulevard between Clara and Belt aivenues, near a church, on Sunday only, also was overridden by the board.

A resolution asking the Board of Public Service and the Board of Estimate and Apportionment to initiate action to acquire a playground site beside the Dunnica School at Justine and Keokuk streets was adopted. The Board of Education planned to sell the plot, but Mayor Tucker requested the board to withhold action until the city could determine whether the land could become an addition to the parks and playgrounds system. Parents of children in the school opposed the sale by the school board.

A resolution was introduced asking for the appointment of a special aldermanic committee to investigate the Civil Service Commission in its entirety and report back with findings and recommendations.

Alderman William L. Clay (Dem.), Twenty-sixth Ward, said complaints about the commission have been received. He noted that in the 18 years the commission has been in existence there have been only nine pay rises for city employes. He said the question of workmen's compensation and political activity in school board and bond issue elections should be examined. Civil service employes do not now come under workmen's compensation and they are prohibited from taking any part in an election.

Alderman Joseph Roddy, (Dem.) Seventeenth Ward, chairman of special committee looking into distribution of government surplus food here reported the most pressing problem at present was obtaining a warehouse. He said proposed legislation authorizing the city to distribute food to needy persons is now being drafted.

Would Bar Published Gossip.

LONDON, Feb. 17 (AP)—A bill to curb published gossip has been introduced by Lord Mancroft, lawyer and former minister without portfolio in the Conservative government. His right-of-privacy measure would permit damage suits for any words relating to personal affairs or conduct in any media. It would provide exceptions in case of "reasonable public interest" or "some contemporary event."

POLICE TAX BILL TOO VAGUE, SAYS A COUNTY CHIEF

Al Steimel of Crestwood Asserts Heads Would Support More Definite Measure.

Most municipal police chiefs in St. Louis county would support legislation to impose a county-wide police tax if details of the proposal were spelled out satisfactorily, Police Chief Al P. Steimel of Crestwood said today.

"If the mechanics of the proposal were set out in detail, I think just about all of the chiefs would be in favor of it," Steimel said.

Commenting on the opposition to the measure introduced by Representative F. Neil Aschemeyer (Dem.), of Olivette which was killed Tuesday by a House committee, Steimel said, "You couldn't expect the police chiefs, or anybody for that matter, to support something, when they didn't know what it was going to do. I could never say whether I was for it or against it because I never could find out what it was about."

Aschemeyer's unsuccessful bill would have authorized the submission to county voters of an amendment to the county charter setting forth the amount of the tax and other details.

Question of Debate.

Steimel noted that sponsors of the legislation contended that municipalities having their own departments would get a rebate from the tax if their departments are qualified.

"But nobody knew who it was that was going to say whether the department qualified or what the standards would be," Steimel remarked.

Chief of Police John Obertz of Jennings, president of the North St. Louis County Municipal Law Officers Association, agreed with Steimel that the Aschemeyer proposal was too vague to merit support. Obertz declined, however, to say whether he would favor a county-wide police tax.

Formula Beforehand.

"Why wait until after a constitutional amendment is passed to draft a formula on rebates to the cities?" Obertz asked. "Let them come up with a formula beforehand; then we can consider the proposition on its merits."

CLAYTON, NORTHLAND,
CRESTWOOD STORES OPEN FRIDAY NIGHT

BOYD'S
Crestwood · Downtown · Clayton · Northland

$14
$17.95 to $29.95 values
Savings Scoop! Misses' and Junior Dresses

Just as spring begins, special fashion savings in smart dresses for immediate wear and into summer. An outstanding array in silks, cottons and Arnel jerseys. Full skirted styles and sheaths in sparkling solids and gay prints. See them all, you'll want several as spring wardrobe starters. Misses' sizes 8 to 20 and Junior sizes 5 to 15.

Inglish

Continued From Page One.

of the bill being passed this session.

Inglish said that if he did withdraw he would return the fee he received from the organization. He declined to say how much the fee was, but Bernard C. Jander of Webster Groves, treasurer of the campaign fund, said the fee was "in the neighborhood of $5000."

Inglish is lobbying for three bills sponsored by the Missouri Pharmaceutical Association.

These bills were introduced in the Missouri House Wednesday by Representative Luke A. Knese (Dem.), a St. Louis physician. Two of them, companion measures, would strengthen licensing standards for pharmacists, Inglish said, and the third would increase the annual licensing fee from $5 to $10 to provide additional funds for hiring inspectors.

Good Roads Fund.

Inglish's other employer, the Missouri Good Roads Association, began a campaign two weeks ago to raise a fund of up to $100,000 to promote the $7,300,000,000 highway program recommended by the Automotive Safety Foundation.

The Good Roads Association and the Automotive Safety Foundation are supported in part by contractors, equipment dealers and materials suppliers.

Inglish declined to discuss what fees he had received, or expects to receive, from any of the three organizations he represents as a lobbyist.

"I want to assure you, however, that the fees I am to get from them do not compare with fees I have been offered for various jobs, but have refused to accept," he said.

He said he had turned down about $100,000 in fees because he did not believe some legislation he was asked to lobby for was "in the public interest." Inglish added that the bills he had agreed to work for "are good bills."

Recalls That Bills Failed.

Jander recalled that the optometrists had tried unsuccessfully to get similar legislation passed in previous sessions of the Legislature.

He added, "We usually try to hire whomever we think might do us the most good. Two years ago we hired former Gov. Blair's brother, William C. Blair."

Jander said he had sent out letters soliciting contributions of $100 to about 600 practicing optometrists in the state. The letters went out after a meeting in Jefferson City last Nov. 20 at which plans for raising the money were made. About $5000 was raised at the meeting.

He added that, so far, "we have not raised half of the total fund agreed upon."

3 Big Projects

Continued From Page One.

president of the non-profit Industrial Park Corp.

"The Bi-State Development Agency was created to assist in the over-all development of this bi-state metropolitan district," Estep said, "and in taking this step we are demonstrating our willingness to assist in specific portions of economic development projects appropriate to our legal authority.

Not Restricted to One Group.

"This agreement by no means restricts Bi-State to work with a single group. Actually, it shows our desire to be of general service and to work with any appropriate organization within our area of jurisdiction that is attempting to broaden the economic base of our two-state community.

"We hope that this pattern of co-operation will stimulate other civic or governmental organizations to consider sponsoring, in co-operation with the agency, further worthwhile developments in the Bi-State area."

Cravens, noting that the Industrial Park Corp.'s job now is to acquire railway and highway rights of way for Columbia Bottoms, said he had received "a splendid piece of news" from the Missouri Highway Commission.

The commission has announced that it has let a contract for the design of a new bridge a short distance north of the present Chain of Rocks Bridge across the Mississippi river. The bridge is an essential feature of the Circumferential Highway (Interstate Route 270), which, in turn, is the key to providing needed highway access to Columbia Bottoms.

Four Years Needed.

Cravens said it was estimated that two years will be required for design and another two years for construction of the bridges so that the Columbia Bottoms industrial park will be served by "one of the country's finest highways by 1965."

He also noted that, since Industrial Park Corp. is a Missouri corporation, it will have to seek authority to operate in Illinois before it can acquire land on the East Side for the proposed airport and industrial park there. He said this authority would be sought as soon as counsel determines the procedure to be followed.

Aloys P. Kaufmann, president of the Chamber of Commerce, hailed the agreement as marking "the practical beginning of an era of co-operation among business and civic leaders on both sides of the river, which is an objective long sought by this Chamber."

Bombs Wound 22 Algerians.

ALGIERS, Feb. 17 (AP)—Four bombs exploded last night in widely separated sectors of Algiers, wounding 22 persons.

Nigeria

Continued From Page One.

kavu street, beat him, cut off his ears and beheaded him.

A telephoned report from U.N. headquarters in Bukavu to Leopoldville said two other priests, three white nuns, a European nurse and a Belgian civilian were taken to military Camp Saio.

The rioters later entered at the house of the White Catholic Sisters and Foucauld Sisters Convent, molested some of the nuns and tried to loot and set the buildings on fire.

In Brussels, 200 students demonstrated in front of the Katanga mission to Belgium, shouting "Tshombe murderer, Tshombe murderer." Moise Tshombe is president of Katanga province in The Congo. A smaller group of students shouted back "Lumumba, murderer."

In Peiping, Red China ordered mass rallies throughout the country beginning tomorrow to protest against "the murder of Lumumba by United States and Belgian imperialists."

Latin-American Rioting.

By United Press International.

Stone-throwing, flag-burning demonstrations protesting against the killing of Lumumba were reported last night in France and several Latin American countries.

In the French city of Toulouse 150 demonstrators battled police outside the Belgian consulate. Three policemen and one student were injured.

In Caracas, Venezuela, a mob of about 150 youths stoned the Belgian embassy and burned a United States flag. There were no reports of casualties or notable damage.

In Bogota, Columbia, about 1000 demonstrators carrying portraits of Lumumba and Cuban Premier Fidel Castro massed outside the Belgian embassy to shout, "Murderers! Murderers!" The demonstrators were returning home from a pro-Castro rally in downtown Bogota.

In Havana, Cuba, 300 women and schoolchildren spent 2½ hours outside the Belgian embassy, shouting such slogans as "death to colonialism!"

Communists organized non-violent demonstrations in Moscow and in both sectors of divided Berlin.

Holloran

Continued From Page One.

special assistant to President Kennedy. The conversation was a general one relating to a part-time post, he said.

O'Donnell said he told Holloran that all patronage was channeled through Bailey and that in the case of Missouri it would have to be cleared through Senators Stuart Symington and Edward V. Long, Missouri Democrats. O'Donnell reported telling Holloran that the White House would consider no appointment without the recommendation of Bailey.

In an earlier conversation with a Post-Dispatch reporter, Holloran said the approach to him to withdraw had been based on the expectation by Democrats that Republicans would make a big effort in St. Louis to capture the office of mayor.

"The Republicans have contacted Thruston B. Morton, the G.O.P. national chairman, for help and he is expected to take part in the local effort, I was told," Holloran said.

In St. Louis, Donald Gunn, former president of the Board of Aldermen and chairman of the Tucker campaign committee, said, "There has been no approach to Holloran to my knowledge on this subject by anyone connected with either the Holloran or Tucker organization."

Holloran conceded his campaign got off to a slow start and failed to achieve the hoped-for momentum.

In the search for support from regular Democratic ward organizations, Holloran was almost out of the running, political leaders said.

Tucker already has received the formal indorsement of 13 of the city's 28 regular ward organizations while Holloran has received but one, in the Tenth ward.

In addition, the indorsement of Tucker by seven other regular Democratic ward organizations was expected by leaders of the wards within the next week or two.

A spokesman for the Board of Election Commissioners reported it was too late to remove Holloran's name from the voting machines and absentee ballots, if he does decide to withdraw.

Ben H. Lindenbusch, an automobile dealer, is unopposed for the Republican nomination for mayor. The primary elections will be held March 7.

United Nations

Continued From Page One.

of that nation's independent and stable position in the African political picture.

Padmore denounced Russia's threat to aid the forces of Antoine Gizenga, Lumumba's political heir.

"Quite naturally," he said, this brought an equally strong statement from President Kennedy and United States Ambassador Adlai E. Stevenson.

"Should the Red army and the United States Marines meet in The Congo," he said, "both Moscow and Washington would be saved but there would be no Leopoldville, no Stanleyville or Elisabethville. There may be no Accra or Monrovia or Conakry or Brazzaville."

Western sources said recommendations from the Conciliation Commission, which has spent six weeks in The Congo, appeared to be generally in line with a program that Stevenson had been trying to work out in consultations here.

Hammarskjold placed the unanimous recommendations of the Conciliation Commission before his Congo Advisory Committee yesterday.

The Conciliation Commission recommendations called for:

1. Upholding The Congo's fundamental law on which the government of pro-Western President Joseph Kasavubu is based.
2. Broadening the Kasavubu government to include other political factions, presumably under a federation plan, a step to which Premier Joseph Ileo and other Leopoldville leaders were said to agree.
3. Immediate cessation of all military operations.
4. "Insulation" of the Congolese army from politics.
5. A conference of political leaders at a neutral spot, outside The Congo if necessary.
6. Release of all political prisoners.
7. Reconvening of parliament.
8. Full enforcement of U.N. resolutions on The Congo.

The commission placed strongest emphasis on the elimination of all outside help, except through the United Nations, to political factions. This was a key to Stevenson's plan and earlier United Nations resolutions.

(United States officials in Washington said they had evidence that at least five or six truckloads of Soviet bloc arms and ammunition have reached Congolese rebel government of Gizenga in Stanleyville in recent days.

(Some of the arms shipments are reported to have crossed the Sudan, to the south of the United Arab Republic, despite strenuous Sudanese efforts to prevent such arms traffic.

(There have been repeated rumors that other Soviet arms are reaching Gizenga by various routes, including the long overland haul from Guinea.)

Gizenga Accord Expected.

Informed sources said there was a chance that Gizenga now would agree to a roundtable conference.

(The Associated Press said that the conciliation group was understood to have concluded that the new Leopoldville government of Joseph Ileo might form a basis for a unity government acceptable to all if it were broadened to include groups such as the supporters of Lumumba and Katanga leader Moise Tshombe.

(In another development, the preliminary roundtable conference of Congolese politicians and tribal chiefs adjourned yesterday after deciding that the real roundtable should be held in Elisabethville, capital of Katanga, beginning March 1. The conference thus adopted proposals made by representatives of Tshombe. The roundtable is to decide on the future structure of The Congo.)

By the Associated Press.

As debate on the Congo crisis continued in the Council, Sudanese delegate Omar Abdel Hamid Adyl indicated to the Council that his government for the time being would prevent Communist airlift of arms to Gizenga's forces in Stanleyville by refusing permission to make a necessary refueling stop in Khartoum.

Adyl said the Khartoum government considers any aid to the Congo should go only through the United Nations but he warned that if progress was not made, Sudan would have to withdraw its support and its 394 soldiers from the U.N. Congo force.

Two more Communist countries—Poland and Bulgaria—accorded diplomatic recognition to Gizenga's regime, swelling to 16 the number of nations which recognize Gizenga as legal premier.

TRAINING SCHOOL FUGITIVE CAUGHT AFTER ROBBING SAFE

Ralph Hoelder, 20 years old, Wellston, admitted today, police said, that he and another youth stole about $300 from a safe at St. Jerome's Catholic School, 10257 Ashbrook avenue, Bellefontaine Neighbors, after they escaped from the St. Louis Training School Wednesday.

Police Chief Allen S. Pruett of Bellefontaine Neighbors, said Hoelder told him that he and his companion, who is still at large, broke into the school through the furnace room and used tools they found to peel the back off a safe. In addition they took coins from several vending machines, broke glass in doors of 10 classrooms and helped themselves to food in the cafeteria, Pruett said.

Hoelder was arrested by officers of the Page Boulevard district after the mother of his companion saw them on the street and called police. Officers said Hoelder told them the weight of about $40 in coin in his pocket kept him from running fast enough to get away. His companion escaped. Police recovered $158 from Hoelder.

11 KILLED IN AVALANCHE

TOKYO, Feb. 17 (AP)—Eleven persons were killed and three others injured yesterday by an avalanche that crushed four farmhouses and partly destroyed another in Nagano prefecture, central Japan.

LAUSANNE, Switzerland, Feb. 17 (UPI)—An avalanche buried a work gang in the Valais Alps yesterday. Rescue workers reported three workers were missing.

12 Bulgarian Officials Sentenced.

VIENNA, Feb. 17 (AP)—Twelve officials of a Bulgarian state trade organization have been sentenced to jail terms ranging from 6 to 20 years for embezzling 1,000,000 leva (about $100,000), says the Sofia paper Semedelsko Sname, received here today.

Kiefer's Quality JEWELERS Est. 1919
BRIDES
REGISTER FOR
SILVER • CHINA • CRYSTAL
"5 Fine Stores" 5204 Gravois Ave. HU. 1-3240 · 38 Hampton Village PL. 2-1414 · 52 Town & Country HA. 9-6262

GREENFIELD'S
LOCUST AT SIXTH
Hundreds of
Townley®
WINTER COATS
$39
usually 59.95-69.95
$49
usually 69.95-99.95
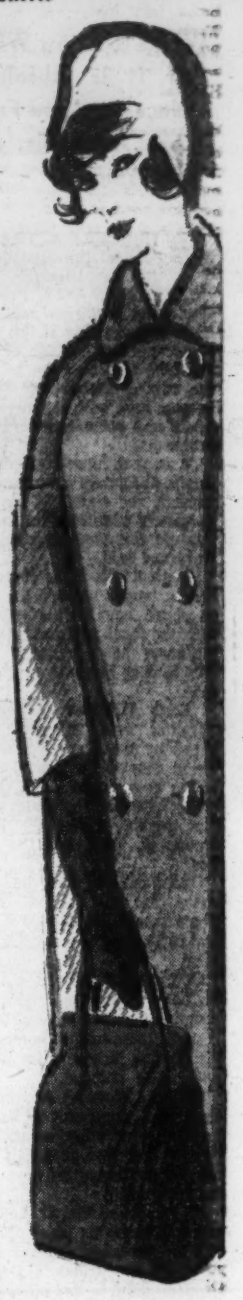
Be glad you waited 'til NOW to buy your new winter coat! You're sure to find just what you want in this magnificent assortment of tweeds, blacks, beiges, and other colors! Junior and misses sizes.

CRESTWOOD, CLAYTON, NORTHLAND
OPEN FRIDAY NIGHT

$13.50
2 FOR $25
REGULARLY $15.95 SLACKS
Superbly tailored lightweight worsted and all wool hopsack trousers for immediate wear and early summer. Plain and pleated front models.
Oxfords, Cambridge, olive or brown.
Sizes 28 to 46, regular.
Sizes 31 to 40, short.
Sizes 32 to 44, long.
Another of Boyd's Best Buys. All new spring merchandise at special dollar-saving prices at the beginning of the season. Find values in every department.

BOYD'S
BEST BUYS
SPRING '61
BOYD'S • CRESTWOOD • DOWNTOWN • CLAYTON • NORTHLAND

ELDERLY MAN BADLY BEATEN BY 3 IN HOME

Three young men, who bound, gagged and severely beat Tony Deneff, 77-year-old retired contractor, were sought today. They broke into his home at 1049 Washington avenue, Madison, Wednesday night. Deneff is in serious condition in McMillan Hospital here.

Deneff, a bachelor, told police the assailants kicked open a door of his home. After knocking him down and placing a gag in his mouth, they tossed a blanket over his head and tied him with straps and pieces of cloth.

They then beat him on the head with a blunt instrument, kicked him and hit him with their fists, officers were told. Deneff lay on the floor all night and finally managed to free the gag and call for help. A neighbor found him and called police. He was first taken to St. Eliza- and later transferred to McMillan.

Motive Isn't Clear.

Deneff said the young men did not demand money, nor did they ransack the house after the beating. Police were attempting to determine the motive for the attack.

A Belleville beer truck driver, Hamilton E. Keck, 10 North Seventieth street, reported he was robbed of $146 by a man who tore his leather money case from his belt at Seventeenth street and Bond avenue, East St. Louis. He was loading empty beer cases on his truck at the time.

Harold Henties, 47, another beer truck driver of 503 Portland street, Belleville, reported he jumped through an open tavern window to escape three young robbers who approached him at 1130 Russell avenue, East St. Louis.

As the youths approached, Henties said, one of them attempted to pull a pistol from his pocket, but the weapon became caught in the pocket and would not come out. Henties saw the situation and leaped through the window. The youths fled empty-handed.

Beaten and Robbed.

Joseph T. Sapp, sales clerk, 6857 Roberts avenue, University City was beaten and robbed early yesterday as he walked from a tavern at 449 Collinsville avenue, East St. Louis, to his parked automobile. He said three men pushed him into an alley, stole $26 from his wallet, a $40 watch and a ring valued at $20. Sapp's woman companion fled as the men grabbed him. He was in St. Mary's Hospital, East St. Louis, suffering from cuts and bruises on his face.

Meyer Feingerts, operator of a grocery at 3101 Cass avenue, fired one shot at two fleeing robbers last night after they had forced him to hand over $30 from a cash register, police reported. Police said Feingerts did not know whether the shot struck anyone.

Mrs. Margaret King, 31, was robbed of her purse, containing $130, last night as she was walking near her home at 8549A Church road. She told officers the robber threatened to attack her. When she handed him the purse, he fled in an automobile that had been parked nearby.

Miss Betty Richter, a clerk in a market at 3409 Roger place, was forced to hand over an undetermined amount of money to a robber who threatened her with a pistol last night.

Two men, one armed, took an undetermined amount of money from two cash registers in a drug store at 2901 Sidney street, the manager, Webster D. Martin reported.

Russell Phillips, operator of a market at 4463 Olive street, was robbed of $40 by a man who threatened him with a knife in the store. The robber fled on foot.

Another grocer, Mrs. Rose Campbell, who operates a store at 25 South Newstead avenue, was forced to put $17 in a paper bag by a robber who threatened her with a pistol, police reported. After she took the money from a cash drawer, put it in the bag and handed it to the man, he fled on foot.

Col. Charles B. Whitehead Dies.

ELIZABETH, N.J., Feb. 17 (AP)—Former Air Force Col. Charles B. Whitehead died Wednesday at Doctors Hospital in New York City after a long illness. He was 56 years old. Before World War II, Col. Whitehead and Clarence Chamberlain ran a flying school at Floyd Bennett Field.

for Special Occasions
LET Mavrakos MAIL CANDY GIFTS for you

ST. LOUIS POST-DISPATCH
Founded by JOSEPH PULITZER Dec. 12, 1878
1133 Franklin Ave. (1)
Business Phone Number MA. 1-1111
Direct Adtaker Service MA 1-6666
Published Daily by The Pulitzer Publishing Co. Entered as second-class matter, July 17, 1879, at the post office at St. Louis (1), Mo., under the act of March 3, 1879.
MEMBER OF THE ASSOCIATED PRESS and AUDIT BUREAU OF CIRCULATIONS.
The Associated Press is entitled exclusively to the use for republication of all the local news printed in this newspaper, as well as all Associated Press news dispatches.
SUBSCRIPTION RATES:
By carrier in Greater St. Louis: Daily $1.30 a month; Sunday 20c a copy.
By Mail (Payable in Advance)
MISSOURI, ILLINOIS and ARKANSAS (Applicable only where local dealer service is not available)
Daily and Sunday, one year — — $20.00
Daily, without Sunday, one year — 9.50
Sunday only, one year — — — — 10.50
ALL OTHER STATES, MEXICO, SOUTH AMERICA and PAN AMERICAN COUNTRIES
Daily and Sunday, one year — — $25.50
Daily, without Sunday, one year — 15.00
Sunday only, one year — — — — 10.50
Remit either by postal order, express money order or St. Louis exchange.

WELLSTON LAW: 'OUT OF BUSINESS' ADS MUST MEAN IT

Wellston merchants advertising "going out of business" sales now must mean business under an ordinance passed by the City Council, it was announced today.

Under the measure, proposed by the Wellston Chamber of Commerce, a merchant planning a liquidation sale must surrender his occupation permit, pay a $25 fee, put a special sticker in his store window and submit to an inventory check by the city clerk, including a check of goods in transit or on order.

The merchant will have 30 days to close, including Sundays and holidays, but can get a 15-day extension by paying another $25 and submitting to another inventory check. After this period he must close his doors.

Donald L. Holtzman, Chamber president, said the ordinance would "give full protection to retailers and shoppers against fraudulent liquidations, auctions, fire sales and such." Purpose of the inventory check, Holtzman explained, is to see that the dealer "doesn't keep bringing in a lot of shoddy merchandise and keep the sale going indefinitely."

CYPRUS OK'S FIVE-YEAR TEST IN COMMONWEALTH

NICOSIA, Cyprus, Feb. 17 (AP)—The House of Representatives voted 41 to 9 yesterday to join Cyprus to the British Commonwealth for a five-year trial period.

The matter now goes to the British government for action by the Commonwealth Prime Ministers' conference starting March 8 in London. Cyprus won independence from Britain last year and is a United Nations member.

Skier Killed by Airplane.

VAL D'ISERE, France, Feb. 17 (AP)—A single-engine light plane circling low over the ski slopes hit a power pole and crashed here today, killing a man who was skiing. The pilot of the plane was unhurt.

GALE'S
• Made for Canadian Army
ORIGINAL COST $12.99
SHOE PAC
• CLOSED TONGUE
• BUCKLE AND LACE
• TIRE TREAD SOLE AND HEEL

Attention: • Hunters • Fishermen • Dairymen • Farmers
SIZES 6 TO 12
MAIL ORDERS Order one size Smaller Than Shoe Size. Send check or money order. Total $4.57 includes parcel post and tax.
$3.99
• Actual Retail Price $12.95
INSULATED PAC BOOTS $6.99
• Full lace • Sponge cushion insole • Deep cleat sole and heel
8 In. All Rubber Sizes 7 to 12
OPEN DAILY 9 TO 9
EXCEPT Tues. & Wed. 'til 6
FREE PARKING
We Give and Redeem EAGLE STAMPS
GALE'S DOWNTOWN—8th & FRANKLIN

BABY CRIBS _ _ $18
CRIB MATTRESS _ _ 6.88
JUVENILE FURNITURE MFG. CO.
5067 DELMAR
7020 W. FLORISSANT
6501 CHIPPEWA

SHOPPER'S FAIR 9009 NATURAL BRIDGE RD.

ADVERTISEMENT
Hydralectron Combines Electricity and Water Without Plumbing in home heating development
Does away forever with dust, dirt and irritations that cause constant cleaning in home — with frequent coughs and colds. Quickly installed at low cost. Heats one room or entire home. International Oil Burner Co., 3800 Park Ave., St. Louis, makes it. Write or phone PR. 1-2410 for details.

ZENITH
FM-AM RADIOS

Hear rich beautiful music as never before . . . Static-free . . . Distinctively styled. Dial scale for fast, precise tuning. Available in wood finish.
Tipton ELECTRIC COMPANY
5840 Hampton 6725 W. Florissant

LADIES SHOES 99c
FLATS — SECONDS
Reg. 2.99 GRADE
Needle toes, Hard or Cross Soles, Sizes 4 to 10. M width only. Black and Colors. Fully Lined.

TURNER'S SELF SERVICE
253 Lemay
2627 CHEROKEE
OPEN 9 TO 9

SAVE $500
CURRENT DIVIDEND 4 1/4%
SAVINGS INSURED TO $10,000
NORTHWESTERN
SAVINGS AND LOAN ASSOCIATION
5509 NAT. BRIDGE. EV. 2-5336
ST. LOUIS 20, MO.

TOMORROW AT WESTROADS . . . SEE WINNING ENTRIES IN SCHOLASTIC ART AWARDS
Discover how much young talent there is in this area! Westroads' Basement Auditorium through February 25.
Stix, Baer & Fuller
DOWNTOWN and WESTROADS

Pick up your tickets!
See SBF's Stixteen Fashion Show
"GIRL IN A WHIRL"
Downtown, tomorrow . . . 11 a.m. and 2 p.m., in Founders' Hall-Ninth
See our Stixteen Fashion Boards in this spring-fashion show! Get tickets in Stixteen Shop—Fourth, Downtown; Second, Westroads. No charge, of course!

So typical of our Stixteen Shop
This wool suit, one of many waiting to greet spring with a colorful fashion look! Lilac or blue; sizes 7-15. Fourth, Downtown; Second, Westroads. Mail order or call CE. 1-9440
$22.99
Stix, Baer & Fuller DOWNTOWN and WESTROADS

Betmar's young Bretons . . . brimming over with fashion for above-all daytime chic. The boom here is in the brim . . . flying high, or wide on the level—these are think-young kind of hats; thinking ahead for spring. Brim: fine-sewn straw braid with grosgrain edge. Brimmer: high-walled styled in rough-textured sewn braid. Brimmest: wide and flat in rough-sewn straw. SBF Modernette Millinery—Fashion Floor, Third; Downtown and at Westroads. Mail your order or telephone CE. 1-9440.
$8.95
Stix, Baer & Fuller DOWNTOWN and WESTROADS
Westroads open tonight till 9:30! Shop Saturday, Downtown and Westroads, 9:30 to 5:30

SBF knows how to suit a girl . . . she prefers pleats, thinks short jackets are a must for that young sophisticated look. To suit her to a T in wool . . . left, green-and-white; fringed collar . . . right, navy-and-white. Sizes 7-14 in Girls' Wear—Fourth, Downtown; Second, Westroads. Mail order or call CE. 1-9440.
$17.99
Stix, Baer & Fuller DOWNTOWN and WESTROADS

POLL SHOWS MOST G.O.P. DELEGATES WANT NIXON IN '64

WASHINGTON, Feb. 17 (UPI) —More than half of the delegates to the 1960 Republican National Convention would like to give Richard M. Nixon another chance at the presidency in 1964, a newspaper poll indicated yesterday.

Lou Hiner Jr., Washington correspondent for the Indianapolis News, conducted the poll among delegates to the convention which nominated the former Vice President.

Hiner said Senator Barry Goldwater of Arizona, Republican conservative leader, won backing for the 1964 nomination from nearly 28 per cent of the 780 delegates who returned a questionnaire.

Those who answered the questionnaire represented 58.6 per cent of the 1331 delegates. Nixon received 436 votes, or 55.9 per cent; Goldwater 218 or 27.9 per cent; New York Gov. Nelson A. Rockefeller 85 or 10.9 per cent and others or no choice 41 or 5.2 per cent.

BOYD'S
budget subway
Semi-Annual Clearance

DOWNTOWN ONLY SIXTH AND OLIVE

Broken Lots, Odds and Ends of Merchandise Assembled in the Subway from Upstairs, subway Departments and Branch Stores!

REDUCED 20% to 50% and More

• All Items Subject to Prior Sale • No Exchanges or Refunds
• No C.O.D.'s, Mail or Phone Orders • All Sales Final

$45, $50, $55
Men's Suits and Topcoats
$36

SUITS in worsteds, hopsacks, tweeds and flannels. Conventional and natural shoulder models.

TOPCOATS, spring and fall weight fabrics with raglan or set-in sleeves. Tweeds, fleeces, coverts, gabardines and cheviots in group.

$60, $65, $75 MEN'S SUITS

Well tailored suits in fine worsteds or flannels, conventional or natural shoulder styles. Some suits with two trousers. Good size range in regulars, longs, extra longs, shorts, portlys.

$46

SPECIAL GROUP

BOYD NATURAL SUITS WITH VESTS

$60 and $65 values $37.50

Our exclusive natural shoulder suits with smart reversible vests. Soft construction coats, plain front trousers. Regulars and longs only.

MEN'S IMPORTED ENGLISH BURBERRY TOPCOATS
1/2 PRICE

$115 Topcoats — $57.50
$135 Topcoats — $67.50

$39.95, $45, $50 Sport Coats

Styles for men and young men in conventional and natural shoulder models in popular colors.

$26

No charge for sleeves, waist, cuffs; slight charge for other alterations.

MEN'S FURNISHINGS

IRREGS., FIRSTS $3.95, $5 WHITE DRESS SHIRTS, Popular button down collars in oxfords, regular collars in broadcloths — $2.45

IRREGS., FIRSTS $3.95-$5.95 SPORT SHIRTS, Solids, checks, plaids and patterns — $2.45

IRREGS., FIRSTS $6.95-$9.95 PULLOVER SWEATERS — $3.45

$11.95-$13.50 FELT HATS, Dress and sport styles — $4.85

$15.95-$19.95 HEAVY OUTERWEAR Car coats and blouse jackets — $10.85

$26.95-$35 MEN'S SHOES JOHNSTON & MURPHY AND BOSTONIANS — $16.40

$4.95-$7.95 BOYS' PULLOVER SWEATERS — $2.85
$10.95 BOYS' BULKY KNIT PULLOVER SWEATERS — $4.85

PENNEY'S
ALWAYS FIRST QUALITY!

SLIMS REGULAR HUSKY SIZES

BOY'S HEAVY DUTY 13¾-OUNCE COTTON DENIM JEANS ARE SPECIALLY LOW PRICED AT PENNEY'S

Mom, all boys just can't wear the same size jeans! Penney's are proportioned to fit! . . . designed to wear longer! They're Sanforized®, machine washable. Buy several pair at this low price.

1.50
Regular sizes 4 to 16
Slim and husky sizes 6 to 16

WHEREVER YOU ARE YOU CAN GET

PENNEY'S BIG MAC® COTTON TWILL WORK SETS IN THE COLOR YOU WANT . . . IN THE SIZE YOU NEED!!

2.69 SHIRTS
*SIZES 14½ to 17

3.29 PANTS
*SIZES 29 to 44

•GREY •GREEN •KHAKI

Big Mac's cotton twill matched sets are built for long wear! Comfort-cut to rigid specifications; reinforced at points of strain! You get action-free proportioned fit! They're Sanforized®, vat dyed, machine washable!

*Sizes other than those shown can be special ordered.

Grandview Plaza Penney's opening celebration continues at all 7 St. Louis Penney's!

WE'RE KEEPING 'EM COMING!

WHEREVER YOU ARE IN THE ST. LOUIS AREA . . . YOU'RE CLOSE TO A PENNEY STORE

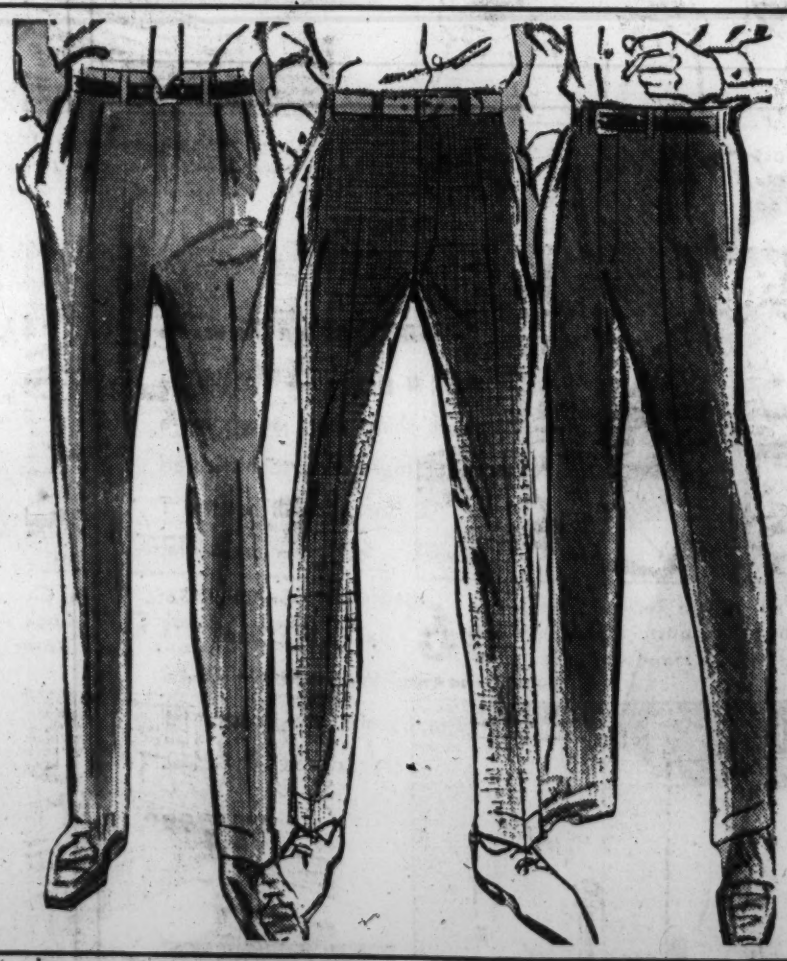

Men's slack assortment
3.88
Sizes 30 to 42

Top-tailored washable blend flannel slacks at a fantastic low price! See the rich greys, charcoal, brown tones! Feel the high quality fabric! Note the superior tailoring and proper fit! Hard to believe at this low price! Hurry!

• WELLSTON
OPEN 3 BIG NIGHTS
Mon., Fri., Sat. 9:30 to 9; Tues., Wed. and Thurs. 9:30 to 5:30

• HAMPTON VILLAGE
OPEN EVERY NIGHT
Mon. thru Fri. 10 to 9, Sat. 9:30 to 6

• CHEROKEE STREET
Shop Mon. & Fri. 12 to 9; Tues. & Wed. 9:30 to 5:30; Thurs., Sat. 9:30 to 9

• TOWN AND COUNTRY
OPEN 5 BIG NIGHTS
Shop Mon. thru Fri. 10 to 9, Saturday 10 to 6

• NEW FLORISSANT
OPEN 5 BIG NIGHTS
Mon. thru Fri. 9:30 to 9, Saturday 9:30-6:00

• NORTH 14TH STREET
OPEN 4 BIG NIGHTS
Mon., Thurs., Fri., Sat. 9:30 to 9, Tues., Wed. 9:30 to 5:30

• ST. CHARLES, MO.
Shop Mon. & Fri. 9 to 9. Tues., Wed., Thurs. 9 to 5:30 Sat. 9 to 6

TONIGHT AND

SATURDAY ONLY!

It's Big Bargain Buys like these that make Thrifty Homemakers come-a-runnin' ... 18 specially selected 'money savers' are price-smashed for one day only! Shop and Compare Biedermans prices F-I-R-S-T!

$33 $66 $99 DAY

BIEDERMANS

SHOP & COMPARE THESE FABULOUS LOW PRICES ANYWHERE

NO MONEY DOWN **NO MONEY DOWN**

OPEN EVERY NIGHT

NO MAIL OR PHONE ORDERS

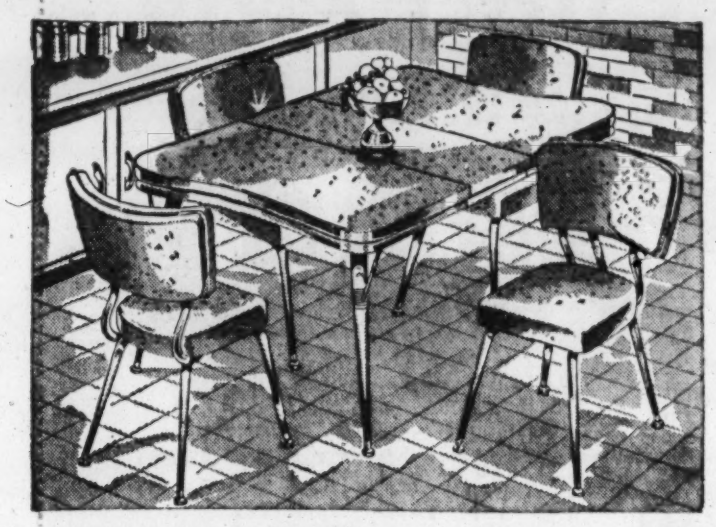

5-Piece Dinette Set in smart bronzetone finish features family-size Extension Table with no-mar high-pressure plastic top and 4 Matching Chairs for just . . . **$33** NO MONEY DOWN

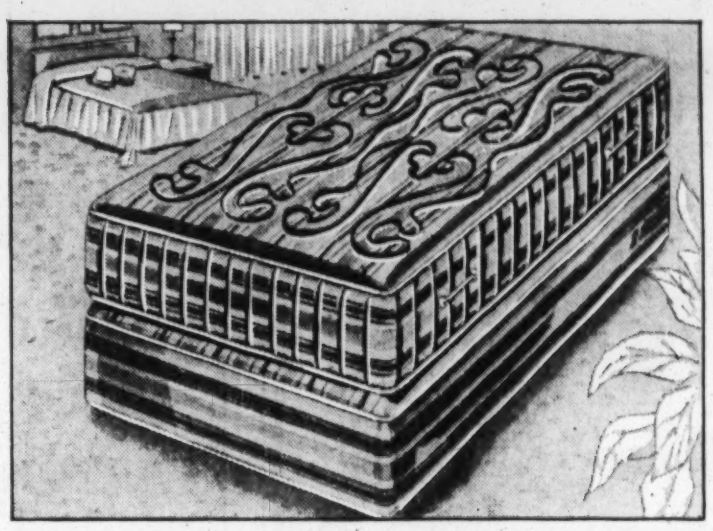

Serta Quilt-Top Slumber Set with famous coil-on-coil construction! 510 coils in the Mattress match the 510 coils in the Box Spring for best support! Both for . . . **$66** NO MONEY DOWN

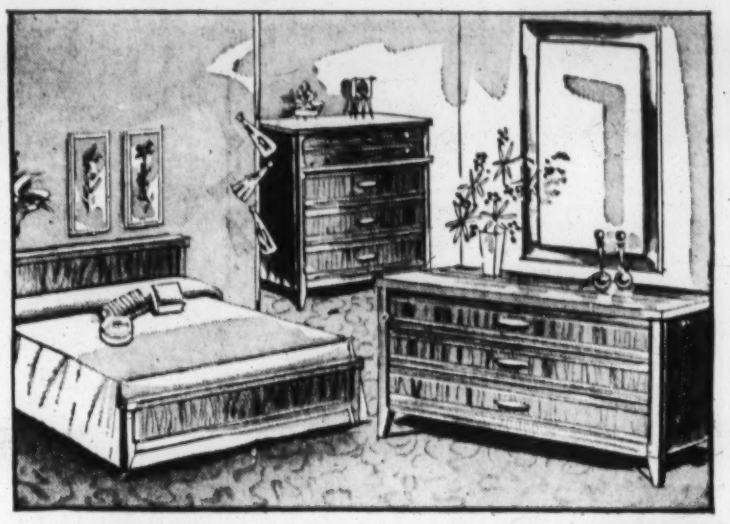

Genuine Walnut Veneered Bedroom Suite has a full size panel bed, large dresser, king-size framed mirror! Matching chest is $49 extra! It's a Top Bargain! **$99** NO MONEY DOWN

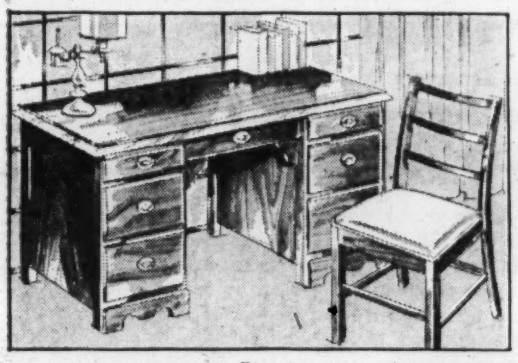

Period style Desk in mahogany or maple finish! Has 7 drawers and large top! With Matching Chair! **$33** NO MONEY DOWN

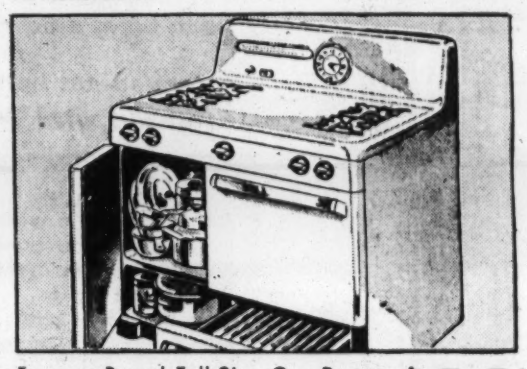

Famous Brand Full-Size Gas Range with clock-timer, insulated oven, slide-out broiler, electric outlet! **$66** NO MONEY DOWN

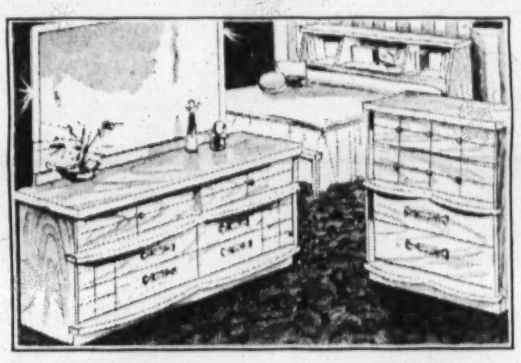

Gray finished 4-Piece Bedroom Suite includes 6-Drawer Double Dresser, Tilt Mirror, Chest and Bookcase Bed. **$66** NO MONEY DOWN

2 Sectional Sleeper-Sofas seat 6, sleep 4; Metallic tweed cover. Plus Corner Table and Table Lamp, just... **$99** NO MONEY DOWN

Double-door Solid Cedar Wardrobe is 62" tall and gives lifetime moth protection! Automatic interior light! **$33** NO MONEY DOWN

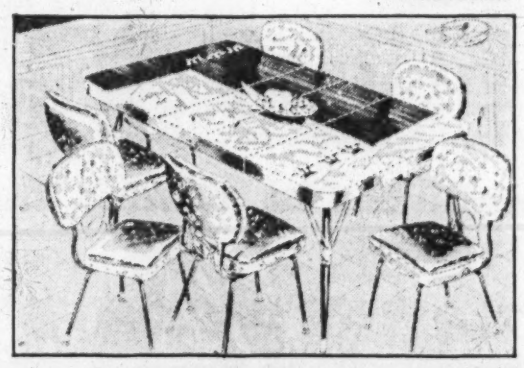

Bronze 'n Brass 7-Piece Dinette has 36" wide Table that extends to 72" long and 6 Foam Cushioned Chairs! **$66** NO MONEY DOWN

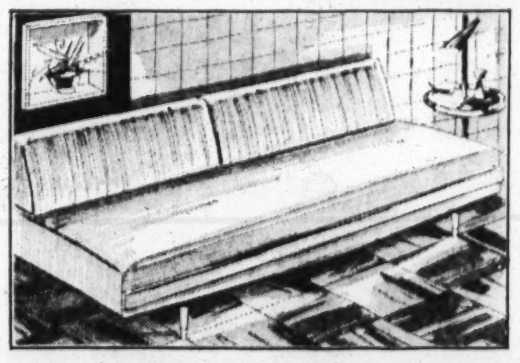

Danish Modern Lounge with 100% Foam reversible cushion and 2 Foam Bolsters! Beautiful textured cover! **$66** NO MONEY DOWN

10-Pc. Maple Youth Room! 2 beds, Ladder, Guardrail, Desk, Chest! Plus 2 Sealy Mattresses and 2 Springs! **$99** NO MONEY DOWN

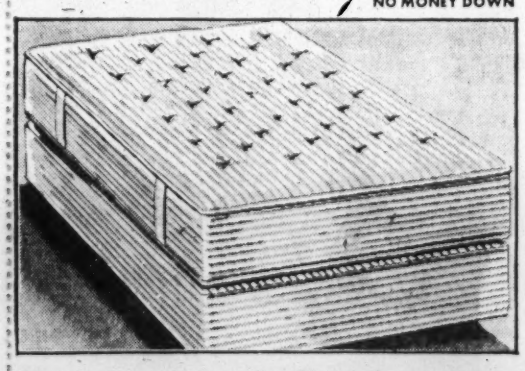

Famous name Innerspring Mattress and matching Box Spring in full or twin size! Both pieces for this low... **$33** NO MONEY DOWN

Stratorester Vibra-Heat Recliner has kidney-roll back support, 3-speed Vibrator and 3-way Heat Control! **$66** NO MONEY DOWN

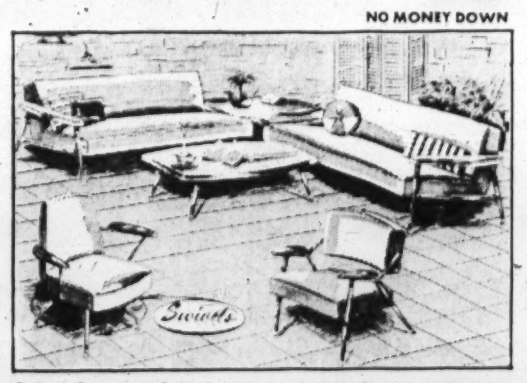

2-Pc. Sectional Sofa, Swivel Chair, Pivot-Back Casual Chair, Cocktail Table! Bronzetone steel frames! 5 Pieces . . . **$99** NO MONEY DOWN

Famous Name 17" Portable TV with aluminized picture tube, handle! 156-sq.in. viewing area. Only . . . **$99** NO MONEY DOWN

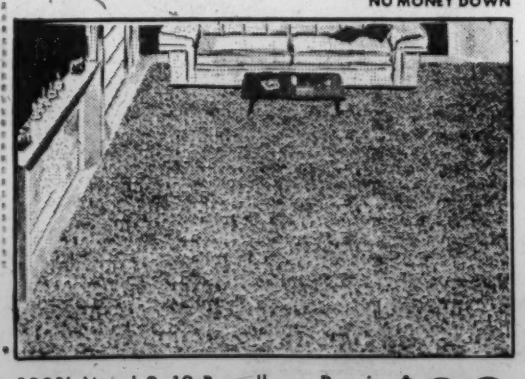

100% Wool 9x12 Broadloom Rug in woven modern tweed! 100% moth-proof, perfect quality! Tomorrow only **$33** NO MONEY DOWN

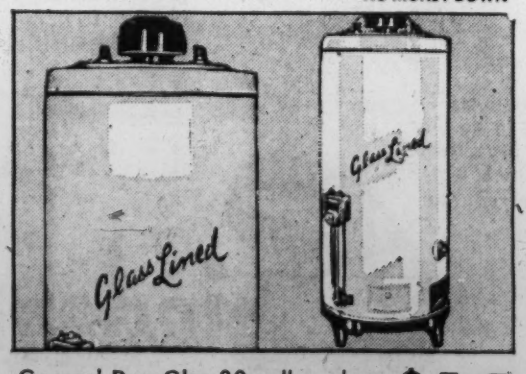

General DuroGlas 30-gallon glass-lined and Fiberglas insulated Water Heater. Automatic Thermostat for . . . **$66** NO MONEY DOWN

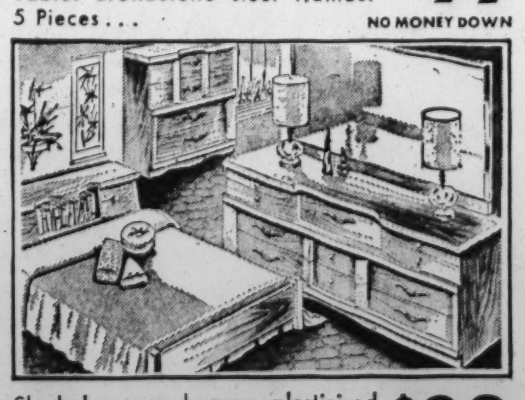

Shaded grey mahogany, plasticized finish, 9-Drawer Triple Dresser plus Mirror, Bookcase Bed and Chest! **$99** NO MONEY DOWN

OPEN EVERY NIGHT

ESTABLISHED IN 1886

Biedermans

DOWNTOWN — EIGHTH & FRANKLIN

SOUTHWEST — — 6800 CHIPPEWA

NORMANDY — 7400 NATURAL BRIDGE

ALTON, Ill., Broadway & Piasa Streets

JURY VIEWS PHOTO OF 3 BODIES IN PARK

OTTAWA, Ill., Feb. 17 (UPI) —Jurors viewed today a hotly disputed close-up picture of the bodies of three women found beaten to death in Starved Rock State Park.

The attorney for Chester Weger, accused in the killings, fought admission of the photograph, charging it was "more gruesome than the crime," but was overruled by Circuit Judge Leonard Hoffman.

"Even thought it (the picture) was brutal, it was a brutal crime," the Judge said, "and the jury is entitled to know the facts of the crime."

The photograph showed the bodies of the suburban Chicago women in a cave in a rugged canyon where a holiday outing ended in death last March 14.

Weger stared straight ahead as the picture was passed back and forth.

Most of the seven women and five men on the jury glanced at it, then quickly passed it on to the next one.

Defense attorney John C. McNamara fought against the photograph's admission as evidence on the ground that it would prejudice the jury. He moved unsuccessfully to have two of the bodies blocked out of the picture on the ground that the former dishwasher is on trial only in the death of one of the three victims.

Weger's alleged confession to the three killings, read by two prosecuting attorneys, quoted him as saying, "I hit them. I hit them and kept hitting them."

Weger now says the confession was a lie and was made to stop police persecution, but Deputy Sheriff William Dummett testified that Weger was not threatened or intimidated.

Dummett said that after the alleged confession was completed he asked the young father of two, "Did you think you'd ever be caught?"

He said Weger replied, "No, after this long a time I didn't think I'd ever be caught."

The victims were Mrs. Frances Murphy, 47 years old, Mrs. Mildred Lindquist and Mrs. Lillian Oetting, each 50.

ADMITS 60 BURGLARIES WHEN ACCUSED OF ONE

John E. Young, a laborer of the 1200 block of South Sixth street, has admitted about 60 burglaries since September in an area bounded by the Mississippi river, South Fourteenth street, Chouteau avenue and Victor street, police said today.

He was arrested last Wednesday at his home after someone reported he had taken a stolen television set into his quarters. The television set was found to have been stolen from Madden & Sons Salvage Co., 1512 South Broadway. Young admitted the burglary and then confessed the others.

Young, who has served two workhouse sentences for stealing since 1957, said he generally worked alone and that his usual loot was money, merchandise and liquor. Three warrants charging him with burglary and stealing have been issued.

NO HIGHER RETURN ON INSURED SAVINGS IN THIS AREA 4 1/4% CURRENT DIVIDEND
Community Federal
8944 ST. CHARLES RD., HArrison 7-7400

Say . . . cheese and you'll find your favorite variety at Betterdorf RAPP

LEE Optical
2 ST. LOUIS OFFICES
ST. LOUIS, MO., 712 Washington (Across Loew Theatre) OPEN MON. 'TIL 8:30
EAST ST. LOUIS, ILL., 142 Collinsville (Next to Walgreen Drug) OPEN FRI. 'TIL 8:30
ALL GLASSES ONE PRICE ONLY
Includes: Single vision or Kryptok bifocal lenses, clear or tinted; choice of any frame style or color; carrying case.
$12.90

CONTACT LENSES ONE PRICE ONLY $59.50
CREDIT No interest or carrying charge
OPEN ALL DAY SATURDAY • SATISFACTION GUARANTEED

OPEN EVERY NIGHT
"Biedermans Defrosts" Price on NORGE
13 1/2 Cu. Ft. Double Door Automatic Defrost REFRIGERATOR
with Giant 120 Lb. Roll-Out Freezer
Price Melted to: $299
and your old refrigerator or pay even less depending on condition of Trade-In
• Customatic means correct temperature always and no defrosting in refrigerator! Before frost can build up it evaporates automatically!
• Convenient bottom freezer locker has toe pedal, roll-out wire basket, door shelves for cans and cartons, and convenient ice tray space!
Just like having a supermarket in your kitchen! Store food for weeks . . . months in this giant-size NORGE that's the most convenient and luxurious you've ever seen for the price! No defrosting ever in refrigerator section, regardless of season, climate or storage load! Even the moist-cold compartment has a food freshener plate that automatically maintains proper balance of cold and humidity so even uncovered and hard-to-keep foods stay fresher longer! And such convenience . . . a touch of the toe and the freezer door swings open!
200 MILES FREE DELIVERY

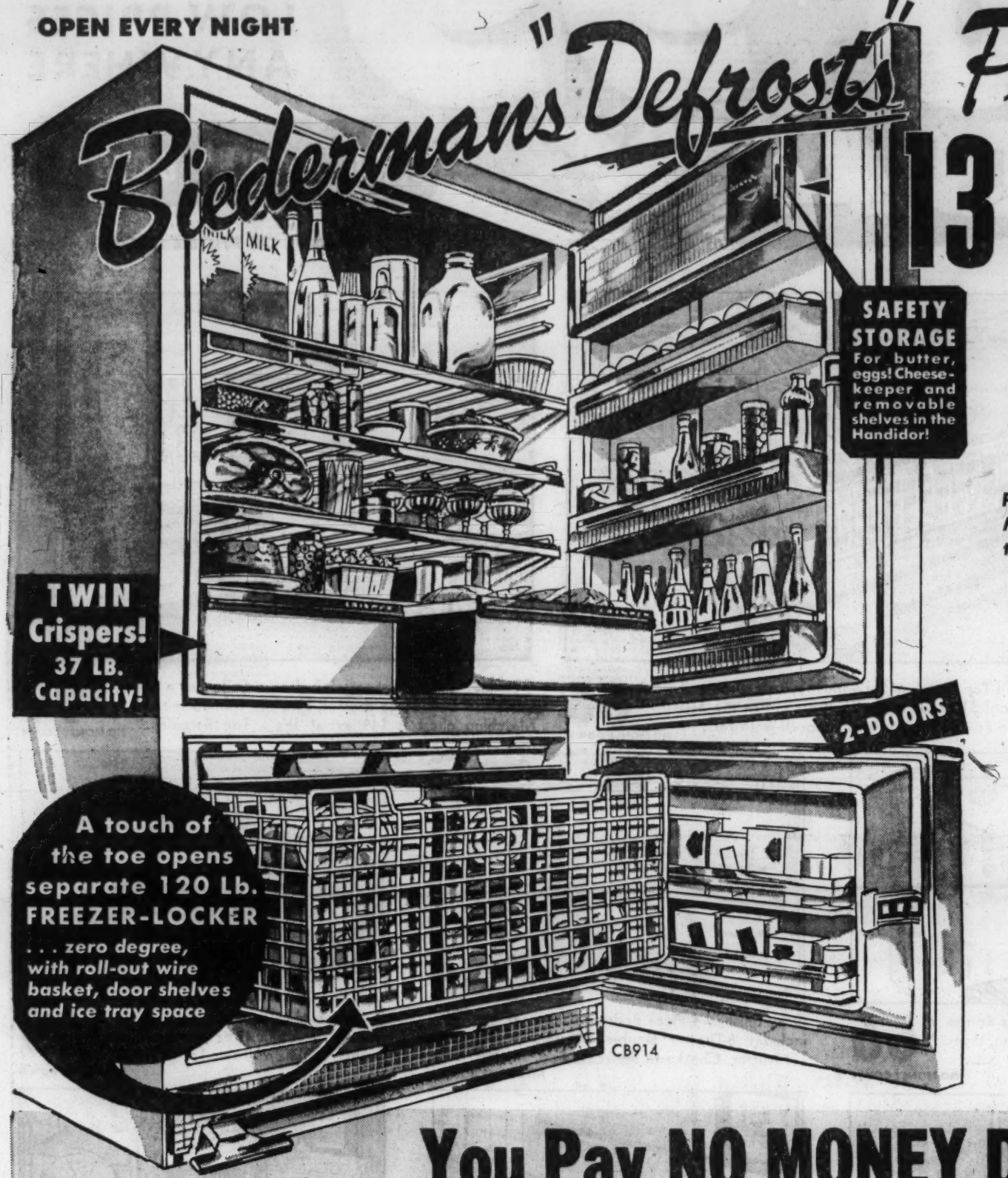

You Pay NO MONEY DOWN at BIEDERMANS
Special Credit Terms Give You Months and Months to Pay!

YOU DONT PAY
With Biedermans Free Family Security Credit Plan Protection
• You Don't Pay . . . While Ill, Injured or Temporarily Laid Off
• You Don't Pay . . . Bill Is Cancelled If Wage Earner Dies
(Subject to conditions in assurance certificate)

Maytag AUTOMATIC WASHER
For Faster, Easier Washes!
YOU PAY ONLY $178
and your old washer - or pay even less depending on your trade-in!
NO MONEY DOWN
• Famed Gyrafoam Washing Action! Deep cleans!
• Flexible dial for all fabrics! Set and forget!
• Side vents help assure best rinse possible!
A miracle price on a "mechanical brain" washer that's truly outstanding in quality and performance! Rapid-action tub brake, Swirl-away draining action, adjustable water level selection, top loading! One year warranty on entire washer! #123.
• Positive lint removal! No traps or trays to clean! Wash basket designed with 926 built-in lint removers to filter automatically!

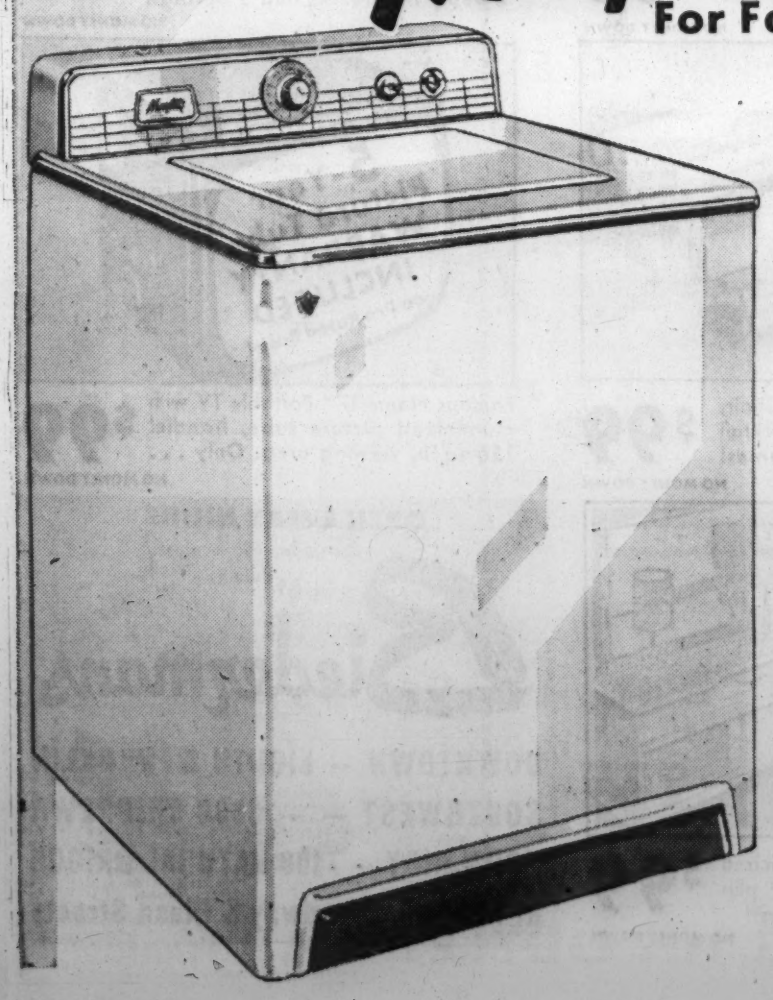

HOOVER
Amazingly Low Priced Constellation VACUUM
The Cleaner that Walks on Air! No Lifting!
49.95 NO MONEY DOWN
• Complete Set of Attachments Included!
Down, down goes the price on high quality HOOVER! So easy to handle, it glides along with you as you vacuum! Toe-touch on-and-off switch! Swivel top with 16 ft. hose! Don't pass this up!

OPEN EVERY NIGHT
Biedermans of St. Louis
DOWNTOWN • SOUTHWEST • NORMANDY
EIGHTH and FRANKLIN 6800 CHIPPEWA 7400 NATURAL BRIDGE
ALTON: Broadway and Piasa

THAT THEY MAY BE ONE

In a midwestern town lived a father, a mother and a nine year old boy. The mother was a member of one church and the father was a member of another. Both were ardent church workers. The question arose as to which church the son should go. Finally, it was agreed that he should go with one for one Sunday and with the other the next Sunday. One Sunday morning as the father and the boy were about to start to church, the bell on the mother's church began to ring. "Father, does God do everything for the best?" he asked. "Yes," the father answered. "Did he build the church?" continued the boy. "Yes, it is His church," replied the father. "Well, why didn't He build just one, so you and mother could go to the same church together?"

The Bible tells us that Jesus did build just one church. Jesus said, "Upon this rock I will build my church" (Matthew 16:18). The apostle Paul wrote, ". . . and gave him to be head over all things to the church, which is his body . . ." (Ephesians 1:22, 23). "There is one body . . ." (Ephesians 4:4). In strong words the Bible condemns division. "Now I beseech you, brethren, by the name of our Lord Jesus Christ, that ye all speak the same thing, and that there be no divisions among you; but that ye be perfectly joined together in the same mind and the same judgment" (Corinthians 1:10).

Jesus prayed, "Neither pray I for these alone, but for them also which shall believe on me through their word; that they all may be one; as thou, Father, art in me, and I in Thee, that they also may be one in us: that the world may believe that thou hast sent me" (John 17:20, 21).

Are you helping to promote this unity of God's people, or are you encouraging the division?

CHURCHES OF CHRIST

CENTRAL — 305 S. SKINKER
GLENDALE — 1972 BEVERLY
O'FALLON, MO.
SOUTH SIDE — 4600 S. BROADWAY
MARYLAND HTS. — MIDLAND & FEE FEE
WOOD RIVER — CENTRAL & MADISON

FREE TRACT "CAN WE AGREE IN RELIGION"
Church of Christ, P.O. Box 47, Webster Groves 19, Mo.
NAME _____
ADDRESS _____

WANT THINGS? WATCH THE WANT ADS!

REPUTABLE PERSON FOR BONDS DEFINED

By the Post-Dispatch Jefferson City Correspondent.

JEFFERSON CITY, Feb. 17—Attorney General Thomas F. Eagleton yesterday interpreted the numerous qualifications of a "reputable person," to meet requirements to sign as a bondsman in a criminal case in Missouri.

"A reputable person, to be a surety," Eagleton said in an opinion issued to Prosecuting Attorney William A. Collet of Jackson county, "must be one of good moral character."

He cited the qualifications established by Supreme Court rules for a bondsman to be accepted on any bond as follows:

He must be a reputable person, at least 21 years of age and a bona fide resident of Missouri.

The bondsman shall not have been convicted of any felony. He should not be an attorney at law, a peace officer, a constable or a deputy constable.

The surety should not be an elected or appointed official or employe of the state of Missouri or any county or other political subdivision.

Also he shall have no outstanding forfeiture or unsatisfied judgment entered upon any bail bond in any court.

The opinion pointed out that the Supreme Court had not defined the term "reputable person" as the term was used in the rule on bonds.

The Attorney General said the term reputable person means a person of good moral character, and "specific acts may be shown to determine the real character of such person whether or not he is a reputable person."

ROBERT HALL
Family Clothing Centers
Once-A-Year CLEARANCE
SAVE ON CLOTHES
For The Entire Family

ANOTHER ERKER STORE
For your optical service
4914 West Pine
(In Forest Park Hotel)
Erker's
908 OLIVE 518 N. GRAND
33 N. CENTRAL, CLAYTON

GUARD YOUR SAVINGS WITH
EXTRA SECURITY
The only savings association in this area offering a combination of $10,000 insurance of accounts PLUS investments exclusively in loans insured by U. S. Government agencies. SAVE BY MAIL.
ST. ANN SAVINGS
AND LOAN ASSOCIATION
St. Ann, 10283 St. Charles Rd. • HArrison 8-5070
Clayton, 8215 Clayton Rd. 17 • PArkview 1-8170

FREE...FAST PRESCRIPTION DELIVERY BY TAXI CAB!
JUST HAVE YOUR DOCTOR PHONE ANY KATZ PHARMACIST!
Katz DRUG CO. DISCOUNT SUPER STORES
• SUTTON & MANCHESTER • 441 N. KIRKWOOD RD. • HODIAMONT & EASTON • 8th & WASHINGTON • 8959 RIVERVIEW BLVD. • 7th & LOCUST • 6150 NATURAL BRIDGE RD.
NEW SUPER STORE AT WEBSTER GROVES
ROCK HILL & ELM. on HIGHWAY 66

• DRIVE-IN
• WALK-UP
• LOBBY BANKING
13th OLIVE ST
Monday thru Friday
8 a.m. to 6 p.m.
Dawn-to-dusk-banking
SECURITY-MUTUAL BANK
AND TRUST COMPANY
new PLAZA FACILITY
13th and Olive Streets

Biedermans BIG BUY!
ADMIRAL TV Consolette
Complete with Matching Roll-a-way Base
for only 188.88 NO MONEY DOWN

200 MILES FREE DELIVERY
4-wheel Base INCLUDED
• Metal base to match, gives a full console appearance!
• Roll it where viewing is most convenient! Swing it to face you . . . in any direction!
• Big screen . . . big sound . . . with mobility!

Let's face it . . . this is BIG! The plus you can't pass up! Quality ADMIRAL in an ultra-slim consolette PLUS a matching roll-a-bout stand for wandering watchers! New wide angle picture tube for 282 Sq. In. viewing! Transformer powered chassis! Push-pull, on-off top front controls! Full Fidelity front-mounted speaker! Built-in Antenna! See and hear it NOW!

OPEN EVERY NIGHT
Biedermans of St. Louis
DOWNTOWN • SOUTHWEST • NORMANDY
EIGHTH and FRANKLIN 6800 CHIPPEWA 7400 NATURAL BRIDGE
ALTON: BROADWAY and PIASA

BIEDERMANS
Bargain Outlet
8th and Franklin
Across the Street from the Main Store
NO MONEY DOWN Months to Pay
"Clip and Save"
Every Coupon a Sensational BONAFIDE BARGAIN!
No Mail or Phone Orders
TONIGHT and Saturday Only!

CLIP COUPON & SAVE
Convertible Sofa Lounge
Special odd-lot purchase. Easily converts to comfortable bed with no bother!
25.88 NO MONEY DOWN With Coupon

CLIP COUPON & SAVE
TWO Big Chairs
2 decorator chairs to match the lounge at left. Hurry only 20 sets!
Both For 17.88 NO MONEY DOWN With Coupon

CLIP COUPON & SAVE
5-Pc. Dinette Set
Chrome table with non-mar plastic top and 4 matching, vinyl upholstered chairs.
27.88 NO MONEY DOWN With Coupon

CLIP COUPON & SAVE
Hollywood Bed Ensemble
Includes mattress, headboard and box spring on set of six legs. Twin size.
32.88 NO MONEY DOWN With Coupon
A real buy at this Low, Low Price!

CLIP COUPON & SAVE
7-Pc. Living Room Group
Includes Sofa, Matching Chair, 2 Lamp Tables, Cocktail Table & 2 Lamps.
87.88 NO MONEY DOWN With Coupon

CLIP COUPON & SAVE
Full Size Bookcase Beds
Floor Samples in maple, mahogany and walnut finishes. Yours for only
11.88 NO MONEY DOWN With Coupon

CLIP COUPON & SAVE
Manufacturer's Close-Out Purchase
Sectional Sofa
Three pieces to arrange to suit your own decorator needs. Metallic cover.
67.88 NO MONEY DOWN With Coupon

CLIP COUPON & SAVE
Twin Size Bunk Beds
Modern Limed Oak, louvered design. Ladder and guardrail included. Mattress and springs are extra.
19.88 NO MONEY DOWN With Coupon

CLIP COUPON & SAVE
4-Pc. Bedroom
Special bedroom purchase! Double Dresser, Mirror, Bookcase Bed and Chest. Only
57.88 NO MONEY DOWN With Coupon

CLIP COUPON & SAVE
Innerspring Mattress or Box Spring
11.88 NO MONEY DOWN With Coupon
Out they go! Assorted styles!
Innerspring construction, full or twin.

CLIP COUPON & SAVE
Luxurious 9x12' Cotton Rugs
27.88 NO MONEY DOWN With Coupon
From our carpet workroom . . . tasteful carpets to mix or match with your decor. Low priced!

CLIP COUPON & SAVE
Comfortable Recliner Chair
26.88 NO MONEY DOWN With Coupon
Special Buy Out Purchase! Only 25 in our stock!

BIEDERMANS BARGAIN OUTLET • 8th & Franklin

BULLETIN:

Extraordinary ingredient in today's Super Shell is made by tearing petroleum apart—to give you faster warm-up and top performance

Today's Super Shell packs no less than 9 ingredients into one gasoline.

Among these is Pentane mix—a quick-firing ingredient made by tearing the heavier molecules of petroleum apart—much as you split kindling to get a fire going faster. As a result, your engine warms faster—delivers top performance in a hurry.

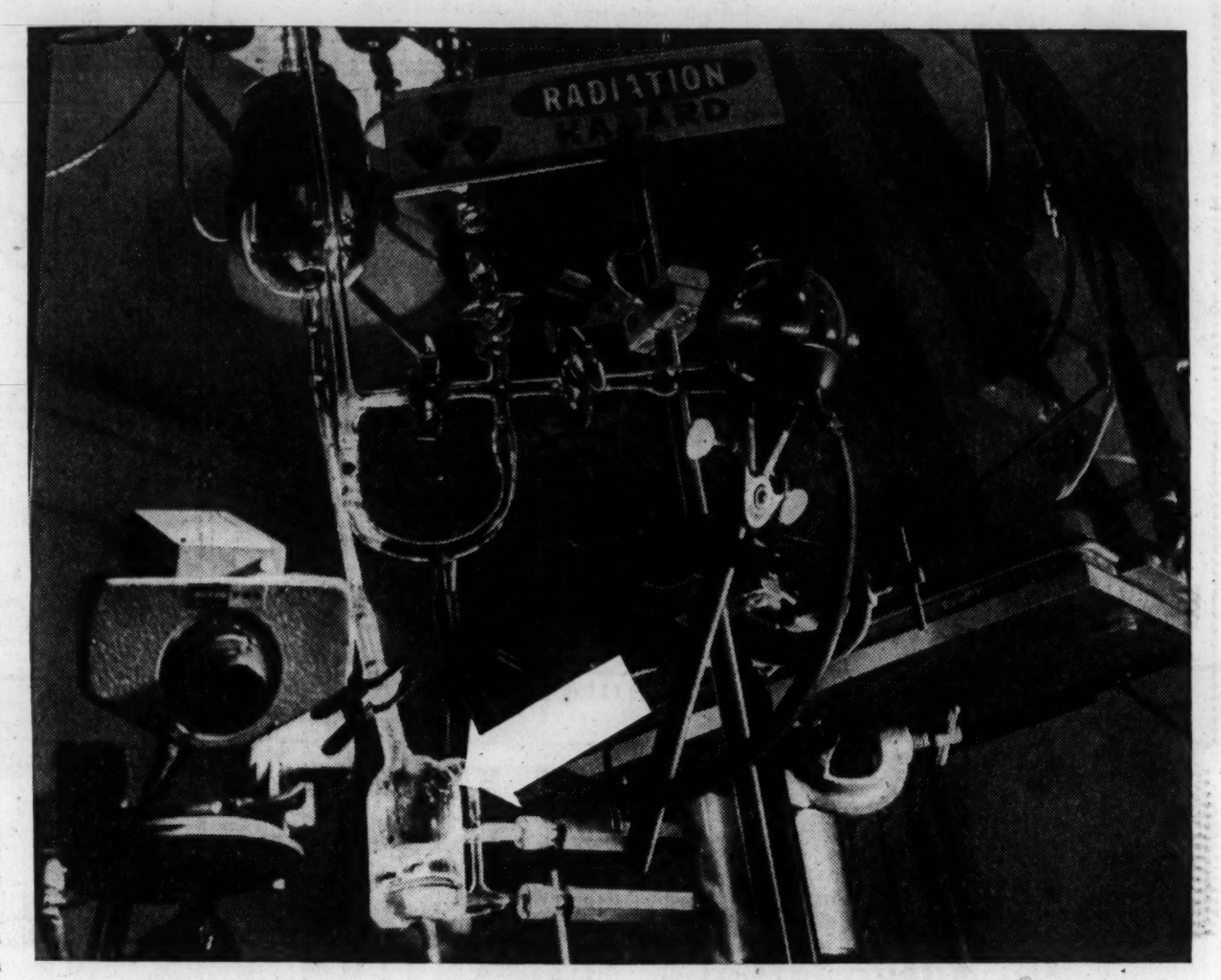

Television camera watches as Pentane mix flows under a giant Van de Graaff generator. Here a high intensity electron beam smashes into a thin film of the Pentane mix. This results in some highly dramatic, though invisible, reactions in the mix. Shell scientists study these reactions as part of their continuing research into engine behavior and fuel requirements.

COLD ENGINES can never deliver top performance. They also waste gasoline. That is why Shell scientists add a special ingredient to today's Super Shell to warm up your engine quickly.

This ingredient is called Pentane mix—a quick-firing component that delivers heat and energy fast when blended into gasoline.

Top performance without coaxing

The Pentane mix in today's Super Shell is made by subjecting petroleum to an ordeal of heat. This treatment tears its heavier hydrocarbons apart and transforms them into lighter, quick-burning molecules.

When blended into Super Shell, these quick-burning molecules work much like kindling in a log fire. They ignite easily and get everything going faster. Suddenly your engine loses that hesitant feeling it has when starting cold. You don't have to coax it into delivering top performance.

The effect of Pentane mix is probably one of the first things you'll notice when you fill up with today's Super Shell. Yet Pentane mix is only one of *nine* ingredients for top performance.

Read about the others. What they are and what they do. The extra benefits of today's Super Shell may surprise you.

Ingredient #2 is TCP for power, mileage and longer plug-life

Super Shell now contains an ever better version of this famous additive. Its chemical name is cresyl-diphenyl-phosphate.

TCP additive can give your car up to 15 per cent more power; up to 17 extra miles per tankful; and can make plugs last up to twice as long.*

New TCP does this by neutralizing certain harmful effects of combustion deposits. It is scientifically formulated to keep them from glowing when hot—a major cause of power loss. Also to keep them from diverting your spark—a major cause of "missing."

Ingredient #3 is "cat-cracked" gasoline for power with a purr

This is petroleum that has actually *cracked* under 900-degree heat and catalytic action. Its heavier molecules have been shattered into livelier, lighter ones.

The result is a super-octane ingredient that makes your engine purr with power the moment you put your foot down.

NOTE: "Cat-cracking" refers to the use of a catalyst—the mysterious substance that can alter molecules without changing itself.

Ingredient #4 is Alkylate, noted for knock control in hot engines

Jimmy Doolittle helped pioneer this outstanding high-octane ingredient for Shell aviation fuel.

Alkylate—the ingredient that took the dream of 100-octane gasoline out of the lab and put it into the skies—is now in Super Shell. It controls knocking in hot engines at high speeds better than anything else yet available.

NOTE: Speaking of high engine speeds, the engine in your car may frequently turn even faster than the engines of a DC-7 at cruising speed. Think of this next time you pass another car on the highway.

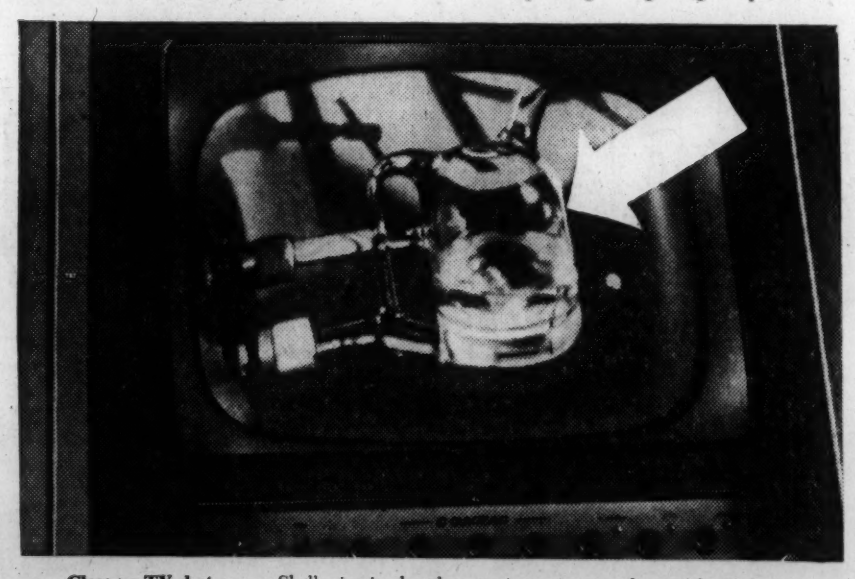

Close-up TV shot assures Shell scientist that the experiment is proceeding safely. Radiation hazard here is not great, but Shell takes no chances; performs the bombardment by remote control. Men are protected by thick concrete walls and electrically operated doors that cannot be opened while the apparatus is operating.

Ingredient #5 is anti-knock mix for extra resistance to knocks

You might think that two high-octane ingredients are enough for knock-free performance. But Shell's scientists have ears like musicians.

They insist on adding a special anti-knock mix. A mix so effective that one teaspoon per gallon can boost anti-knock rating by five points.

This mix has the tricky job of *regulating* combustion so that Super Shell gives each piston a firm, even push—rather than a sharp blow which would cause a knock.

Ingredient #6 is Butane for quick starts on cold mornings

Butane is so eager to get going that Shell keeps it under pressure 400 feet below ground to stop it from vaporizing by itself. Think what this extra volatility means in cold weather. Your engine can fire in seconds. There is less strain on your battery. And none on your patience.

NOTE: Super Shell is primed with Butane all year round. In winter, Shell's refining experts simply increase the quick-start dose.

Ingredient #7 is an "anti-icer" to check cold-weather stalling

Super Shell's formula is adjusted as often as eight times a year to beat the weather. For example, whenever the temperature is likely to be less than forty-five degrees, a carburetor anti-icer is added.

Why add anti-icer at forty-five degrees? Because, even then, frost can form in your carburetor just as it does in your refrigerator. It can choke your engine dead.

Ingredient #8 is gum preventive to keep carburetors clean inside

Even the purest gasoline can form gum when stored. This can clog carburetors and foul automatic chokes. But, with Super Shell, you needn't worry. A special gum preventive does the trick.

It acts like a policeman controlling a mob. Regulates unstable elements to help keep them from clotting. Hence no gum problem.

Ingredient #9 is Platformate for extra energy, more mileage

It takes eight million dollars' worth of platinum catalyst for Shell to produce Platformate. But fortunately for you and for us, this precious stuff can be used over and over again.

The platinum re-forming process, which gives Platformate its odd name, converts petroleum into super-energy components—such as benzene, xylene and toluene.

These three alone release 11 per cent more energy per gallon than the finest 100-octane aviation gasoline.

This super-energy is harnessed in Super Shell so that it shows up as extra mileage. One of Super Shell's most important benefits.

Test Super Shell for yourself

Try Super Shell next time you fill up. You'll soon *feel* and *hear* a difference in the way your engine runs.

That difference is *top performance.*

SHELL ®

A BULLETIN FROM SHELL RESEARCH —where 1,997 scientists are working to make your car go better and better.

*Trademark for Shell's unique gasoline additive. Gasoline containing TCP is covered by U. S. Patent 2889213

ARMOR COAT
YOUR BASEMENT

Make your basement a beautiful extra living room—lasting proof against leakage, chilly dampness, mildew or mold. Save cost of periodical repainting for years to come. This repays cost of Armor Coat many times over. Armor Coat decorative jobs more than 15 years old reported still good. Armor Coat has added Beauty, Comfort and increased sales and rental values to thousands of St. Louis homes. Amazingly low in cost and easy to use. Ask for Free Instructive Literature. Phone CE. 1-2890.

MISSOURI STEEL & WIRE CO.
1406 N. BRAODWAY, ST. LOUIS CE. 1-2890

EISENHOWER HAS COLD

PALM SPRINGS, Calif., Feb. 17 (UPI) — Former President Eisenhower has had to forego playing golf the last few days because of a slight cold.

A spokesman described the cold as being not serious. Eisenhower did not have a fever and no doctor was in attendance.

CHUCK ROAST
SUPER RIGHT CENTER CUT LB. 39c

THE GREAT ATLANTIC & PACIFIC TEA COMPANY, INC.
A&P Super Markets
AMERICA'S DEPENDABLE FOOD MERCHANT SINCE 1859
PRICE EFFECTIVE THRU SAT., FEB. 18th

ST. LOUIS U. BOOSTS PAY OF PROFESSORS

St. Louis University will establish Sept. 1 a scale of minimum salaries for 12-month, full professors in its five undergraduate schools of $10,000 to $12,000, depending on years of service, it was announced last night.

In addition, these professors will now be granted summer sabbatical leave every third year, the Rev. Jerome J. Marchetti, S.J., executive vice president, announced at a meeting of the President's Council.

Associate professors will receive an across-the-board increase of 10 per cent and will be given summer sabbatical leave every third year.

Those affected are professors and associate professors on 12-month contracts in the College of Arts and Sciences, the School of Commerce and Finance, the Institute of Technology, the School of Nursing and Health Services and Parks College of Aeronautical Technology.

Comparable arrangements will be made for those on nine-month contracts. Faculty members of other ranks will receive the customary annual increases.

30 Soviet Technicians in Morocco

RABAT, Feb. 17 (AP)—Thirty Soviet technicians are reported to have arrived to assemble Morocco's 14 Soviet-made MIG jet fighter planes at a former American air base.

SHOPPING CENTER TREND IS SAID TO BE OVERDONE

Decentralization of retailing is becoming a runaway trend, Stanley J. Goodman, president of Famous-Barr Co., said today at the Harvard Graduate School of Business Administration at Cambridge, Mass.

Goodman, who opened the spring Tobe lecture series at the school in retail distribution, said, "We are seeing a phenomenon stimulates an oversupply. In regions offering good shopping center potential, several promoters often act simultaneously on the same set of facts.

"The result may be much more square footage of retail space in a center than the merchants or promoters have in mind or than economic studies justify."

ADVERTISEMENT

Now Many Wear DENTAL PLATES With More Comfort

FASTEETH, a pleasant alkaline (non-acid) powder, holds false teeth more firmly. To eat and talk in more comfort, just sprinkle a little FASTEETH on your plates. No pasty taste or feeling. Checks "plate odor" (denture breath). Get FASTEETH at any drug counter.

FILL YOUR WANTS FROM WANT ADS

HARRIGAN & SON

A gentle shoemaker battles legal bigwigs to prove that "You Can Fight City Hall."

7:00 tonight KTVI 2 CHANNEL

BIG NEW 1961 13.2 CU. FT. 2-DOOR REFRIGERATOR-FREEZER

with Big 108 lb. FREEZER plus AUTOMATIC DEFROST

$299.95

"Golden Value" TRADE-IN PLAN

Under G-E's "Golden Value Trade-In Plan" the difference in cost between your present refrigerator and this new G-E will be no more than $299.95 . . . probably much less, depending upon its age, condition and resale value. Exchange your present refrigerator today—and save!

Model TB-304V

13.2 CU. FT. CAPACITY
Loads of convenient storage space . . . 20.3 square feet of shelf space, plus 2 big porcelain vegetable drawers each with ½ bushel capacity.

ZERO-DEGREE FREEZER
3.1 cu. ft. of convenient freezer capacity—holds 108 pounds of frozen foods. Quick-freeze whole meals, cut shopping trips, save time, trouble and money.

AUTOMATIC DEFROST
Saves you hours of work and worry . . . ends messy defrosting. Here is a feature seldom found in refrigerators in this price range.

MANY DELUXE FEATURES
Straight line design with no coils on the back. No clearance needed at side. Fits flush at read, lines up with cabinets in front. You get a butter compartment, removable egg rack and many other convenient features.

Only from General Electric do you get a... PERSONALIZED GUARANTEE AT NO ADDITIONAL COST

Only from your Authorized General Electric Dealer do you get a personalized guarantee—made out in your name and signed by your Authorized General Electric Dealer at the time of purchase—and should you need service, your service warranty is backed up by the General Electric Service Department... which is your assurance of a highly skilled technical specialist and General Electric authorized replacement parts, designed and especially for your appliance and for your added protection. This guarantee covers defective material and workmanship on entire Refrigerator for 1 year; 4 years additional on sealed-in refrigerating system. See written warranty for complete details. *You're worry free—when you buy G-E.*

SEE THIS BIG NO-DEFROST, 2-DOOR G-E REFRIGERATOR BARGAIN TODAY!

FURNITURE UNION APPLIANCE CO. 2920 N. UNION
EVergreen 3-6161 OPEN MONDAYS AND FRIDAYS TILL 8:30 P.M.

EAGLE STAMPS ARE ADDED SAVINGS

FAMOUS-BARR
ST. LOUIS'S LARGEST, MOST MODERN DOWNTOWN
Basement ECONOMY STORE
AND TWO BIG BRANCHES SOUTHTOWN & NORTHLAND

Children's Famed Brand Eventful Shoe Sale

Imperfects Better Grades **2.94**

Imperfections wll not impair the wear or appearance of these famed shoes. Saddles, oxfords, straps, pull-ons in patents and smooth leathers. Infants' 2-8; child's 8½-12; misses'-youth's 12½-3 in group.

Men's Spring Shoe Sale

Imperfects 8.95 Grades **6.94**

New oxfords, gores, ties, pull-ons and Algonquins, plus others, for work, play, casual or dress wear. Leather uppers, leather or composition soles, sizes 6 to 12, B, C and D widths in group.

Famous-Barr Basement Shoes—DOWNTOWN, SOUTHTOWN, NORTHLAND

Girls' Cotton Pin Cord Slim Jims

Sizes 7 to 14 **1.79**

There's fun-time ahead in these attractive cotton pin cord slim jims for girls. Half boxer style with tapered legs, slit ankle. Choose beige, blue, gold, green or lilac.

Mail Orders Filled—Phone Orders Call GA. 1-4500
Famous-Barr Basement Girls' Wear—DOWNTOWN, SOUTHTOWN, NORTHLAND

Carson·May·Stern

COMPLETE 10 PIECE LIVING ROOM!

UPHOLSTERED IN QUALITY **NYLON FRIEZE**

Pole Lamp Included!

2 Tables and Modern Table Lamp INCLUDED!

$149 NO MONEY DOWN

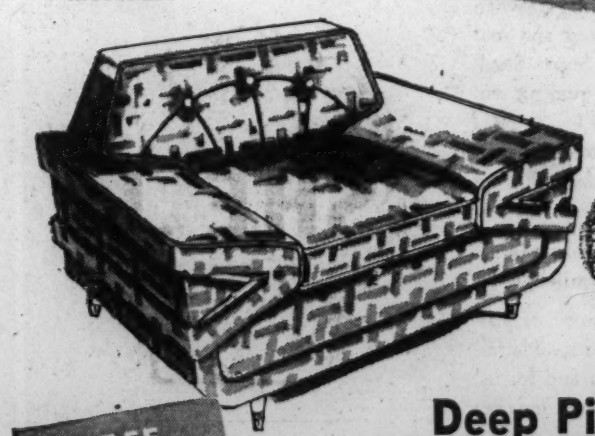

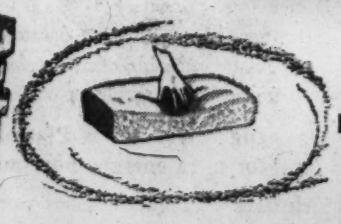

Cushioned with B. F. Goodrich FOAM RUBBER

FREE PARKING Shop Daily 9AM to 9PM

Deep Pile NYLON FRIEZE
upholstery for longer wear. Easier care!

YOU GET THE COMPLETE OUTFIT . . . 87-inch long sofa • luxurious 48-inch lounge chair • plastic top cocktail table • matching step-end table • adjustable 3-light pole lamp • 4-piece smoker set • ceramic base modern table lamp. ALL 10 PIECES AT 1 LOW PRICE!

EXTRA BIG TRADE-IN • 200 MILES FREE DELIVERY

Carson·May·Stern OLIVE at TWELFTH

1 Day Only!

Men's **Broadcloth Pajamas**

Rejects Better Grade **1.99**

Sanforized* cotton broadcloth pajamas, coat or middy styles, in colorfast stripes and patterns. Elastic grip snap fastener waist on trousers. Sizes A to D in group.

*Maximum shrinkage 1%

Phone Orders Call GA 1-4500. Sorry, No Mail Orders.
Famous-Barr Basement Men's Furnishings—DOWNTOWN, SOUTHTOWN, NORTHLAND

Boys' Lined Jackets

Sizes 8 to 18 **3.77**

Wash 'n wear polished cotton jackets, lined with cotton suede. Knit trim collars, corded pockets. Pick antelope, charcoal, olive or bronze. Don't miss this February sale.

Mail Orders Filled—Phone Orders Call GA. 1-4500
Famous-Barr Basement Boys' Clothing—DOWNTOWN, SOUTHTOWN, NORTHLAND

DEPARTMENT STORE SALES OFF LAST WEEK

Snow kept many shoppers at home again last week and dollar volume of department stores sales in the St. Louis area fell 11 per cent below the level in the corresponding week of 1960, the Federal Reserve Bank of St. Louis reported today. It was the fourth consecutive week when sales were lower than in the comparable period last year.

Department store sales in the Eighth Federal Reserve District, which includes St. Louis and parts of seven states, last week were 9 per cent less than in the similar week last year. In the United States, sales were down 3 per cent.

During the four weeks ended last Saturday, department store sales in the St. Louis area and in the Eighth District were 8 per cent less than in the comparable period last year. In the nation, sales during the last four weeks were down 5 per cent.

Dollar volume this year in the St. Louis area and in the Eighth District has been 7 per cent less than in the corresponding period of 1960. In the United States, sales so far this year have been 4 per cent less than in the same portion last year.

Economy

Continued From Page One.

ice industries partly offset these declines.

The income of business and professional people dropped $200,000,000 to the rate of $35,500,000,000 a year. There was little change in other types of income.

Committee Ends Hearings.

(The House Ways and Means Committee wound up speeded hearings on President Kennedy's plan to pump extra cash into the hands of the unemployed today and agreed to start the measure moving next week, United Press International reported.

(Speaker Sam Rayburn said the committee would meet Tuesday in closed session to start drafting its bill. Rayburn said he would arrange to call it up in the House promptly.)

Meanwhile, the Small Business Administration announced a new move to help stimulate hard-pressed sections of the economy. SBA said size standards for businesses eligible for its aid are being increased by 25 per cent in areas having substantial unemployment.

What this means is that more and larger firms will be eligible for assistance.

President Kennedy said Wednesday night that this action would be taken.

In another step to spur the economy, the Veterans Administration said yesterday that, working overtime, it expects to complete distribution of about $258,500,000 in 1961 G.I. insurance dividend payments before the last week of March.

The announcement represents a speedup from the original completion date of June 30. Normally the payments are spread out over a full year.

Republican congressional leaders said they will support what they consider sound measures to end the economic slump, but they say Kennedy Administration spokesmen "may talk this country into a depression."

If one develops, the Republicans contend, the tag should be placed on the new Democratic Administration and not on the previous Republican Administration of Dwight D. Eisenhower.

The Republican viewpoint was given at a Capitol Hill press conference yesterday by Senate Republican leader Everett M. Dirksen of Illinois and House Republican leader Charles A. Halleck of Indiana.

Dirksen said: "We believe that if Administration spokesmen belabor this matter as some of them have been doing—some statements by Secretary (of Labor Arthur J.) Goldberg are in point—they may talk this country into a depression and we want the tag to be placed where it belongs.

"We do not believe this is the time to push panic buttons:

Illinois Reports Joblessness Greater Than in 1958.

CHICAGO, Feb. 17 (AP)—The State Department of Labor said yesterday unemployment in Illinois is more severe now than in a corresponding week of the 1958 recession.

Unemployment compensation claims filed last week totaled 197,081. In a corresponding week of 1958 claims totaled 160,582.

State Labor Director Robert Johnson said layoffs by small companies and neighborhood stores intensify unemployment conditions.

Ousts No. 2 Man

Continued From Page One.

a Requiem High Mass for Lumumba, celebrated by the Catholic archbishop of Stanleyville yesterday. After the mass, rebel Army Commander Victor Lundula addressed an appeal to the crowd to refrain from violence.

The only clash reported in Stanleyville was a brawl in which one Congolese was killed and another injured.

In Leopoldville, police reported a tribal supporter of President Joseph Kasavubu was killed by a pro-Lumumba gang in a street fight.

The new premier of the Leopoldville government, Joseph Ileo, warned his countrymen against "violence and savage brutality" in the wake of Lumumba's death.

Meanwhile, in Elisabethville, Katanga President Moise Tshombe declared that the Communist bloc threatens to create a Korean-type war in The Congo. He expressed belief the West would avoid such a trap.

The chief of independence-minded Katanga province also charged that a prime aim of the Communists in exploiting Patrice Lumumba's death is to get rid of U.N. Secretary General Dag Hammarskjold.

While he often has quarreled with the U.N. official and has defied U.N. efforts to investigate Lumumba's death, Tshombe said, "Hammarskjold has the least responsibility in this affair."

Katanga insists Lumumba was killed by villagers after escaping from a prison farm. Tshombe chided the West for falling "into the Communist bloc's trap by accepting the theory of a political assassination and by glorifying an individual who was no more than a common criminal."

Tshombe was replying to written questions submitted by four correspondents. One dealt with recognition by several Communist and some other nations of Gizenga's rebel regime.

"The decision of certain Communist bloc countries to recognize the Stanleyville government as the only legitimate government of The Congo promises to create a Korean situation," Tshombe said. "I think, however, the free world is theoretically capable of refusing to get involved on such a basis which would only profit the Communists."

Tshombe said, "The only legal government for all the territories of the former Belgian Congo is that of President Kasavubu."

He declined to elaborate. He steadfastly has maintained Katanga's independence of any central Congo government, Kasavubu's as well as the former one of Lumumba's.

Sources close to Tshombe said, however, that he fears direct Communist intervention in The Congo and is ready for much closer co-operation with Kasavubu as an ally.

ROBBER SLASHES AT CLERK, STEALS $35 FROM STORE

George Perlmutter, operator of Perlmutter Department Store, 2809 North Vandeventer avenue, was robbed of $35 today by a man who threatened a clerk, Sam Tofle, with a knife.

Police were told that Tofle was showing the man some suits, when a knife fell from the customer's pocket. He picked it up and began slashing at Tofle, who stepped away. The robber then opened a cash register, took the money and fled.

Tofle, 69 years old, of 7339 Colgate avenue, University City, was taken to Jewish Hospital for treatment of shock.

HUGH M'KITTRICK JONES ESTATE PUT AT $1,230,234

The estate of Hugh McKittrick Jones, a retired cotton goods broker, was valued at $1,230,234 in an inventory filed in probate court at Clayton yesterday. Jones, 80 years old, 500 South McKnight road, Ladue, died last Nov. 13.

Assets included stocks valued at $895,436; bonds and notes, $231,032; real estate, $67,766; cash and insurance, $29,705, and miscellaneous, $5865. Stocks included 7270 shares in St. Louis Union Trust Co., valued at $379,856; 1500 shares of American Telegraph & Telephone Co., $141,000, and 550 shares of Laclede Steel Co., $104,500.

In his will Jones left the bulk of his estate in trust for the benefit of three daughters, Mrs. Charles Terry, Crescent, Mo., Mrs. Richard Scullin and Mrs. T. C. Tupper Jr., both of Ladue; a son, Hugh McKittrick Jones Jr., Guilford, Conn., and the four children of his late son, Robert McKittrick Jones II.

BIDS FOR MORE FLOODWALL WORK IN CITY RECEIVED

An apparent low bid of $2,296,861 was submitted for construction of another section of floodwall and related facilities for the St. Louis flood protection project, Col. Alfred J. D'Arezzo, United States Army district engineer, announced today.

McCarthy Brothers Construction Co. made the apparent low bid. Thirteen bids were submitted. The Government had estimated the project would cost $2,719,399.

The job consists of building 6500 lineal feet of reinforced concrete floodwall, a highway closure structure with hinged steel closure gates, a part of a box sewer, 6500 feet of subdrainage and collector system pipe, and 137,000 cubic yards of earth embankment.

UNION PICKETS LANDSCAPE WORK BY CITY IN PLAZA

Members of International Hod Carriers and Building Laborers Union Local 110 began picketing today in the Plaza park area in protest against city employes planting trees and landscaping the park.

A union spokesman said that all new landscaping should be done by union labor. Parks Commissioner Thomas Purcell said employes of the Parks and Forestry Division are constantly planting trees and shrubs and sodding city property. "We do it all the time, and we can do it better and cheaper," he said.

Landscaping work on the park, which lies between Fifteenth and Eighteenth streets and Market and Chestnut streets, began last Tuesday. Purcell said he expected work to continue despite the pickets.

WE GIVE AND REDEEM EAGLE STAMPS

saturday store hours, all stores: 9:30 to 5:30

famous·barr

DOWNTOWN CLAYTON SOUTHTOWN NORTHLAND

FEBRUARY HOME SALES!

1 2 3

OCCASIONAL CHAIRS

French Provincial . . . or Traditional chair styles

your choice $39.99

Popularly styled group of accent chairs—versatile enough to create a mood and add distinction in many rooms, many settings! Today's newest fabrics in decor-delightful colors. The ultimate in furniture fashion at a tiny price. Above, left to right:

1. Foam-cushioned Traditional channel-back; damask in beige, rose or wheat; or lilac print.
2. Tufted-back Traditional hostess chair; toast damask or blue print.
3. Open-arm French Provincial; velvet upholstery in gold, rose, Wellington green or kingfisher blue.

Not Shown: Traditional channel-back; rose, gold or sage matelasse. Also, framed-back French Provincial; toast, gold or turquoise damask.

Furniture—downtown, tenth floor; branches third

no down payment—only $5 monthly

essential—a Brownie movie projector!

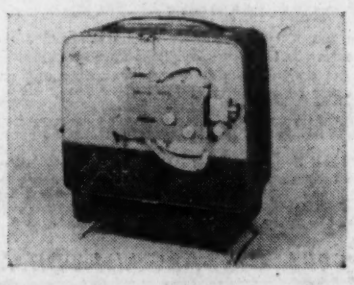

Show your pictures without "goofs" or breakdowns, with this automatic load 8mm projector. Fully automatic threading all the way to the take-up reel; Fl.6 wide picture lens; brilliant pictures; 500-watt lamp. $70.88

Brownie economical movie camera—F2.7 lens; one setting only is needed to operate camera! $18.38

Cameras—downtown, second; branches, first.

mail orders filled—phone orders call GA. 1-4500.

WANT THINGS? WATCH THE WANT ADS!

JAMES DEAN stars in

"REBEL WITHOUT A CAUSE"

Gold Award Theatre

Films of the... 50's

The challenging, heart-rending drama of teenagers from "good" families caught in the undertow of juvenile violence. NOW—for the FIRST TIME on Television in St. Louis—see this picture about youth and parents that made JAMES DEAN immortal—co-starring Natalie Wood, Sal Mineo and Jim Backus.

SATURDAY 10:05 p. m. (Immediately following the News) SUNDAY 12:30 p. m.

5 NBC KSD-TV

NEED FOR CHANGES IN SCHOOLS CITED

The future of large metropolitan areas depends on maintenance of a strong school system geared to the needs of the city's new and changing population, a Chicago educator declared here yesterday.

Dr. Robert J. Havighurst, professor of education at the University of Chicago, addressed a luncheon meeting of civic, business and labor leaders at the Lennox Hotel. Members of the St. Louis Board of Education and city officials, including Mayor Raymond R. Tucker, also attended.

In the last several decades, general characteristics of the population in central metropolitan areas have changed through arrival of large groups of underprivileged persons and persons from rural areas, and the resultant exodus of higher income groups to the suburbs, Havighurst said.

Social, Civic Problems.

This population change has resulted in a number of serious social and civic problems, and is creating an increasingly stratified society in which there are fewer and fewer contacts among different income and racial groups, he said.

Although recognizing the efforts of other official and private bodies to reverse this trend, Havighurst pointed to the schools as the best agency for re-establishing the "democratic" relationships among groups.

Educators, he said, must adopt a different view of their educational system and provide greater vocational and technical training courses for those underprivileged or uninterested students who are now being "forced without success through an academic grammar school education.

"About 15 per cent of our students now in school have shown by the time they are 14 years old that they are uninterested or unqualified to continue regular education," he said.

Work Study Programs.

Broader expansion of work study programs, a field in which St. Louis has led the way, would provide a much-needed alternative to these children, and would also alleviate some of the burden on traditional academic programs, he said.

Revision of school programs to meet new demands will pay dividends by reducing the number of persons who become social misfits because they were not provided with proper opportunities, Havighurst said.

Earlier, Oscar A. Ehrhardt, a member of the St. Louis School Board, outlined progress of the Great Cities Schools Study committee, a national group studying the impact of immigration on large city school systems.

The problem of immigration from rural and backward areas to large urban centers has posed serious problems for urban school systems, he said.

Studies conducted in St. Louis and in 13 other large cities participating in the program have shown that many children will not fit into even the most elementary and basic education program offered by the schools, he stated.

These children will become more than an educational problem because they eventually will make their presence known to the business and labor communities, and perhaps to police and social service agencies as well, he said.

VATICAN SAYS MOSCOW LIED ABOUT CONGO VIOLENCE

VATICAN CITY, Feb. 17 (AP) —The Vatican radio denied today a Moscow radio broadcast accusing the Vatican of complicity in recent violence in The Congo.

The Vatican radio speaker recalled the work of missionaries in The Congo and the words of bishops and of Pope John XXIII expressing their support for autonomy of Africa's people. The Catholic missions, he said, have played a prominent part in the education of Africa's people.

"Moscow knows these things," said the Vatican radio speaker. "Therefore, the Moscow radio lied and knew that it lied."

CURRENT DIVIDEND 4¼%
ACCOUNTS INSURED TO $10,000
BEAUMONT
SAVINGS & LOAN ASSOCIATION
2852 N. Grand OL. 2-1268

VALENTINE SPECIAL
ANY RED or RED TRIMMED GARMENT CLEANED FREE
Not Good With Any Other Discount Offer
When brought in with any similar type garment to be dry cleaned at regular price.
hampton CLEANERS LAUNDERERS
Call PL. 2-5500 for store near you.

Where's everyone going?

to the new home of
JOHN BARRY MOTORS
8455 Maryland PA 7-2200
AUTHORIZED SALES and SERVICE

WANT THINGS? WATCH THE WANT ADS!

NANETTE FABRAY
and
WENDELL COREY

co-star in a delightfully funny new family comedy . . .
FRIDAYS at 7:30 p.m.
5 KSD-TV

BRANIFF FASTEST DENVER
COLORADO SPRINGS
On the Viscount II via Braniff-Continental interchange.
Reserve through GA 1-6280 or your Travel Agent.
YOU BELONG ON BRANIFF International AIRWAYS

...both from the oldest scotch whisky distillers... the House of Haig, founded 1627.
HAIG & HAIG
BLENDED SCOTS WHISKY, 86.8 PROOF • BOTTLED IN SCOTLAND
RENFIELD IMPORTERS, LTD., N. Y.

WE GIVE AND REDEEM EAGLE STAMPS
Saturday's store hours—downtown and branches, 9:30 to 5:30
famous·barr
DOWNTOWN
CLAYTON
SOUTHTOWN
NORTHLAND

Reversible raincoats
1. These raincoats turn themselves inside out to please you. Made of water repellent cotton poplin in shower fresh colors; lilac, natural, willow green, gold and black. Each with matching print or plaid linings. Sizes 8 to 18. Budget Sportswear—downtown, southtown, first floor; northland, second floor.
only $11

Sorority House asks—do you take your coffee black . . . or creamy? There's a place set for both, the inky black beauty and the coffee cream charmer. 2. Black patent with matti-calf harlequin pattern. 3. Coffee cream calf banded with bone and gardenia stripes. Sorority House Shoes—downtown only, third floor.
$13.99

Walk right into Spring!

phone orders, call GA. 1-4500
Famous-Barr Company, St. Louis 1, Missouri
Please send me the following: Order by number.

Item	Quantity	Size	Price

Name ☐ Cash
Address ☐ Chg.
City Zone State ☐ C.O.D.
Add 2% sales tax on Missouri deliveries. Outside our regular motor delivery zone add 15c handling charge on all purchases under $5 other than C.O.D. 25c service fee on regular truck delivery zone C.O.D.'s.
P-2-17-61-98-112-77-68

Penobscot Trampeze Featherweight classic moccasin 4. the cushioned arch gives you built in support with less foot strain. Smart hand stitched saddle brown or black leather. Long wearing neolite soles. Sizes 3½ to 10, AAAA to C widths. Paragon Shoes—downtown, fifth, Northland, Southtown, first.
$7.99

white tennis oxfords Special purchase! American made! 5. Tapered toe completely washable. Made by well known manufacturer. Cushion arch and inner sole with vulcanized crepe rubber sole. Sizes 4 to 10, medium width only. Maiden Lane Shoes—downtown, third; branches, second.
$2.49

WE GIVE AND REDEEM EAGLE STAMPS

famous·barr

Saturday store hours—all 4 stores: 9:30 a.m. to 5:30 p.m.

DOWNTOWN
CLAYTON
SOUTHTOWN
NORTHLAND

come meet our junior fashion board, tomorrow, Saturday!

Downtown, fourth floor: Nona Decker, Mary Fran Luecke, Jan Baker, Jo Ann Dexter, Marlene Battelle, Mary Kay Meatte

Clayton, second floor: Carolyn Captain, Susan Smiley, Alma Tomlinson, Paula Fitzsimmons, Kitty Heaton, Julie Wells, Barbara Diestelkamp

Southtown, second floor: Barbara Huseman, Janice Fritts, Deanna Davidson, Susie Wieberg, Diane Kopff, Linda Bomanz

Northland, second floor: Jane Wiese, Laurie Nickols, Becky Hoeltzel, Jo Ellen Berwin, Judy Maddock, Diane Backschies

see our junior fashion board members model the junior looks for spring, tearoom, all four stores, 12 noon

only GENIUS can dress our juniors!

Margit of Country Set puts you in business with red, white and blue separates! Brisk, chalk-striped navy rayon suiting marches around town and country, too, with red and white grosgrain belts, a red polka-dotted white shirt. 1. Softly pleated skirt, **$9.99.** Arnel triacetate and Avron rayon shirt, **$7.99.** 2. Box jacket, **$7.99.** Slim skirt, **$7.99.** 3. Sleeveless Arnel triacetate navy poplin jumper, **$16.98.** All sizes, 5 to 15.

Jonathan Logan romances you right under the sun with poetry prints . . . moon-pale, fragile-girl floats of sheer 100% Dacron polyester . . . fashioned with all the charm and grace such fabric delicacy deserves, and it drips dry, by the way. 4. Beige or blue bouffant party type, **$17.98.** 5. Beige or orange jacket dress, **$19.98.** 6. Beige or lemon shirtdress, **$17.98.** All sizes, 5 to 15.

Call GA. 1-4500 or mail your order. Junior Shop—downtown, fourth; branches, second floor.

Editorial Page
Daily Cartoon

ST. LOUIS POST-DISPATCH

Editorial Section

NEWS ANALYSIS AND INTERPRETATION

SPORTS
MARKETS
Page 9

SECTION B FRIDAY, FEBRUARY 17, 1961 PAGES 1—10B

Kennedy Puts Vice-Presidency Nearer to Status of Assistant President, or Working Partner

Interesting Experiment in Giving Johnson Executive Duties May Work, With Good Will, but Could Bring Clash of Authority.

By MARQUIS W. CHILDS
A Washington Correspondent of the Post-Dispatch.
© 1961, St. Louis Post-Dispatch.

WASHINGTON, Feb. 17.

NO MORE SIGNIFICANT INTERPLAY between power and personality has been seen in the first month of the new Administration than in the relationship between the President and the Vice President.

At the initiation of President Kennedy in a remarkable letter to Vice President Lyndon B. Johnson, the Vice President will have a staff of his own in the Executive branch of government. This, in effect, moves the vice presidency up another notch toward the status of assistant or deputy president.

It was in the same letter that the President set out a series of tasks for the Vice President, including an important assignment in the Department of Defense and the possibility in the near future of a mission overseas. These choices will be carried out with little public fanfare. They are implicit in the Kennedy concept of the Vice President as a working partner.

BOTH IN THE Senate where he exercised—and continues to exercise—such broad authority and in the Executive branch there were forebodings that, far from working as a team, the two men would clash. Johnson has long been used to having his own way. The driving dynamism of his personality would never let him come to rest in the passive role of presiding officer of the Senate.

Nearly 10 years older than the new President, Johnson had served in Congress for more than 20 years. As majority leader of the Senate he respected the abilities of the youthful Senator from Massachusetts. But Senator Kennedy was junior in rank as well and in their rivalry for the presidential nomination Johnson was always aware of this.

How would it turn out? With the compound of jealousy and cheerful malice that afflicts many power-seekers in this capital, there were predictions that Johnson would insist that if he were not himself President, then he should be at least equal in executive authority.

The knowing suggested a parallel between Abraham Lincoln and his secretary of state, William H. Seward, who had exercised in the course of his career in New York state a far greater degree of national authority than had the prairie lawyer from Illinois. Nearly a century ago, less than a month after the inauguration, Seward wrote an extraordinary letter to Lincoln in which he proposed that he, to all intents and purposes, be the President of the United States. Lincoln replied with a quiet affirmation of his own authority and responsibility, accepting the "advice of all the cabinet," and the matter was dropped.

BUT THANKS to President Kennedy's understanding of the uses of power and to Johnson's passionate desire to work toward the success of the Administration, a working solution appears to have been found. Johnson's activity, which to some of his admirers promises that the secret of perpetual motion must at last be cracked, will find numerous outlets.

It is possible, of course, to read a political interpretation into this. The Vice President will be under 60 when Kennedy's second term would be ending. And no Vice President can ever be unmindful of the fact that it was from this office that Richard M. Nixon came so close to achieving the presidency.

The role of "Assistant President" was sedulously built up during the Eisenhower Administration. But it tended to be more nearly fiction than fact. The Vice President had only the most limited staff with which to carry out his aims and objectives.

THUS WHEN he toured Latin America he found many things wrong as shown by the attacks on him personally and when he returned he drew up a list of recommendations. There was, however, little or no evidence that these recommendations were followed through. What is more, President Eisenhower was determined, as he made clear in several press conference statements, to limit the vice presidency to an advisory capacity.

Eisenhower several times said that the President must make the decisions. But we seem likely now to witness an interesting experiment in which the Vice President will be given the tools to carry out executive action. That would make the vice presidency much nearer what Nixon claimed it was.

That this experiment has its hazards no one can deny. It could bring on a clash of authority such as had been anticipated by those acutely aware of the play of personality in the Kennedy-Johnson relationship. Given the good will of both men, however, the new venture in arriving at an "Assistant President" may work.

—Associated Press Wirephoto.

Satellite Capsule for Vice President

BRIG. GEN. THEODORE C. BEDWELL JR., commander of the Aerospace Medical Center at Brooks Air Force Base, Tex., presenting biopack capsule that was ejected from the Discoverer XVIII satellite to VICE PRESIDENT LYNDON B. JOHNSON who inspected the School of Aviation Medicine yesterday.

'Minister Songolo,' Mentioned By Stevenson, May Be Dead

By PATRICK MASSEY
LEOPOLDVILLE, The Congo, Feb. 17 (AP).

ALPHONSE SONGOLO made the mistake of walking out on Patrice Lumumba—and then trying to fight him on his own ground.

That was how he wound up a political hostage, beaten and maimed, at the hands of Lumumba's fanatical followers. And that is why he could be dead.

Adlai E. Stevenson told the United Nations Security Council yesterday that the United States advocates freeing all political prisoners in The Congo, "including Minister Songolo." Stevenson noted that Songolo's fate roused little concern amid all the outcry over Lumumba.

The Congolese government in Leopoldville has frequently flung back the name of Songolo when taxed on its treatment of Lumumba. They refused to let the International Red Cross visit Lumumba until Songolo had received a similar visit.

Songolo started political life on the Lumumba bandwagon. He became mayor of the Kabondo district in Stanleyville and took out a card in Lumumba's own National Congolese Movement.

AS MAYOR his energetic brand of politics brought the displeasure of Belgian colonial authorities, who put him in jail for subversive activity in December 1959.

Huskily built, self-assured in manner, Songolo enjoyed wide popularity in Stanleyville and its surroundings. When the country held its first national elections, he had no trouble winning a seat in the Senate. After independence, Songolo moved to Leopoldville and set up shop as one of Premier Lumumba's right-hand men.

Appointed minister of communications, Songolo became one of the top policymakers in the group around Lumumba. For three months after independence he fervently championed the Lumumba cause.

Disenchantment set in around mid-October. Songolo started raising objections to Lumumba's dalliance with the Communists. Lumumba ignored his protests. On Oct. 18, Songolo and six other dissatisfied politicians called a meeting and said they were through with Lumumba. Songolo said he intended to return to Stanleyville to lead the fight against him.

AT THAT TIME, it was conceivable that Songolo's popularity could have swung the city against Lumumba. Unfortunately for him, Antoine Gizenga arrived there first.

Gizenga, who now claims to rule The Congo in Lumumba's name, swiftly took charge of the city. When Songolo arrived, Gizenga's soldiers were waiting for him and hustled him off to Ketele army camp and there subjected him to a merciless beating that went on for the best part of two days.

When it was over Songolo had only one eye. One side of his body was paralyzed.

Some time afterward Songolo was permitted to go to a hospital. But unconfirmed reports from Stanleyville said he had been beaten several more times.

Many in Leopoldville believed Songolo's death would automatically follow Lumumba's.

Past Patterns For Liquor Use At White House

Kennedy's Experience With Bar Recalls Practices.

By DREW PEARSON
(Copyright, 1961)

WASHINGTON

PART OF THE KENNEDY fortune was acquired after prohibition when Joseph Kennedy obtained the exclusive agency for importing Haig and Haig scotch. When the Rev. Albert Shirkey of the Mount Vernon Methodist church in Washington preached a sermon against the use of a bar at White House receptions, however, President Kennedy dropped the bar immediately.

This focuses attention on the use of liquor in government buildings, which generally is against the law.

Calvin Coolidge served plain, cold water from a water cooler, with paper cups, at White House receptions. That was in prohibition days. Herbert Hoover served coffee, tea and soft drinks. Roosevelt, the first President after prohibition, served beer and light wines, never cocktails or hard liquor at official parties. When you dined with him privately, you could go up to his study first, where he would mix you a cocktail himself—before dinner.

Harry Truman was famous for his bourbon and branch water, and Eisenhower served California wines, sent him free by the California wine growers, together with hard liquor at official parties. But he did not serve them at a bar.

In the District of Columbia it's against the law to stand up and drink at a bar. The drink has to be carried from the bar and put down at a table. Therefore, Kennedy may have been in violation of the law before the Rev. Mr. Shirkey called him on his bar in the White House.

Joseph Kennedy, incidentally, has sold his interest in Haig and Haig, and the President does not get his liquor free.

Kennedy Names 21-Man Group Of Labor-Management Advisers

Committee Will Help Him Promote Industrial Peace and Sound Wage and Price Policies.

WASHINGTON, Feb. 17 (AP).

PRESIDENT KENNEDY named a 21-member advisory committee on labor-management policy yesterday, to promote collective bargaining, industrial peace, sound wage and price policies and higher living standards.

It includes two Cabinet members, Secretary of Labor Arthur J. Goldberg and Secretary of Commerce Luther H. Hodges; five representatives of the public, seven management representatives and seven from labor. Goldberg will be chairman this year, and Hodges next.

Mr. Kennedy's executive order yesterday directed the committee to advise and consult with him on labor-management policy.

"It is my hope that the committee may help restore that sense of urgency and common purpose which has strengthened our nation in times of emergency and generate a climate conducive to co-operation and resolution of differences," Mr. Kennedy said in a statement.

The President's order called also for study and recommendations on policies designed to insure that American products are competitive in world markets and on "the benefits and problems created by automation and other technological advances."

In addition to the Cabinet members the committee includes:

PUBLIC—Ralph McGill, editor of the Atlanta Constitution; George Taylor, professor of labor relations at the University of Pennsylvania; Clark Kerr, chancellor of the University of California; Arthur Burns, chairman of the National Bureau of Economic Research and former economic adviser to President Eisenhower, and David Cole, of Paterson, N.J., a labor arbitrator.

LABOR—George Meany, president of the AFL-CIO; Walter Reuther, president of the United Auto Workers; David Dubinsky, president of the International Ladies Garment Workers' Union; George Harrison, president of the Railway Clerks' Union; Thomas Kennedy, president of the United Mine Workers; Joseph Keenan, secretary-treasurer of the International Brotherhood of Electrical Workers, and David McDonald, president of the United Steelworkers Union.

MANAGEMENT—Thomas Watson, president of International Business Machines; Joseph Block, president of Inland Steel Corp., Henry Ford II, board chairman of Ford Motor Co.; J. Spencer Love, board chairman of Burlington Mills; John Franklin, president of United States Lines; Richard Reynolds, president of Reynolds Aluminum Co., and Elliott Bell, editor and publisher of Business Week Magazine.

DIEFENBAKER ASKS NEUTRALS TO TAKE HAND IN CONGO

The New York Herald Tribune-Post-Dispatch Special Dispatch

OTTAWA, Feb. 17—Prime Minister Diefenbaker called on the uncommitted nations of Africa and Asia yesterday "to see to it that the Congo situation is resolved in accordance with the best interests of Africans and of world peace."

Diefenbaker's statement in the Commons brought a suggestion from liberal leader Lester B. Pearson that India be appointed "administrator for the United Nations" over The Congo. If the U.N. followed this course, he said, it should back up the administering nation with all the technical, financial, political and police assistance needed.

Diefenbaker commented that the trusteeship proposal "has its limitations and shortcomings," and suggested that more immediate action is required "to stop the fighting and the drift toward civil war."

FUTURE SOLDIER FOR U.S. TO BE ONE-MAN TANK

WASHINGTON, Feb. 17 (AP)—Tomorrow's soldier, planners hope, will be a one-man tank able to run faster, stop quicker and lift bigger loads than ordinary mortals. He will be immune to germ warfare, poison gas and the heat and radiation from nuclear blasts.

Such a soldier is not the dream of a science fiction writer. The Pentagon thinks the idea is feasible and wants civilian inventors to come up with some ideas on how to make him become a reality.

Called the servo-soldier, this future G.I. will wear a special suit that will have its own engine, giving him the extra power. He will be aided by a servomotor, or auxiliary power plant.

As the soldier moves his hands, arms, legs and feet, the power mechanism will be automatically activated to multiply his strength.

In combat "the mechanism would be designed to convert each soldier into a fast-moving and highly mobile one-man tank."

INTERNATIONAL EYE BANK ESTABLISHED BY MEDICO

WASHINGTON, Feb. 17 (AP)—Medico, Inc., announced yesterday establishment of an international eye bank.

The international medical aid organization, of which the late Dr. Thomas A. Dooley of St. Louis was a founder, said that under the program "eyes from this country soon will be providing sight for countless unfortunate people on all continents of the globe."

Dr. Dooley gave his eyes to the eye bank in New York. Dr. Dooley, famed as "the jungle doctor" for his medical work in Laos, died of cancer in New York Jan. 18.

See your Life Underwriter about life insurance needs and consult us about how life insurance will fit into your estate plans
ST. LOUIS UNION TRUST CO.
Broadway and Locust

ROOF REPAIRS
FREDERIC
OL. 2-1000

OUTDOOR EQUIPMENT CO.
Formerly Lawrence J. Meisel Co.
LAWN MOWER PARTS AND SERVICE
12012 MANCHESTER RD.
St. Louis 31, Mo. • Yorktown 6-3911

TROPICAL FISH
Aquariums and Supplies
Beldt's Hatchery
Howdershell Rd. Go west at Lucky Strike Bowl Hwy. 140
Open Friday Nights

IF IT ISN'T A TOY... IT ISN'T A PRESENT
TOYTOWN
10005 ST. CHARLES RD. HA. 8-7309

ROOF LEAKS?
call BIEBEL BROS. now
ROOFING CONTRACTORS
"50 YEARS EXPERIENCE"
FO. 1-1421

COURTESY
INTEGRITY
SERVICE
Finest Place to Buy Your New Ford
RIESMEYER FORD SINCE 1925
WEBSTER GROVES WO. 1-1725

MAN ALIVE! WHAT A SELECTION OF FERTILIZER
Apply NOW! Get Your Lawn and Garden Off to a Healthy Start!

EASY ROLLING RUBBER-TIRED
SPREADER
FOR SEED OR FERTILIZER
16-inch spreader with hopper control. All-steel body, 8-inch rubber tires. Distributes fertilizer and seed evenly. Prevents waste.
WHAT A PRICE! 5.75

COW OR SHEEP MANURE
25 Pounds 89c | 50 Pounds 1.29

TURFBUILDER
A SCOTTS PRODUCT! Treats 5000 Square Feet 4.95 50 Lbs.

VIGORO
Pink Vigoro 2.98 35 Lbs. | Golden Vigoro 3.89 35 Lbs.

MILORGANITE
40 Pounds 2.49 | 80 Pounds 3.98

TURFILIZER
A Keystone Product! Treats 5000 Square Feet 3.49 50 Lbs.

VERTAGREEN
25 Pounds 1.85 | 60 Pounds 2.85

IT'S PRUNING TIME

PRUNE NOW
For Vigorous Growth This Year

SALE!

FOR TOUGH JOBS!
HEAVY-DUTY PRUNING SHEARS
• Long 30-Inch Handles For Extra Leverage
• Cuts Up to 1¼-Inch Branches
• Hardened Steel Blades
4.89

LONG-HANDLED
TREE PRUNERS
Easy to operate—just pull the lever. Cutting blade does the rest.
8-Foot Size 4.98 | 10-Foot Size 5.66

OUR FINEST PRUNING
"Seymour Smith"
SHEARS
Will Last A Lifetime!
• Beautifully chrome plated
• Shears cleanly and easily won't bruise or tear
• Replacable cutting anvil
• It pays to buy a good pruning shear
2.95

Handy Double-Edge
PRUNING SAW
18-Inch Hard Steel Blade
1.88

WATERPROOF
YOUR BASEMENT WITH
HEAVY-DUTY
BONDEX
A Waterproofer and Paint, Decorates as It Seals Your Leaky Basement

10-POUND PAIL 3.40 White and Colors | 40-POUND BAG 7.65 White and Colors
Works on all masonry surfaces, on the inside or outside, above or below ground! Just mix with water and brush on. Becomes part of the surface itself. Hides mortar joints and imperfections in the wall.

BONDEX "QUICK-PLUG"

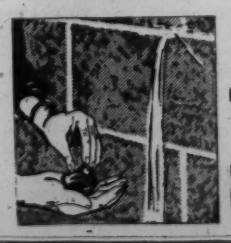

Stops Leaks! Even Stops Flowing Water Under Pressure. It's Permanent!
1½ LBS. Makes a Pint 88c | 3 LBS. Makes a Quart 1.73 | 12 LBS. Makes a Gallon 5.53

GRASS SEED
Just Arrived! Fresh 1961 Stock! And Now's The Best Time For Sowing!
Our Own Special "Central Park"
Master-Mix
Expertly blended of select grass for St. Louis climate. Tested and dated to assure strict purity and high germination.
ONE POUND 99c | FIVE POUNDS 4.39

PERENNIAL RYE SEED
One Pound 35c | Five Pounds 1.49
KENTUCKY FESCUE
One Pound 45c | Five Pounds 1.79
KENTUCKY BLUEGRASS
One Pound 79c | Five Pounds 3.59

PEAT MOSS
Turns hard packed soil and clay into a loose crumbly loam that really holds moisture. Work it into shrubs, trees, plants, lawns.
3.29 4 cu. ft. Bale | 3.99 6 Cu. Ft. Bale

ORDER BY PHONE
EV. 3-2070
Toll Phones Call Enterprise 811 TOLL FREE

CENTRAL HARDWARE
HALLS FERRY AT HWY. 66 Open Every Nite | LINDBERGH AT BIG BEND Open Every Nite | 1616 S. KINGSHIGHWAY Open Nites, Mon., Thurs., Fri. | 6250 EASTON Open Nites Mon., Thurs., Fri., Sat. | 811 N. SIXTH AT DELMAR Open Nites Mon. and Thurs. | 4200 N. UNION Open Daily 8 to 5:30
THESE FOUR STORES WILL BE OPEN TONIGHT!

ST. LOUIS POST-DISPATCH
Founded by JOSEPH PULITZER
December 12, 1878
Published by
The Pulitzer Publishing Co.
1133 Franklin Ave. (1)—
MAin 1-1111
Adtaker Service—MAin 1-6666

THE POST-DISPATCH PLATFORM

I KNOW THAT MY RETIREMENT WILL MAKE NO DIFFERENCE IN ITS CARDINAL PRINCIPLES, THAT IT WILL ALWAYS FIGHT FOR PROGRESS AND REFORM, NEVER TOLERATE INJUSTICE OR CORRUPTION, ALWAYS FIGHT DEMAGOGUES OF ALL PARTIES, NEVER BELONG TO ANY PARTY, ALWAYS OPPOSE PRIVILEGED CLASSES AND PUBLIC PLUNDERERS, NEVER LACK SYMPATHY WITH THE POOR, ALWAYS REMAIN DEVOTED TO THE PUBLIC WELFARE, NEVER BE SATISFIED WITH MERELY PRINTING NEWS, ALWAYS BE DRASTICALLY INDEPENDENT, NEVER BE AFRAID TO ATTACK WRONG, WHETHER BY PREDATORY PLUTOCRACY OR PREDATORY POVERTY.

JOSEPH PULITZER

April 10, 1907

Letters from the People

Why Listen?

The evening of Jan. 30 I attended one of those unhappy farcely called A Public Hearing.

This one was held by the City Plan Commission on its master plan for streets and highways. We met in Room 208, City Hall, with the heat on and the microphone off. The some 200 people who attended were miserably hot and found it difficult to hear.

The proposed plan was presented by an employe of the Commission. Then by prearrangement a representative of the Chamber of Commerce and a representative of Downtown, Inc., were recognized in turn. Each presented approval by their organizations of the "master plan."

Actually the meeting could have stopped right there, but the formalities went on.

Various people spoke. Some asked definite questions as to how these plans would affect their property. The nearest thing to a definite answer was given to a woman who was told her home would be taken, and that a representative of the Highway Commisison would get in touch with her in regard to buying her property within six months.

Most of the rest were told that it would be anywhere up to 10 or 12 years before they would know whether or not their property would be taken from them.

Objections and suggestions were listened to politely, if they were brief. To objections raised against building highways across the middle of Tower Grove Park and of Forest Park, the urban engineer of the State Highway Commission bluntly answered, that when "parks get into the path of highways, we go through them."

Isn't it time for an evaluation of the purpose and worth of a public hearing? And for an evaluation of the position in which our civic servants are placed? Those men conducting this hearing must have been even more aware than we of the true nature of such proceedings, and been made uncomfortable thereby in direct proportion to their honesty and conscientiousness.

Mary Murray Hilliker

Benefit or Burden?

President Kennedy's old-age medical insurance proposal comes at a time when 74 per cent of those over 65 years of age have incomes of less than $1000 annually; when only 15 per cent of those over 65 have incomes over $2000 annually, and with the cost of medical care increasing rapidly.

According to the Department of Health, Education and Welfare only 40 per cent of persons over 65 have any medical insurance coverage whatsoever.

The health plan for the aged which is to be financed by an increase of one fourth of 1 per cent in the social security tax is modest in its means and in its objective to provide up to 90 days of hospital care a year. Furthermore it is well tailored to prevent abuse.

The old-age medical insurance plan merits acceptance by our nation and its legislators in Congress.

John E. Jennings
University City

More than 11,000,000 people currently over age 65 will be given free medical care at the expense of every employed taxpayer under 65. The immediate recipients of the benefits will not have contributed one nickle. This hardly qualifies as an insurance program.

Giving these benefits regardless of financial condition, this program will place a burden on taxpayers in order to provide free medical care for many people capable of providing their own.

Harry L. Ritchey
Brentwood

Further Explanation

This is to call your attention to your Feb. 9 news story about my remarks at a panel discussion before the St. Louis County Medical Society.

The news story did an injustice to the medical profession by leaving the implication that I had delivered a blanket indictment of the entire profession. Such was not the case. As I stated, it is only a minority of physicians who are contributing to higher medical insurance rates by basing fees and orders for hospitalization on the maximum amount that a patient's insurance will cover.

There was no basis for implying in your news story that my remarks applied to all physicians or, even, to a majority. I was extremely careful to make that distinction to the audience at the Medical Society meeting.

Emil E. Brill

Conversing With Canada

When Prime Minister Diefenbaker and President Kennedy meet Monday, the problems they have to discuss will be interchangeable. Canada and the United States alike confront a deficit in international payments and rising unemployment. Both countries propose as a major remedy an increase in their exports. Each is the other's best customer, and more commerce crosses their common boundary than any other border on the globe. It seems reasonable that they could solve their problems better by working together than by working at cross-purposes. The question is: How?

Ideally, the answer would be for the goods and services of each country to move freely to the other, subject only to the competitive forces of the market. Former Secretary of Defense McElroy made a proposal along those lines to the Toronto Board of Trade a few days ago. In actual practice, it is almost irresistibly tempting for each country to increase its protectionism against the other simultaneously with seeking increased exports to it, and that is what has been happening.

• • •

Existing trade barriers have been heightened in the past few months and further proposals to the same effect are under consideration. The United States Customs Bureau has raised the assessment on many products shipped by Canadian subsidiaries to their parent companies in this country. Canada has raised the duty valuations on American automobiles. The one really bright spot currently in Canadian-U.S. joint effort at development of their common resources is the Columbia River treaty which Prime Minister Diefenbaker and former President Eisenhower signed last month. But the expertise it took to achieve that tremendous objective has not yet been carried over into other areas.

If the conversations between Mr. Diefenbaker and Mr. Kennedy are to be productive, there will have to be a disposition on the part of each country to give as well as get. And as a very important corollary, the United States may easily have to go somewhat farther than half way, for the simple reason that Canada depends much more on its trade with this country than is the case the other way around.

• • •

This is not to suggest that some quo should not be realized from Canada in return for the United States' quid. Existing Canadian barriers to United States trade should be lowered or removed. Ottawa could hardly expect the privilege of freer trade with its neighbor on any other terms.

At the same time, this country must react sympathetically to the Canadian need to increase its exports of crude petroleum and natural gas on our side of the border, to hold onto its world markets for wheat without continued interference from our handling of our own surplus, and to develop United States markets for finished products instead of being restricted largely to the supplying of raw materials for our industries. The alternative will be a mounting economic nationalism in Canada which in the long run will not be good for either country.

So we hope that when the Prime Minister and the President talk it will be with hard-headed practicality and of specifics in which the two countries can begin to narrow the divisions that for some years now have been widening between them. We need a prosperous Canada as we need a prosperous United States, and in the perspective of history they may turn out to have been much the same thing.

More Judges Are Needed

Some Republicans are talking in Capitol Hill cloakrooms against President Kennedy's appeal for 59 new judgeships. They are reluctant to let him make appointments which President Eisenhower was not allowed to make. This is carrying partisanship and patronage beyond all bounds.

More judges are needed because the federal courts are shockingly far behind their work. In some jurisdictions it now takes four years to bring a case to trial. Surely this is an example of justice delayed being justice denied. Putting more men on the bench should not be regarded from the viewpoint of petty advantage. As a matter of fact, the task of finding at one time 59 men of adequate experience and qualification might be one which the President would prefer to avoid did it not involve the constitutional guarantee of prompt justice.

Chief Justice Warren, President Eisenhower, the Judicial Conference, the Department of Justice and the Judiciary Committees of the Senate and the House for years have been pointing to the need. It is high time for Congress to act so that there may be a clearing of the dockets.

Taking Up Air Safety

Some answers to the question of what can be done to make the nation's airways safer are to be expected from the Senate Aviation Subcommittee hearing next week. The hearing, which is to be presided over by Senator Monroney, father of the Federal Aviation Agency, will center on the New York City midair collision of last Dec. 16 and general air safety.

It may be found necessary for the government to impose restrictions on the number of plane flights, or otherwise adjust air line schedules at major cities so plane arrivals and departures are spaced out. If the opinions of some of the most responsible men in aviation are not to be discounted, temporary measures must be put in effect until new safety devices, which are from two to seven years in the offing, are perfected and can be installed. Such groups as the Air Line Pilots Association and the Cornell-Guggenheim Aviation Safety Center, and such men as the present and former FAA heads, Najeeb Halaby and Elwood Quesada, emphasized long before the New York disaster that air traffic control and navigation devices were several years behind the planes that fly the airways.

Past neglect has piled up a staggering burden. Federal money for air control facilities dropped from $30,000,000 in 1950 to $3,000,000 in 1955 while landings and take-offs at the major airports increased by 25 per cent. The Grand Canyon crash in 1956 was followed by a jump to $75,000,000 in 1957 and more than $100,000,000 each year since then. Yet the ALPA reported last fall that only 14 per cent of the nation's 170 largest airports had the surveillance radar that was needed and some of these airports had other serious deficiencies. The speed and the density of air traffic have created problems that sometimes are too much for even the latest electronic devices.

Three-dimensional radar, an automatic landing system, a data computer of greater capacity and collision devices that warn and then select a safe course offer hope for the future. It is up to the Senate Aviation Subcommitee, the FAA and the Civil Aeronautics Board to chart what must be done right now to make the airways safer.

An Example for Congress

In essentials, President Kennedy is still holding to his decision for a rather mild anti-recession program during the first quarter of 1961, subject to drastic revision if no upturn has begun by April. But the great emphasis he again gave to economic policy at his news conference this week should be taken as a warning by Congress. It is nothing short of irresponsible negligence to go on quibbling over what to call the present economic situation instead of enacting promptly the measures he has asked to improve it.

Recession or not, the situation is filled with danger. When there are five and a half million unemployed it is reckless to bet that merely waiting for an upturn will solve the problem. While waiting for something to turn up, the country might find that cumulative pressures had been set in motion which would make recovery much harder to spark in April than it is today.

Not all of the President's legislative program would get into action at once. Aid to distressed areas, for example, would take time to organize and so may not classify for an emergency measure bearing upon the immediate situation. But displaying a resolute will to act for recovery is important in itself. Congress needs to match the President's determination in this respect. The distressed area problem is of long standing. Further delay in coping with it would be indefensible. By acting now, Congress can perhaps obviate the necessity for taking more radical action later.

Other parts of the Kennedy program are clearly of an emergency nature and should be treated as such. The extension of unemployment payments for those who have exhausted benefits could go into action within 15 days, Assistant Secretary of Labor James J. Reynolds told a St. Louis audience, and would pump up to 900 millions of purchasing power into the economy at a time of maximum need. Increase of social security benefits would act in the same way.

It is time for Congress to drop the business-as-usual mood and get to work in a spirit of urgency. By ordering a speedup in tax refunds and postoffice construction, calling for faster highway and defense expenditures, and invoking other uses of executive power, Mr. Kennedy sets a vigorous example which Congress ought to follow. Action now, and above all the display of a courageous willingness to act, could make sure that the upturn everybody hopes for will materialize.

Advance for Missouri

The Missouri House has advanced a constitutional amendment to allow Governors to succeed themselves and to separate state from national elections. Probably no other single reform would do more to provide Missouri with effective executive leadership and with proper public attention to state issues and candidates. In particular, the one-term limit on Governors curbs their influence and authority in the latter half of their terms.

While the House has not finally passed the measure, it received 10 more votes than would be needed for passage. Most members obviously recognize the anomaly of the 140-year-old restriction on state executives. If the legislators accept the amendment, the people can congratulate them properly at the polls by voting to add it to the State Constitution.

Marking Time on Transit

It is hard to blame the Bi-State Development Agency for the caution it is exhibiting toward owning an area-wide transit system. Bi-State has had very little operating experience, and the transit plan no doubt looks overpowering. So it was not unexpected that the agency has decided to wait for a look at Public Service Co.'s ideas.

But we suspect this is merely postponing the inevitable. The general outline to which the Public Service Co. plan will conform already has been made public. The company is willing to buy controlling interest in the 14 other transit systems on either side of the river in return for being relieved of all local taxes. Most of the tax money to be saved would come out of the coffers of the St. Louis city treasury. Mayor Tucker rejected the concept of tax relief when the company offered a more limited plan for a city-county system; indeed he intended to retain the equivalent of local taxes even under municipal ownership. If St. Louis won't agree to give up its gross receipts and other taxes on transit, the company's plan would appear to be impotent.

Bi-State says it intends to use the time between now and the unveiling of Public Service's plan for detailed study of the proposal that it assume responsibility for meeting the metropolitan area's transit needs. It also ought to be seeking Mayor Tucker's support. Sooner or later some public agency is going to have to rescue the transit operation. Since Bi-State is the only public body with area-wide jurisdiction, it ought to be preparing to meet its responsibilities as soon as it is clear nobody else can.

Caroline for President

There is not much doubt that the photogenic Caroline Kennedy, age three, is destined to become one of the best-known little people in the United States. Caroline is the most exciting thing to hit the photographic industry since the Dionne quintuplets. It now seems routine for the gloomy Congo news to be countered daily by some amusing morsel of Caroliniana. There are already a number of humorous stories about how Caroline counsels her father on affairs of state and harasses him as he converses on the telephone with the mighty, here and abroad. We doubt whether the Democratic party realized last year what a golden asset it had. No matter what sort of President the father becomes, turning Caroline out of the White House is simply unthinkable.

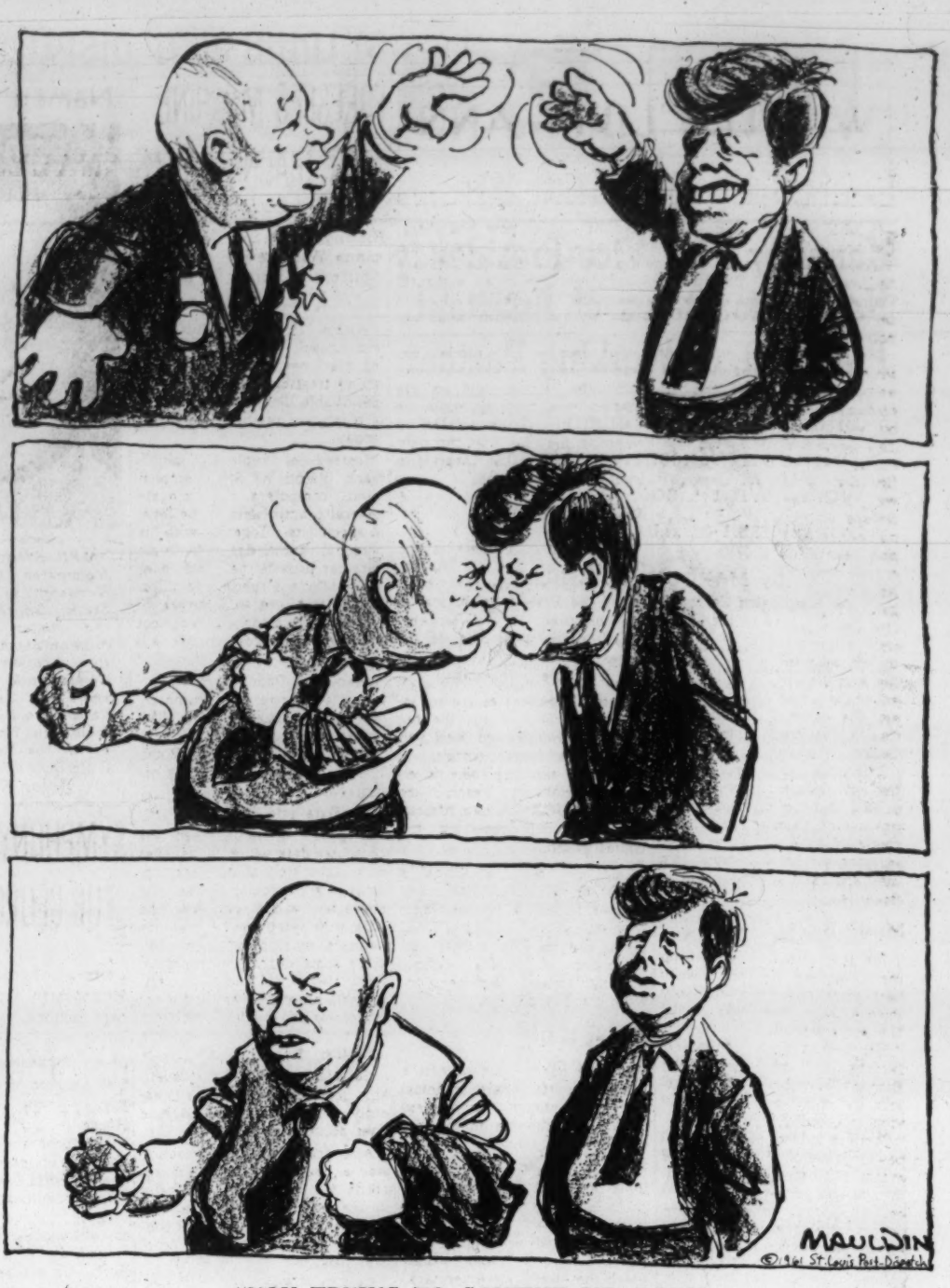

"YOU TRYING TO CONFUSE ME, BOY?"

Why Aid for Teachers' Salaries?

Michigan Senator States Case for Federal Help for Them as Well as for Schools

Senator Pat McNamara in the *Journal* of the National Education Association

Most Americans — including leaders of the two major political parties — appear to agree that:

1. Quality education is necessary for the continued growth and security of the United States.
2. Quality teachers are the heart of quality education.
3. To attract and retain quality teachers, we must pay higher salaries.
4. Some new form of national financial support is necessary if teachers are to be paid professional salaries.

The Mirror of Public Opinion

At this point the specter of federal control enters the picture. A few people maintain that if federal money goes toward the payment of teachers' salaries, the Federal Government will control our public schools. So these people say, "Let's have federal support for school construction only."

I believe this line of reasoning to be misleading for two reasons:

First, our history shows that for many years we have had federal support for our schools, including federal money for teachers' salaries, without federal control.

Second, money appropriated for school construction only would not result either directly or indirectly in any substantial improvement in teachers' salaries.

For generations, the Federal Government has made money available for the payment of teachers' salaries in certain public schools and colleges.

Perhaps the most outstanding example of these programs is the smoothly operating Public Law 874, which provides federal funds for the operation and maintenance of schools in federally impacted areas. Funds allotted for this purpose can be used for teachers' salaries by the local school districts if they so choose.

In the fiscal year closing June 1959, a total of 3762 school districts received funds under this act. School enrollment in these districts totaled 9,500,000 pupils, or about one fourth of all pupils attending public elementary and secondary schools in the nation. In other words, the teachers of one fourth of our nation's children are now receiving a salary supplement from federal funds.

Robert I. Sperber of the Westfield (N.J.) public schools made a careful study in 1956 of a sample of school superintendents who had been administrators of funds under Public Law 874. He reported that 99 per cent of the school superintendents stated that the provision of PL 874 which prohibited "any direction, supervision, or control over the personnel, curriculum, or program of instruction of any school system" had been completely complied with by officials of the United States Government.

—*Post-Dispatch, Nov. 18, 1946.*

Is This the Way of Democracy?

Another example: Since 1862, the Land Grant Act has provided money to help finance faculty salaries at land grant colleges. If federal control were a hazard in granting federal money for salaries, there should be some evidence of control here during the past 99 years. Is there any? No.

One of the basic fallacies in the argument that funds for construction will "release" money for salaries is the assumption that all states have money that can be released for teachers' salaries. This is just not the case in many of our states.

The argument also assumes that all states and school districts either have substantial school construction needs or heavy debt loads for past school construction. This is a false assumption with regard to many states and school districts which have been "starving" their teachers while they force-fed their construction budgets. In all too many instances the need for increases in salaries is often greatest in those states and districts with the least need for more construction.

Another reason a construction-only bill wouldn't increase teachers' salaries: Approximately 18 states have a millage limit, either constitutional or statutory, on the amount local districts can levy for current operating expenses, which is where all salary funds come from. If the Federal Government contributed money for local building construction, which is a capital expense, the money "released" could not be used for salaries in those states unless they changed their state constitutions or state laws.

Transfer of money from capital funds to current operating expenses would be just as unlikely in the approximately 2050 fiscally dependent school districts in this country, which employ about one fifth of our nation's teachers. These districts include many of our big cities. Capital funds—construction money—for these schools are buried in the total capital funds for municipalities or counties.

Therefore, money paid by the Federal Government into these funds might "free" money for other municipal or county capital outlays such as streets, sewers, firehouses. It is wishful thinking to contend that money from this general capital fund would find its way to the current operating fund and would eventually be used to increase teachers' salaries.

Finally, in singling out school construction as the only aspect of the school program for which funds can be spent, especially if they must be matched by local or state funds, the Congress would be denying state and local school systems discretion in determining for themselves their greatest need for additional expenditures.

Such a proposal could also cause some states or local systems to overallocate money for construction (in order to be eligible for federal funds) and thereby divert money that might better be spent on salaries.

In effect, a school construction bill would actually exercise an element of federal control over local school boards while a freedom-of-choice bill providing funds for teachers' salaries and/or school construction would enable the boards to have greater control over their school programs.

Therefore, I believe in the principle of national financial support for teachers' salaries and/or school construction. Under such a plan, state and local school systems should be given the freedom to make the decisions about how much money should be used for increasing teachers' salaries, how much for hiring additional teachers, and how much for constructing classrooms. Such a bill would really strengthen state and local control of education.

IN THE GALLIC MANNER

The Tulsa Tribune

When Adlai Stevenson took his seat at the United Nations a French delegate leaped to his feet and delivered a flowery tribute in which he hailed the arrival of "this invigorating wind from Libertyville."

Between Book Ends

Refugee Children and Paternal Love

BRING FORTH THE CHILDREN, by Yul Brynner. (McGraw-Hill, 135 pgs., $4.95.)

Yul Brynner, the film actor, became interested in the plight of the children in refugee camps when he was making a documentary film for the United Nations in 1959.

In 1960 he visited the camps in Europe and the Middle East as a consultant to the United Nations High Commissioner for Refugees and acquired the material for this book. Also making the tour was Inge Morath, the European photographer whose work appeared in Mary McCarthy's "Venice Observed."

The appealing photographs of the refugee children, taken by both Miss Morath and Mr. Byrnner, are the chief attraction of this book. The text, by Mr. Brynner, emphasizes the dreary hopelessness of the adult refugees' lot and asks for help for the children.

Actually, hopeless or not, the general effect of the pictures is to arouse a wonder at the unquenchability of parental love and of parental determination to bring up their children as they were brought up. Most of the youngsters, though ill-fed, ill-clothed and ill-housed, look well-loved, well-trained and thoroughly whatever nationality they are—Russian, German, Arabian or Hungarian.

Mr. Byrnner is donating the earnings from this book to the U.N. High Commissioner for Refugees.

Ethel Strainchamps

LOOK TO THE WILDERNESS, by W. Douglas Burden. (Atlantic Little, Brown, 251 pgs., $6.50.)

Out of his vast knowledge and experience as one of the nation's most prominent naturalists, Mr. Burden has done two things in this book.

First, he has shown the beauty and the hazards of wildernesses everywhere, and stocked them with animals he found there in their native surroundings. His travels and findings focus attention on the pioneering yet to be done.

Second, Mr. Burden argues for the preservation of wildernesses. He bemoans the destruction of so much that has for years gone untouched and he says we should "save wilderness everywhere. It is our birthright."

WALTER LIPPMANN

Congolese Bent on Civil War

IN THE CONGO, THE U.N. AND THE U.S.A. now find themselves in the middle. They have tried and failed to pacify the irreconcilables on the left and on the right. On the left are the Lumumbists in Oriental Province, now led by an authentic Communist, Gizenga, and openly supported by the U.S.S.R. On the right is the Province of Katanga led by Tshombe, and supported by Belgium.

The two warring extremes have several things in common. Both are opposed to the U.N. and both are demanding that the UN troops be withdrawn. They want a free field to fight their civil war. Both are opposed to conciliation and each believes in a civil war it has the most to gain. Both hate the peacemakers. Presumably the left believes that with the help of the U.S.S.R. and of the United Arab Republic and the other Casablanca nations it can conquer the whole Congo.

Kasavubu

Presumably the right believes that with Belgian support it can at least hold the rich and crucial province of Katanga, and in the course of time draw the West, including the United States, into more and more active support of its cause.

Murder Blocks Peace.

The grim fact is that among the Congolese factions which have arms and some authority there is none that looks to the U.N. for a solution.

This is true of the Communist Gizenga in Stanleyville, of the Belgian Tshombe in Elizabethville, and of our somnolent Kasavubu in Leopoldville.

There is indeed reason to suspect, in view of the sequence of events, that the murder of Lumumba was perpetrated when it began to appear that the Western powers were agreed on proposals for the pacification of the Congo including the release of Lumumba.

The men who murdered him wanted not only to do away with Lumumba, whose hold on the masses was growing while he was in prison. They wanted to establish the idea that the only way to deal with The Congo is to fight out the civil war.

Africans Need U.N.

As against this, there is the fact that a collapse into international civil war in The Congo will involve most of Africa in the cold war. If that happens, it will be a lethal blow to the hopes of the new African states for peaceable development.

Even if these states are not involved in the fighting, the big powers both East and West will have little time, energy, or money for assisting their development. For this reason, the vital interest of the new African states lies in preserving the United Nations.

Our best hope in Africa is staked on this also. For many reasons, including our own Negro problem at home, the United States can make no military intervention in Africa without pushing popular sentiment toward the Soviet Union.

Kipling Is Dead.

Only if our actions in Africa are not military, are technical and humanitarian, can we expect our influence to be accepted.

The bold spirits among us who think otherwise, and would like us to intervene in the primitive states of Africa, will have to learn that Rudyard Kipling and Queen Victoria are dead, besides which they were not Americans.

FORESEES MACHINE TO DIAGNOSE ILLS

Biophysicist Says Physicians Will Be Using Computers Within 25 Years.

Within 25 years, physicians will consult electronic computing machines for possible methods of treating patients with unidentifiable illnesses, a professor of biophysics predicted here yesterday.

Instead of replacing physicians, Ralph W. Stacy emphasized, computers may elevate general practitioners to the level of specialists. Together with his personal knowledge, electronic data can provide the practitioner with sufficient specialized information to afford an accurate diagnosis and mode of treatment for even the most obscure ailment.

Stacy, of Ohio State University, is among approximately 500 persons attending the fifth annual meeting of the Biophysical Society at the Chase Hotel. The three-day meeting ends tomorrow.

Data Into Computer.

A physician would feed the computer data which he believes most accurately show the symptoms of a particular illness. The computer would compare the data with symptoms of previous patients, thus providing immediately some degree of diagnosis. Data also would show the relationship among several different symptoms and the deviation from the normal in an individual's condition, Stacy explained.

Calculations would be available more rapidly than is presently possible, and a machine does not forget, he said.

Also described at the meeting was a new technique which records the heartbeat of a baby in the womb and offers a way that might prevent some congenital defects, including cerebral palsy.

Saul D. Larks, assistant professor of biophysics at the University of California, Los Angeles, described the technique, which is based on a fetal electrocardiograph. The machine is not yet available commercially, but soon will be.

Much More Sensitive.

The machine, from 100 to 1000 times more sensitive than present electrocardiographs, can pick up a baby's heartbeat a month earlier than the stethoscope, he said. It also can detect the presence of multiple infants without exposing the mother or child to possible radiation hazards.

During delivery of the child, the technique reveals information which permits the obstetrician to take immediate steps if an oxygen deficiency occurs and threatens brain damage. Such defects as cerebral palsy are believed to be caused by brain damage during birth, Larks said.

"We also are now able to diagnose congenital heart disease months before birth," he said. Knowledge of the cause of the defect is also indicated through the machine, he said.

Named to U.N.

—Associated Press Wirephoto.

MRS. RONALD TREE Nominated by President Kennedy to be United States representative to the Human Rights Commission of the United Nations Economic and Social Council. Mrs. Tree, 43 years old, Democratic national committeewoman from New York, is a member of the New York City Commission on Inter-Group Relations.

SYMPHONY DEBUT FOR GEORGE LONDON

George London, a leading Metropolitan Opera Company bass-baritone, will make his debut with the St. Louis Symphony Orchestra in concerts at 8:40 p.m. tomorrow and 2:30 p.m. Sunday in Kiel Auditorium Opera House.

The program will consist entirely of excerpts from the opera "Boris Godounov," by the Russian composer Modest Moussorgsky. Edouard Van Remoortel will conduct.

London will sing the role of Boris. He will be assisted in the presentation, sung in English, by the Metropolitan Singers, directed by Helen Louise Graves, and three St. Louis soloists. The soloists are soprano Jeannette Willy, baritone Harry Weber and tenor Kenneth Wikowsky.

The opera excerpts will include the coronation scene, monologue, clock scene, polonaise and the entire final act. The program will be the first of its type by the orchestra since the presentation of a concert version of Mozart's "Don Giovanni" in 1957.

It also will be the first time that an entire program of "Boris Godounov" music has been performed on one program here since the opera was given by the touring Metropolitan Opera in 1947 with the late Ezio Pinza in the title role.

London, who is widely identified with the role of Boris, sang the role in Russian last September at Moscow's Bolshoi Theater. He was the first American to be starred in an opera performance at the theater near the Kremlin, and was called back for eight curtain calls by an audience of 2000 persons. He has headed the cast in a new English version of the opera this season at the Metropolitan Opera.

WESTMINSTER CHOIR APPEARS HERE

Lethargy Marks Nearly All of Program by 41-Voice Group.

By MANUS SASONKIN

On paper, the program presented last night by the Westminster Choir seemed to be highly auspicious, consisting of music by such masters as Di Lasso, Palestrina, Gibbons, Morley, Monteverdi, Gesualdo, Banchieri, Brahms and the redoubtable Bach himself. Unhappily, something was lost in the translation from the printed page to Kiel Auditorium Opera House, and that something was spirit.

Under the direction of Dr. Elaine Brown, the 41-voice choir sang with a lethargy so consistent as to be in itself almost a source of admiration. But true, unqualified admiration must be reserved for meritorious results. When the end product itself violates a composer's expressed intentions, then admiration must be withheld.

In the motet which the Westminster Choir performed last night, Bach exhorts us to "Sing Unto the Lord a New Song." It is doubtful that he meant The New Song to be rendered sotto voce. The text, the double chorus, texture, the affirmative character of the score, and the propulsive forward motion of the rhythms all militate against such approach. And yet that is precisely what Dr. Brown projected. In place of Bach's grandeur, she substituted a coy preciousness which might conceivably be appropriate to the salon, but which seemed as woefully lifeless and out of place in the concert hall as it would be in a church.

For a while, I suspected that I might be the victim of an acoustical aberration, that the sound might have been dispersing before reaching me. And then, too, I had to bear in mind that the choir is composed, not of professional singers, but of students. It was not only Bach who suffered from smallness and moribundity. Brahms suffered, Gibbons suffered, Gesualdo suffered (also from faulty intonation), and Monteverdi suffered. Those who did not suffer were the composers of restrained or small-scale pieces.

HENRY P. RUGGERI SR. DIES; RESTAURATEUR

Had Entered Hospital for Check-Up—Was 65 Years Old.

Henry P. Ruggeri Sr., restaurant owner, died today at Incarnate Word Hospital, where he was admitted about 10 days ago for a medical check-up. Cause of death was not determined.

Mr. Ruggeri, 65 years old, had operated Ruggeri's restaurant about 34 years and lived above the establishment at 2300 Edwards street. The restaurant was founded in 1886 by his father, the late Antonio Ruggeri.

In June 1957 Mr. Ruggeri was honored at an awards banquet of Torch chapter 311 of the City of Hope. He was cited for his charitable work and received a plaque for his service as general chairman of the City of Hope "Lick Leukemia" campaign the preceding year.

He had been a director and treasurer of the Advertising Club of St. Louis and was a founder and member of the local chapter of the Unico Club.

Mr. Ruggeri served in World War I and had been commander of Rollo Calcaterra American Legion Post No. 15 for four terms. He was also a member of several business and professional organizations.

Surviving are a son, Henry P. Ruggeri Jr.; a daughter, Mrs. Frank H. Ruggeri Sr., and three sisters, Sister Mary Celine of the Italian Missionary Sisters of the Sacred Heart, New York, and Mrs. Mary Zaranelli and Mrs. Charles Garavaglia, both of St. Louis.

POET ROBERT GRAVES NAMED

OXFORD, England, Feb. 17 (AP)—Robert Graves, poet and novelist, was elected professor of poetry at Oxford University yesterday.

Graves lives with his family on the Mediterranean isle of Majorca. He succeeds W. H. Auden, who has completed his quota of lectures and returned to his adopted home in the United States.

Dead

—By a Post-Dispatch Photographer.

HENRY P. RUGGERI SR.

DINAH SHORE, CHEVROLET END 10-YEAR ASSOCIATION

HOLLYWOOD, Feb. 17 (AP)—This is Dinah Shore's last season of urging American television audiences to "see the U.S.A. in your Chevrolet." The singer and the sponsor are parting company after a 10-year association.

A spokesman for Miss Shore said yesterday: "The company and Dinah negotiate each year. They came up this year with an offer as flattering financially as any ever made, but Chevrolet wanted Dinah to do only special shows tied in with sales events. Dinah was hurt because she thought they had lost sight of her as an artist and looked upon her only as a sales gimmick."

The spokesman said Miss Shore would be back on television next fall for another sponsor.

Tomorrow's Events

Children's Program: "The Giant Ferris Wheel," conducted by Frances Starr; Jefferson Memorial Building, Forest Park, 10:30 a.m.

Talks: "Corot and the Landscape Movement," Jean Milligan; "The Day It Rained Fire," Nancy Schuster; City Art Museum, 2:30 p.m.

JOBLESSNESS CITED AS YOUTH PROBLEM

High Teen-Age Unemployment Said to Contribute to Juvenile Delinquency.

The high rate of unemployment among teen-agers is contributing to many adolescent problems, including juvenile delinquency, the Rev. Dr. R. H. Edwin Espy, associate general secretary of the National Council of Churches, said here yesterday.

Enforced idleness, he said, has created a feeling of insignificance in many young people. He noted that the unemployment rate of teen-agers was nearly double the national average and was rapidly increasing.

Through the absence of gainful employment, these young people "are missing this phase of development from youth into responsible adulthood," the Rev. Dr. Espy said.

Speaking at the closing session of the meeting of the council's division of Christian Education at the Sheraton-Jefferson Hotel, he described children, especially those in large cities, as "flotsam in a vast sea af impersonal humanity."

"They are the victims of the larger problems of American community life, marked by overcrowded population, economic and political exploitation, physical decay, substandard housing, crime, unsanitary surroundings and general social neglect," he said.

The Rev. Dr. Espy also cited the breakdown in family relationships, caused by mothers working, high divorce rates and various parentchild alienations, as a cause for adolescent problems.

Another speaker at the meeting, the Rev. Dr. Edwin T. Dahlberg of Delmar Baptist Church, also discussed the problems of adolescent development.

While it is the place of the homes and churches, aided by the schools, to determine the faith of children, movies, television and disk jockeys are taking over this function, he said.

PONTIAC TEMPEST 4-Door $1995
See CARSON PONTIAC
"A GOOD PLACE TO TRADE"
10230 Manchester YO. 6-3786

dependable laundry service
Send all of your washing and ironing with complete confidence. Careful handwork when needed.
3-day delivery service
Hollis E. Suits Family Laundry
1400 Russell TO. 5-1494

FILL YOUR WANTS FROM WANT ADS

ADVERTISEMENT

IS THERE A LIFE AFTER DEATH?
There are many who think that they KNOW. We claim that all knowledge on the subject of Life After Death is either FANTASY or THEORY. Frankly, WE DO NOT KNOW as our philosophy sticks to FACTS.
If you would like to join a group that pursues a study of LIFE—without leading you down a blind alley, INVESTIGATE CONCEPT-THERAPY. Our organization is state-chartered in Texas, and we have been there since 1931.
We do not encroach upon religion in any manner, but we teach what can be known of the mysteries of Life. If you are a sincere seeker, you may send for a free brochure.
CONCEPT-THERAPY INSTITUTE
Box 6594, Alamo Hgts. Station, San Antonio 9, Texas

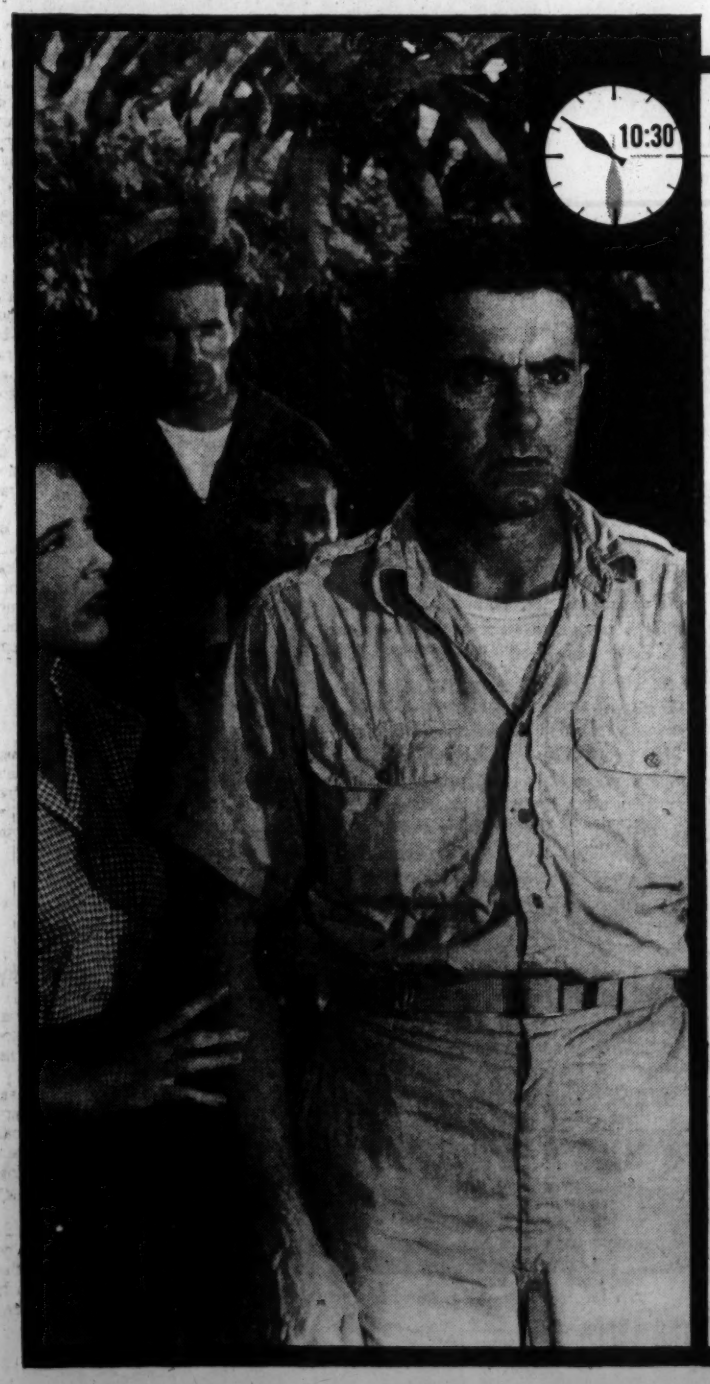

10:30 tonight KTVI CHANNEL 2
TELEVISION PREMIERE!
AMERICAN GUERRILLA in the PHILIPPINES
starring
TYRONE POWER
Micheline Prelle
Tom Ewell
American Naval officer and charming woman refugee find peril and terror behind Japanese lines in World War II.

YOU SAVE . . . WE BUY BY THE CARLOAD

"Carload" CORDES

FLOYD "Carload" CORDES CELEBRATES THE OPENING OF ANOTHER STORE AT 8082 WATSON ROAD
Take Advantage of the Special Values Offered During This Celebration . . . Shop at Either Store!
JUST INTRODUCED
GREATEST VALUE IN 19" COMPACT TV—$169.95
(over-all diag. meas., 172 sq. in. viewing area)

Deluxe 19" Compact TV with built-in Magic Mast® antenna. Has all Motorola performance features, including New Frame Grid Tuner for exceptional signal sensitivity, and Premium Rated tubes. Charcoal color on metal, with Antique White front. Model 19T11CH.

New 1961 Motorola TV ...so reliable it's guaranteed in writing* for a full year
You can't buy more reliable TV than Motorola, and you'll never find a better value than the one we're offering right now!
New 19" Picture Frame Tube lets you see more of the picture, and picture tube is up to 10 times more reliable than tubes without intrusion gun system.
Completely Hand-Wired Golden "M"® Chassis has 19,000 volts of picture power and 3 I.F. stages (not just 2) for sharp, stable pictures.
New Power Transformer has specially designed "fins" for cooler operation, so it lasts far longer than transformers of comparable size without this design.
***Motorola's Full Year Guarantee** covers free exchange of any new component or repair of any tube or part proven defective in normal use. Arranged by selling dealer. Labor extra.

Greatest Value on Brand-New 23" Motorola TV
(over-all diag. meas., 283 sq. in. viewing area)
Still the only TV with Tube Sentry® protection. Exclusive Tube Sentry system ends warm-up power surge, a main cause of TV tube failure.
New hand-wired, transformer-powered chassis has 23,000 volts of picture power—the extra power needed for bright, clear pictures.
Costly Double Clipper circuitry keeps picture locked in solidly. Plus new Frame Grid Tuner for extra sensitivity. And all tubes are Premium Rated. Model 23T4.
$199.95

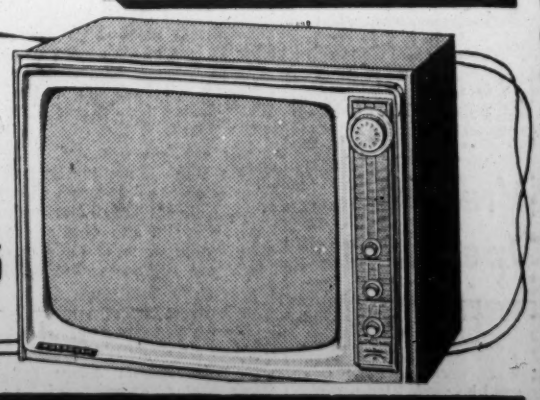

BOTH STORES Open Mon., Thurs., Fri. Till 9 P.M. Other Days 8:30 A.M. to 6 P.M.
FLOYD "Carload" CORDES INC.
CORNER 18th & PINE PARK FREE Inside at 18th St. Garage (next door) MA. 1-1307
VISIT OUR NEW STORE—8082 WATSON ROAD—VI. 3-0214

St. Louis U. Finds North Texas Easy Touch in 86-57 Victory

Only 2717 See Bills Triumph

By Robert Morrison

North Texas State isn't much of a gate attraction in Missouri Valley Conference basketball, but the team from Denton, Tex., is handy to have around if an opponent could use a victory.

St. Louis U., drawing a thin gathering of 2717 to Kiel Auditorium last night, notched its thirteenth win by handing North Texas its eighteenth loss, 86-57.

This happened to be the forty-fifth conference defeat in the 49 games that North Texas has played as a member of the Missouri Valley over four seasons.

The point is not intended to rub it in, but it is pertinent at a time when Valley schools are wrangling over whether to add schools with football potential or basketball prospects.

North Texas won one conference game in 14 in its first season in the league, two of 14 in the second, one of 14 in the third, and hasn't won in seven league games this season.

Coach Growing Weary.

Chuck Johnson, the North Texas coach, acknowledged he was growing a little weary of losing, but professed hopes for the future.

"We ought to be stronger in the season after next," he said. "We have a couple of good freshmen. A mid-year player may help us next season and we have a chance of picking up a junior college player. But it's tough to get basketball players where we are. Most of them seem to want to play in the Southwest Conference."

The North Texas team has won just one game this season. Its record will get worse before it gets better. The Eagles move to Bradley for a game tomorrow night. On the same evening, Houston, 90-74 loser at Bradley last night, will play the Billikens at Kiel.

Conference play last night further developed the title picture. Cincinnati took a big step toward at least a share in the championship by beating Wichita, 67-64. The Bearcats (18-3) are 8-2 in league play. They have left in league play only a Saturday night game at home against Tulsa (8-12) and a final game at North Texas.

Bradley has a fair chance to tie. The Braves (18-4) are 6-2 in league play. But after their North Texas game they must play at Wichita (16-5) and then at Tulsa before closing the league schedule against St. Louis.

Bills 4-4 in League Play.

Coach John Benington's Billikens, all square in league competition with a 4-4 record in their 13-7 season mark, have four league games left on the road—at Tulsa, Wichita, Drake and Bradley.

But they have more immediate problems in the game with independent Houston (15-7) here tomorrow night and a game at Notre Dame (10-12) Monday night.

Slender Gordie Hartweger, after losing 11 pounds during a recent illness, still was on the sidelines as the Bills played North Texas, but they didn't need him.

Tom Kieffer, scoring 15 points, and Glen Mankowski and Tom Book, who each tallied 14, showed the way and the game ended with Benington clearing his bench. Donnell Reid fouled out early in the second half and after Bill Nordmann left with a slightly sprained ankle reserves did most of the playing in the last 10 minutes.

In a preliminary game, the Billiken freshman team swamped Belleville Junior College, 110-44.

ST. LOUIS U. (86)

	FGA	F.G.	F.T.	Reb.	F.	Pts.
Kieffer	14	5	5-7	6	1	15
Reid	6	3	0-0	4	5	6
W. Nordmann	12	4	0-0	5	2	8
Harris	8	4	0-0	1	1	8
Mankowski	11	7	0-1	6	2	14
Latinovich	8	3	1-3	2	2	7
Book	8	5	4-4	9	4	14
Luechtefeld	3	0	0-0	2	2	0
Sanders	4	1	2-2	4	1	4
Spencer	4	1	0-1	3	1	2
Tylicki	3	0	0-0	3	1	0
Hambric	5	3	0-2	3	2	6
Basola	3	1	0-0	0	2	2
Team rebounds				12		
Totals	89	37	12-20	60	26	86

NORTH TEXAS STATE (57)

	FGA	F.G.	F.T.	Reb.	F.	Pts.
Cruise	6	1	4-7	2	4	6
Dixon	17	7	6-9	10	2	20
McLaughlin	4	2	2-4	7	0	6
Forman	6	1	5-5	2	4	7
Pollock	7	1	5-7	3	1	7
Hayes	3	0	2-2	1	1	2
Miller	4	2	1-2	3	1	5
Raburn	3	1	0-0	2	1	2
Magers	3	1	0-1	2	1	2
Team rebounds				16		
Totals	53	16	25-37	48	15	57

Score by halves:

St. Louis	43	43	86
No. Tex. St.	24	33	57

Officials—Ernie Barrett and Floyd Becker.

Wrestlers Open State Prep Meet

The Missouri state and Illinois sectional wrestling championships will be settled tomorrow.

Ritenour opens defense of its Missouri crown today at the Ritenour gymnasium, and has three of the eight past champions who are in the quarter-finals. But North Kansas City with 12 and Ferguson with nine lead the number of qualifiers. Ritenour has eight.

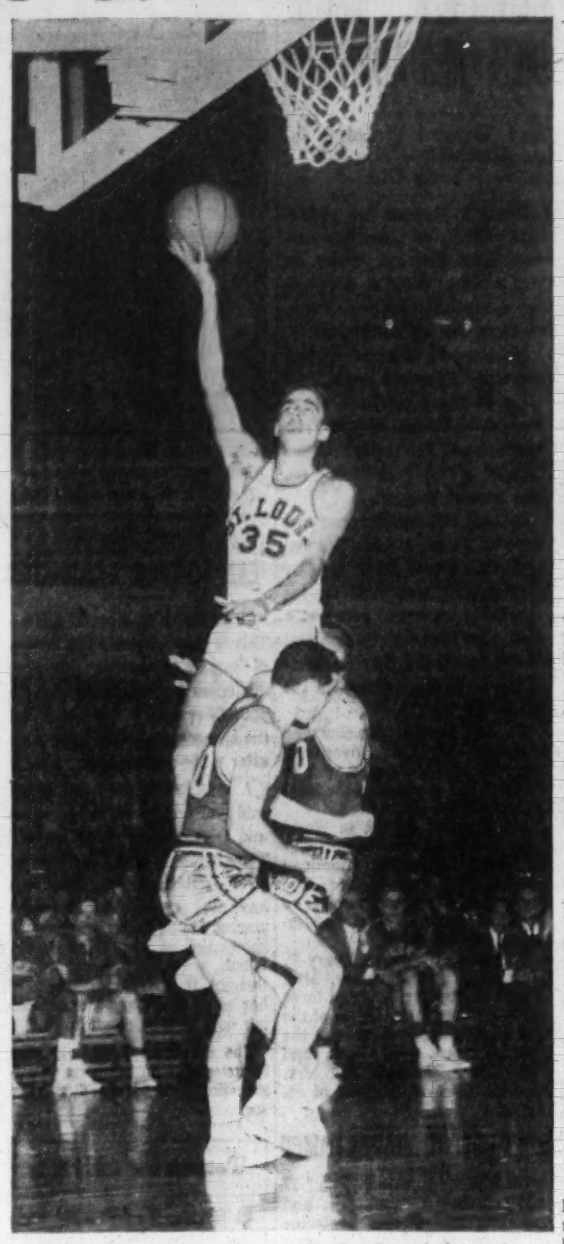

—By a Post-Dispatch Photographer.

Higher the Easier

TOM KIEFFER of the Billikens basketball team soars high for a two-point shot at the North Texas State basket in the Missouri Valley Conference game at Kiel Auditorium. Texas players who remain earth-bound are BUD FORMEN, nearest camera, and LARRY CRUISE. The Billikens won, 86-57.

Sports Show Begins 10-Day Run Tonight

The Midwest Sports and Boat Show, billed as the third largest in the United States, will begin its 10-day stand at The Arena tonight.

When the doors open at 7 o'clock, visitors will find more than 1000 displays and exhibits spread over 150,000 square feet in the main Arena and the building to the east. The theme again is "Everything for Recreation."

Boats, motors and marine equipment make up the largest section of the show, with some 850 of the latest makes and models of boats and motors on display. Everything from the small common sloop to the sleek cabin cruiser are represented plus motors of every size and variety along with marine accessories.

There also will be all that is new in fishing with most of the nation's major manufacturers on hand to display their latest rods and reels, and many innovations and gadgets in the world of angling.

An extensive resort and travel section will have representatives from several states as well as from the many resorts in Missouri and surrounding areas. Camping, hunting, water skiing, bowling, photography, wildlife, conservation, state parks plus public trout fishing and public mo-skeet and archery ranges also are offered.

A stage show will be presented each evening at 9:30 p.m. and at 4:30 p.m. on Saturdays and Sundays. Jack Buck, of radio and television, will emcee the program of log rolling dogs, trained seals, rifle and archery accuracy demonstrations, retrieving dogs, cultural and interpretive dances by Tahitaians and an aerial act.

Maryland Upsets Duke Five

NEW YORK, Feb. 17 (UPI)—Duke, being bombarded from all sides, is caught in a three-way trap today, while Cincinnati appears to have left all its troubles behind.

The Blue Devils, who only a few days ago were riding high atop the Atlantic Coast Conference standings and had one of the finest sophomores in college basketball—Art Heyman—are now without both following a 76-71 upset defeat at the hands of Maryland, last night.

Heyman was the first to go, the victim of an A.C.C. suspension for his part in a free-for-all when Duke played North Carolina, Feb. 4. Taking the court last night without its top scorer, Duke fell before the spirited hustle and sharp shooting of the Terrapins.

The defeat was the second straight for the Blue Devils and dropped them behind North Carolina and Wake Forest in the A.C.C. race.

McDonald Leads Terrapins.

Bob McDonald led Maryland in scoring with 18 points, while Doug Kistler had 16 for Duke. The game was tied nine times during the first half, but with McDonald showing the way, the Terrapins sped to a 12-point bulge late in the final period.

Cincinnati, which couldn't get organized at the beginning of the season, won its thirteenth consecutive game with a 67-64 decision over Wichita and stretched its Missouri Valley Conference lead to a full game over second-place Bradley.

The Bearcats had a slim 33-31 half-time advantage and held on tenaciously as the lead changed hands a dozen times in the second half. Paul Hogue finally connected on a hook shot to put Cincinnati ahead for good at 58-57. Hogue shared scoring honors for the night with Wichita's Lanny Van Eman, each with 26 points.

Bradley, the only team with a fair chance of overhauling Cincinnati, gained an easy 90-74 victory over Houston in a non-conference game. Mack Herndon notched 30 points for Bradley, 21 in the second half, and Chet Walker contributed 27 points to the winning effort. Houston was paced by Gary Phillips with 26 points.

Near-Riot at Des Moines.

A near-riot disrupted the Missouri Valley Conference contest between Drake and Tulsa at Des Moines. The estimated 3500 fans became so uncontrollable that officials were forced to stop the game to allow Drake coach Maurice John to ask the crowd for order. The officials had threatened to forfeit the game to Tulsa if the fans continued to litter the floor. Drake eventually won, 88-84.

In other action, Providence downed DePaul, 81-77, in a game matching National Invitational Tournament foes.

High School Soccer

Semifinals in the Class B section of the District High School soccer tournament, to be played this afternoon at Forest Park: McBride vs. C.B.C.; Mercy vs. St. Louis U. High. Games will be on Grounds One and Two, northeast of the Jewel Box, starting at 4 o'clock.

Christian Brothers High scored its 25th straight victory in defeating St. Thomas Aquinas, 3-0, on goals by Carl Gentile, 2, and Terry Knox. Prep Seminary won from Ladue, 3-1, and St. Mary's tied McBride, without a goal.

Jim Chapin Wins Skates Race As Till Fades on the Last Lap

"Act your age," someone yelled at Frank Till as Till headed for his starting spot at Steinberg Rink. The bench jockey continued, "What are you trying to prove, that you're another Musial, Archie Moore or Ted Williams?"

A few minutes later, Till, at 31, ancient in the ice skating world, puffed his way back to the dressing room. He had led after 15 laps of the senior mile race in the city championship series, which leads up to the Silver Skates Carnival at The Arena, March 5.

Only one lap remained, but Father Time—if not the Social Security checks—caught up with Frank Till. He faded fast and finished fourth. Jim Chapin, in good condition, won the race. Jim Moore was second and Bob Weiner third.

As a result Till also lost his lead in the city series to Chapin, who has a narrow 15-14 margin. Two races remain before the Silver Skates, co-sponsored by the Post-Dispatch and the Missouri Skating Association.

Restraining his natural smile after blowing an almost sure victory, Till said, "My legs just tightened. You might as well include Ben Hogan and a few more oldsters with me on your list."

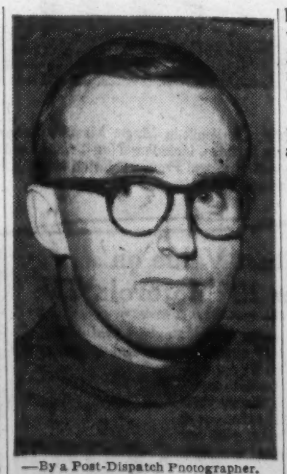

—By a Post-Dispatch Photographer.

JIM CHAPIN

Is it strictly age that is making things rough for Till?

"No," said the bread salesman. "We've all been training harder. Look at the times. In our 440, the winning time was only one second slower than Bill Disney's in the Silver Skates last year. I'll just have to work harder."

In the junior mile, Brian Mills fell near the end of the race and had to settle for third place behind John Hicks and Lou Fehr, who had just graduated from the juvenile division. Mills was in second place at the time of his spill.

Fehr, racing against more experienced skaters, quickly took advantage of Mills's mishap to grab second place.

Seven St. Louis skaters will compete in the national indoor meet at West Allis, Wis., Saturday and Sunday. They are: Chapin, Dennis Stanford, Bill Kelly, Mills, Van Mill, Zuckerman and Linda Boyer.—N.R.

Skating Summaries

MIDGET GIRLS — 1-16-mile — 1. Linda Boyer. 2. Linda Hamil. 3. Jamie Rosenblatt. 4. Cynthia Williams. Time—:15.7.

BANTAM BOYS—1-16-mile — 1. John Zuckerman. 2. John Brauer. 3. Ricky Simon. 4. Richard Lodewyck. Time—:15.9.

MIDGET BOYS—220 yards — 1. Danny Carroll. 2. Lawrence Baur. 3. Jon Anderson. 4. Paul Lodewyck. Time—:27.7.

JUVENILE BOYS—880 yards — 1. Karl Van Mill. 2. Joe Crone. 3. Al Stutsman. 4. John Kakouris. Time—1:44.3.

JUVENILE GIRLS—440 yards — 1. Julie Behring. 2. Marilyn Serenco. 3. Sissie Carroll. 4. Judy Weiner. Time—:39.9.

JUNIOR BOYS—one mile—1. John Hicks. 2. Louis Fehr. 3. Brian Mills. 4. Ben Aguinaldo. Time—3:33.7.

GIRLS 14 AND OVER—440 yards —1. Beverlee Schulze. 2. Elaine Becker. 3. Mary Ann Smith. 4. Alice Van Fleet. Time—:52.5.

SENIOR "B" MEN — 1. James Dame. 2. Roy Ebrecht. 3. Joel Kirk. 4. Don Pavlicac. Time—1:42.4.

SENIOR "A" MEN—One mile—1. Jim Chapin. 2. Jim Moore. 3. Bob Weiner. 4. Frank Till. Time—3:25.5.

ST. LOUIS POST-DISPATCH
SPORTS
4B Fri., Feb. 17, 1961

Sports Comment

By Bob Broeg, Post-Dispatch Sports Editor

Decisive for Dazzy

DAZZY VANCE, who died at nearly 70, reminisced only recently with **J. ROY STOCKTON,** retired Post-Dispatch sports editor, about the moment that turned a 10-year-minor league journeyman of the mound into one of baseball's great pitchers.

The time was 1922, the place Mobile, Ala., spring training camp of the Browns. Vance, a hard-throwing Brooklyn "rookie" at 31, broke off a curve ball that astonished Stockton and another St. Louis baseball writer, **MARTIN J. HALEY.** More important, it fooled **GEORGE SISLER** and impressed **WILBERT ROBINSON.**

Sisler, after all, was a .400 hitter and when Uncle Robbie saw him take the hook for a called third strike, the rotund Brooklyn manager decided to take another look at his pitcher. He had been prepared to return Vance to the minors.

Reprieved, the Ol' Dazzler, starting at an age when many players are about through, won 197 games before he hung up his glove in 1935 and pitched his way into baseball's Hall of Fame. He won the Most Valuable Player award in 1924, the year he won 28 games.

That's a tender subject here, though. **ROGERS HORNSBY** wasn't named MVP even though he hit a record .424 for the Cardinals. A Cincinnati writer who didn't like The Rajah omitted Hornsby from the balloting entirely.

Vance, just a few days ago, told Stockton at an old-timers' baseball reunion at St. Petersburg, Fla., that his biggest thrill had come at the end of his colorful career. He was 43, low man on the 1934 Gas House Gang's pitching staff, when he warmed up for a relief appearance in his only World Series.

"The thrill," said the gay old Dazzler, "was in still making the fast ball pop in the catcher's glove."

Nice Lines

An hour-long sports awards' program on KSD-TV the other night, referred to by emcee **BOB HOPE** as a "linament spectacular", had many pleasant lines. Aside from those displayed by some of the film world's fairest ladies.

Hope set the mood when, mentioning former President **DWIGHT D. EISENHOWER,** he cracked, "You remember Ike. He was golf pro at the White House."

Receiving awards, in order, as the No. 1 men of 1960 were **WILT CHAMBERLAIN,** professional basketball; **PANCHO GONZALEZ,** pro tennis; **JOE BELLINO,** college football; **DICK GROAT** and **ROGER MARIS,** baseball; **JERRY LUCAS,** college basketball; **FLOYD PATTERSON,** boxing; **BARRY MacKAY,** amateur tennis; **RAFER JOHNSON,** track; **NORM VAN BROCKLIN,** pro football, and **ARNOLD PALMER,** golf.

The quips were as good as Hope's writers.

When Johnson described sports as "a great common bond," Old Ski-Nose inquired, "You mean maybe the U.N. ought to meet at the bowling alley?"

Asked by **JANE WYMAN** if any tennis player had been top amateur two successive years, MacKay said, "Not with **JACK KRAMER** around."

Barry missed amateur tennis, he explained, only when he plays brilliant Gonzalez.

Hope's golf game, which is pretty good actually, took a beating.

MacKay told him, "You've got a great tennis swing, Bob. Trouble is, you've been playing golf with it."

Hope asked Palmer, "With my game what can I do to become a consistent winner?"

The golf champion's answer was the best crack of the night.

"Cheat," he said.

Bob Goalby 4 Strokes Off Lead

TUCSON, Ariz., Feb. 17 (AP)—Lesser known golfers were very much in evidence as the $20,000 Tucson Open headed into today's second round.

Ever hear of Frank Wharton? Probably not, because he's never finished better than seventh in a P.G.A. event. But because the slim Austin, Tex., youngster was raised on the wind-swept courses of west Texas he earned a one stroke lead with a six under par 31-33—64 in yesterday's opening round.

Dave Marr was an exception with his 33-33—66. He earned more than $12,000 last year and was champ of the Greenbriar Open.

Veteran Marty Furgol was grouped with two more strangers to the golfing headlines just three strokes behind Wharton at 67.

Other pros moaned that 25 mile per hour winds, with gusts even stronger, ruined their scores. Clouds of dust swirled across the fairways, clogging ears and eyes. This afternoon is supposed to be windy again, but nothing like yesterday.

P.G.A. champ Jay Hebert momentarily checked the youth movement by grabbing the runner-up spot with a 33-32—65.

It's the same situation in the group of eight with 68s. Three are 'name' players: **Bob Goalby, winner at Los Angeles last month;** the South African Gary Player, currently the leading money winner, and Jack Fleck.

Frank Wharton	31	33	64
Jay Hebert	33	32	65
Bob Shields	34	32	66
Tom Talkington	32	34	66
Buddy Sullivan	33	33	66
Dave Marr	33	33	66
Harold Kneece	33	33	66
Thorne Wood	33	34	67
Marty Furgol	36	31	67
Bob Wagner	33	34	67
Frank Whibley	34	34	68
BOB GOALBY	33	35	68
Tommy Aaron	36	32	68
Bob Zimmerman	35	33	68
Jack Fleck	33	35	68
Frank Boynton	34	34	68
Larry Mowry	35	33	68
Gary Player	35	33	68
Bob Fopp	36	33	69
Roy Shreven	35	34	69
Larry Crawford	35	34	69
George Knudson	33	36	69
John McMullen	35	34	69
Johnny Palmer	34	35	69
Charles Sifford	35	34	69
Art Wall Jr.	35	34	69
Max Faulkner	36	33	69
Tommy Bolt	35	34	69

Basketball on TV

The Los Angeles-New York N.B.A. basketball game tomorrow in New York will be telecast by Post-Dispatch Station KSD-TV, Channel 5, at 1 p.m.

Baylor Has 57, Lakers Rap Pistons

DETROIT, Feb. 17 (AP) — The Los Angeles Lakers were tied today with the Detroit Pistons for second place in the National Basketball Association's Western Division and the big reason was Elgin Baylor.

The former Seattle University All-America scored 57 points last night as the Lakers downed the Pistons at the Olympia here, 129-106. Baylor broke his own Olympia scoring mark of 55 points set two years ago. He holds the one-game N.B.A. scoring record of 71 points set earlier this season.

The Pistons have lost nine of 12 games played against Los Angeles this season, a big factor in the battle for second place.

How much has Baylor figured in all this? He is averaging 35 points a game against all opponents, but against Detroit, Baylor's tempo has been 41 points a game.

Early in the second period, Detroit led 31-24, when the Lakers and Baylor suddenly caught fire. Within three minutes, Los Angeles led 38-33 and Baylor scored 12 of the points. Bob Ferry's 25 points was high for Detroit.

In an N.B.A. doubleheader at Syracuse, the Philadelphia Warriors defeated the Boston Celtics, 121-111, and the Nationals beat the New York Knickerbockers, 132-120.

Philadelphia cut Boston's Eastern Division lead to 6½ games. The Warriors held the Celtics to 15 points in the third period while tallying 32 themselves. Boston led 65-62 at halftime, but trailed 94-80 after the dismal third period.

Wilt Chamberlain led the Warrior attack with 34 points, and teammate Paul Arizin had 30. Boston's Bill Sharman scored 28.

The Knicks were knocked out by a 41-point first quarter barrage by the Nats. Carl Braun, New York coach, was bounced by referee Earl Strom for beefing about his calls. Hal Greer topped Nat scorers with 32 points. Willie Naulls scored 31 for New York.

WESTERN DIVISION

	Won	Lost	Pct.	G.B.
HAWKS	41	23	.641	
Detroit	29	36	.446	12½
Los Angeles	29	36	.446	12½
Cincinnati	28	40	.412	15

EASTERN DIVISION

Boston	44	20	.688	
Philadelphia	37	26	.587	6½
Syracuse	30	31	.492	12½
New York	19	45	.297	25

THURSDAY'S RESULTS

Cincinnati 133, Hawks 107.
Los Angeles 129, Detroit 106.
Philadelphia 121, Boston 111.
Syracuse 132, New York 120.

FRIDAY'S SCHEDULE

Detroit vs. Syracuse at Philadelphia.
Boston at Philadelphia.

FAR WEST

Utah 67, Denver 62.
Whitman 71, Pacific (Ore.) 57.
Lewis (Clark St.) College of Idaho 78.

WEST VIRGINIA IAC TOURNEY (Second Round)

West Va. State 104, Alderson Broaddus 83.

College Basketball

By the Associated Press.

MIDWEST

St. Louis 86, North Texas 57.
St. Louis U. Freshmen 110, Belleville Junior College 44.
Cincinnati 67, Wichita 64.
Bradley 90, Houston 74.
Drake 88, Tulsa 84.
McMurray 89, Okla. City 88 (two overtimes).
Indiana State 74, Butler 71.
Hamline 91, St. Thomas (Minn.) 70.
Capital 63, Ohio Wesleyan 62.
Heidelberg 109, Bluffton 87.
Iowa Tchrs 79, Augustana (SD) 63.
Kearney 72, Peru (Neb.) 71.

EAST

Providence 81, DePaul 77.
NYU 71, Manhattan 65.
Temple 70, Lehigh 60.
Xavier (Ohio) 58, Iona 54.
Niagara 78, Seton Hall 76.
Mass 84, Tufts 56.
Gettysburg 76, Juniata 44.
Carnegie Tech 77, Waynesburg 60.
Buffalo 61, Wayne (Mich.) 50.
St. Francis (N.Y.) 91, Yeshiva 68.
Alliance (Pa.) 92, Thiel 55.
Moravian 86, Scranton 72.

SOUTH

Maryland 76, Duke 71.
Virginia Tech 79, Davidson 72.
Furman 77, Wofford 51.
Florida State 77, Georgia 68.
Centenary 73, Miss Southern 71 (overtime).
Atlantic Christian 83, Catawba 73.
Austin Peay 69, Belmont (Tenn.) 60.
Elon 94, Lenoir Rhyne 77.
Winston-Salem 98, North Carolina A&T 87.
Erskine 78, Presbyterian 68.
Tusculum 94, Carson Newman 79.

SOUTHWEST

Montana 56, New Mexico 53.
Arizona State College 107, Panhandle (Okla.) A&M 78.

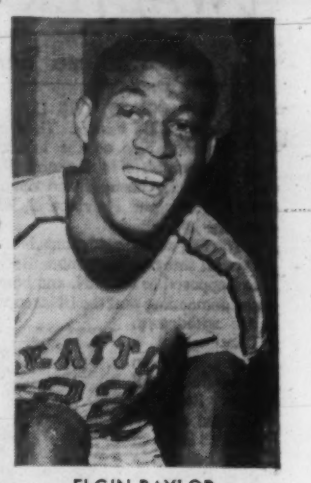

ELGIN BAYLOR

N.B.A. Box Scores

PHILADELPHIA (121)

	FG.	FT.	F	Pts.
Arizin	12	6-7	6	30
Attles	3	3-5	4	9
Chamberlain	15	4-6	2	34
Conlin	0	1-2	0	1
Goin	5	2-2	2	12
Graboski	0	0-0	1	0
Johnson	8	6-10	4	22
Rodgers	5	3-4	4	13
Rukilick	0	0-0	3	0
Totals	48	25-36	30	121

BOSTON (111)

	FG.	FT.	F.	Pts.
Heinsohn	7	3-3	2	17
Cousy	3	0-3	1	6
Russell	8	1-3	2	17
Ramsey	3	10-11	5	16
Sam Jones	2	2-2	1	6
Sharman	10	8-8	4	28
K. C. Jones	3	8-9	4	14
Conley	1	1-1	4	3
Loscutoff	0	0-0	3	0
Sanders	1	2-3	2	4
Totals	38	35-43	28	111

Philadelphia	28	34	32	27—121
Boston	31	34	15	31—111

NEW YORK (120)

	G.	F.	P.	T.
Naulls	11	9-11	4	31
Guerin	4	9-13	3	17
Garmaker	9	6-8	1	24
Jordon	2	2-2	4	6
Green	9	2-3	3	20
Budd	0	0-0	3	0
McNeil	2	2-5	2	6
Palmer	0	0-0	1	0
Imhoff	4	2-2	2	10
Rollins	3	0-0	1	6
Totals	44	32-44	24	120

SYRACUSE (132)

	G.	F.	P.	T.
Schayes	3	9-10	5	15
Greer	16	0-0	5	32
Barnett	6	5-6	1	17
Kerr	8	4-4	3	20
Gambee	6	3-4	4	15
Costello	5	3-4	4	13
Cable	5	0-1	5	10
Halbrook	2	1-3	1	5
Roberts	2	1-2	3	5
Totals	53	26-34	31	132

New York	27	30	30	33—120
Syracuse	41	27	36	28—132

Attedance—7487.

LOS ANGELES (129)

	FG.	FT.	F.	Pts.
Baylor	23	11-14	5	57
Felix	1	1-1	6	3
Hawkins	2	3-5	3	7
Hundley	5	0-0	3	10
Jolliff	0	0-0	1	0
Krebs	3	0-0	3	6
LaRusso	6	5-5	2	17
Leonard	0	0-0	0	0
Selvy	3	2-2	2	8
West	7	7-10	4	21
Totals	50	29-37	29	129

DETROIT (106)

	FG.	FT.	F.	Pts.
Dees	0	0-0	0	0
Ferry	9	7-10	5	25
Howell	5	10-13	3	20
Jones	0	2-2	4	2
Lee	7	2-2	3	16
McMillon	2	0-1	6	4
Moreland	5	2-2	1	12
Noble	6	0-0	4	12
Ohl	3	2-3	0	8
Shue	0	7-10	2	7
Totals	37	32-43	28	106

Los Angeles	22	37	40	30—129
Detroit	28	23	22	33—106

Attendance—3354.

Firestone 6:70x15 7:50x14
TOWN AND COUNTRY
WINTER TREADS — 2 for $22.22
Plus Tax and Recappable Tire
SUBURBAN TIRE CO. Warehouse
2110 Market St. GE. 6-1373
225 N. Kirkwood Rd. YO. 5-3000

PONTIAC TEMPEST BRAND NEW $1995
BUYING TODAY? FREE TEMPEST
TO SOME VINCEL CUSTOMER
3295 S. KINGSHIGHWAY FL. 2-8900

EXCLUSIVELY AT BENDER
BENDER'S Special Purchase SALE!
Bender Motor Company, the Midwest's largest English Ford volume dealer, purchased at special discount the remaining stock of brand new 1961 English Fords from Ford Motor Company. The policy of Bender Motor Company is to pass on these savings to you—our customers. Brand new and executive English Fords, priced originally from $1754 to $1996 are all being offered at one low, low price.
$1295 DELIVERED
English FORD Line
No freight added
No dealer service added
No advertising cost added
Take your choice of any 1961 English Ford DeLuxe Anglia for only $1295 Delivered.
FIRST TIME OFFERED ANYWHERE AT THIS PRICE
Only $45 DOWN Financing at New Car Rates for 36 Months
ALL BRAND NEW FULL NEW CAR WARRANTY
Only $41.95 PER MONTH Includes Financing, Insurance Optional at Special Arrangement Rates
MIDWEST'S LARGEST ENGLISH FORD DEALER
BENDER Mercury Comet English Ford
St. Louis' Sales and Service Leader Since 1947
2807 OLIVE ST. JE. 5-1616
THIS MONTH ONLY

Hawks Still Winless in Cincinnati After Five Tries

Sports Cameo

By Red Smith

Charitable Chico

NEW YORK, Feb. 17—Chico Vejar, prizefighter, was in Hartford Thursday to address the Connecticut legislature on behalf of a bill to provide therapeutic aid to the state's handicapped needy. Wednesday night in Stamford he had stayed up fairly late discussing fund-raising plans to combat cerebral palsy in Fairfield county.

Each of the four or five evenings before that had found him talking to one group or another about New Horizons, a foundation to create home communities for handicapped adults.

Mornings he does road work. Afternoons he goes into New York to spar in the gym. He is training to fight Sugar Hart a week from Monday in the St. Nick's Arena. It will be Vejar's 131st and last professional fight. He expects to win.

Chico makes around $7000 a year as a fighter these days. He has guaranteed the Cerebral Palsy Fund $1000 from this last bout, hopes it will come to twice that much.

The promoters have promised him 50 per cent of the net revenue from all tickets he sells, and this will go to cerebral palsy. In an effort to dispose of $3500 worth of tickets, he is soliciting service clubs, fraternal lodges and business firms.

It is a race against time. When he isn't out placarding the county with fight posters, he is hustling tickets on the telephone. When it is all done, he'll get in the ring, perhaps as a two-to-one underdog, and take the punches.

The Kid's Last Fight

"I'm packing it in," Chico said, "because there's no future for me in boxing and because my arms aren't what they used to be. No, with me the legs didn't go first. I'm 29 and my legs are great.

"But my arms—I was a real good puncher until a few years ago, when I had to have 17 bone chips taken out of my right elbow. Now my left, that good left, I know there are chips there, too. I can't snap it like a whip the way I used to, or at least it hurts so bad when I do that I'll only snap when I see the opponent's head is there. I can't afford to go fishing with it.

"I've saved some. I've got a miniature golf course that pays an income and I'm opening another, but what I really want is a job with some foundation like New Horizons. Money? Salary? I don't care, just so I can support my family.

"Two or three years ago I had a call from a kid I'd gone to school with. At 13 he was a budding athlete; he had become totally paralyzed from polio. He asked me about running a benefit fight show. I said, 'Carl, a little show up here around Stamford, we couldn't make anything worth while out of it. Map out a campaign and I'll do anything you want.'

"So he did, and I started going around making talks. Poor Carl is dead now, but this is work that has to be done. Sometimes I think maybe God made me a fighter so I could get a name that would be known and that would help in this sort of work.

"In school if one of the kids told me, 'Miss Thompson is going to call on you to talk in class tomorrow,' I'd manage to get a belly-ache, even if it meant taking castor oil. Then after I started fighting I took classes in speech and dramatics, just to learn poise. Now I really enjoy talking."

Ten years ago Vejar was a kid with a great natural class. He came along fast, perhaps too fast, became as familiar to television viewers as James Arness. He never made a really big score financially; his take-home pay for his best year was about $20,000. Does he ever feel that except for a mistake here or break there he might have been a champion?

"I can't honestly say. I beat Vince Martinez when he was hot, but with Kid Gavilan for the title — I can't be sure. Once I was going to go one friendly round with Gavilan in the gym. He tore into me, started throwing the bolo punch.

"When a guy rhumbas with me, I can't just spar, stick and move. I've got to rhumba back. We ripped through five fierce rounds. I was blocking the bolo and belting his head. At the end I was sure I could whip him.

"About that time I boxed Tony Cimmino in Johnstown, Pa. That was one night when I felt like a fighter, relaxed, thinking easily, anything I wanted to do worked. That night, they told me, I was Benny Leonard. And then I went into the service. Who knows what might have been?"

"No complaints, though. I have a wonderful wife and wonderful parents, hers and mine. We have two wonderful children. We have an angel in our house, our son, the one with cerebral palsy. He's two-and-a-half, handsome, built like an athlete, the happiest kid, the best kid. He's — what's greater than wonderful?"

(Copyright, New York Herald Tribune Inc.)

Royals Triumph, 133 to 107

By a Special Correspondent of the Post-Dispatch.

CINCINNATI, O., Feb. 17—If the St. Louis Hawks aren't careful, they may wind up with a complex.

Last night the Hawks, shoo-ins for the Western Division title in the National Basketball Association, met the lowly Cincinnati Royals for the fifth time this season on their home floor.

And for the fifth time they took it on the chin.

What's more, outside of the first period, the Hawks weren't even in the contest as they took a 133-107 drubbing.

What's the answer?

"We just seem to play well against them," said Royal coach Charley Wolf. He was too busy congratulating his players on their third straight victory to elaborate.

And Paul Seymour, the Hawks' coach? If he had anything to say, it was to his players, not the press.

True, the Hawks were without the services of Clyde Lovellette and Woody Sauldsberry, but, as Wolf saw it, their absence failed to take any luster from the Royal victory.

"After all," pointed out Wolf, "they haven't beaten us here yet this season. And two of their five victories in St. Louis were by one point."

Lovellette is sidelined with "battle fatigue." This prompted one Royal to remark: "How can that be? He doesn't run enough to get tired."

Sauldsberry is nursing a sprained ankle.

The Hawks, in losing last night before 8184 fans, hit only 31 per cent of their shots.

"Don't let anyone tell you they don't play defense in pro basketball," said Wolf. "We played it tonight. It makes a big difference when a player has a hand in his face when he's trying to shoot."

For Cliff Hagan, it was a particularly poor night. The former Kentucky flash was unhappy with his two for 18 mark from the field. Jack Twyman wasn't.

"I threw out the old blanket tonight," said Twyman as he scanned the post-game statistics. Twyman, whose defensive lapses have irked Wolf more than a little this season had been assigned to Hagan for the night.

Bob Pettit and Larry Foust (who filled in for the ailing Lovelette) were the only Hawks who played up to par.

Pettit, tossed in 30 points and collected 27 rebounds. Foust picked up 17 points.

High scoring honors went to Oscar Robertson, who pitched in 31 points. Twyman had 28.

The five victories the Royals own over the Hawks is the most they've scored against St. Louis in four years.

HAWKS (107)

	MIN.	FGA.	FG.	FT.	RB.	F.	PTS.
Ferrari	21	8	3	2- 2	2	4	8
Foust	38	15	6	5- 9	12	4	17
Green	16	8	2	2- 2	5	3	6
Hagan	23	18	2	7- 7	9	5	11
Lacour	25	8	4	4- 5	6	4	12
McC'thy	29	13	3	2- 2	0	2	8
Pettit	41	27	9	12-15	27	1	30
Plontek	17	0	0	2- 2	3	3	2
Wilkens	30	12	4	5- 6	3	2	13
Team rebounds					8		
Totals	240	109	33	41-50		29	107

CINCINNATI (133)

	Min.	FGA.	FG.	FT.	Reb.	F.	Pts.
B'ckh'rn	32	15	4	6-7	5	3	14
Boozer	20	9	6	3-4	9	2	15
Davis	16	2	0	0-0	5	4	0
Embry	32	23	8	2-3	15	4	18
Farmer	29	15	6	0-0	17	4	12
Reed	16	6	3	0-1	3	6	6
R'b'ts'n	40	17	11	9-13	12	2	31
St'v'rm'n	7	2	1	1-1	3	0	3
Twym'n	40	26	12	4-7	8	4	28
Wilfong	8	4	1	4-4	1	1	6
Team rebounds					8		
Totals	240	119	52	29-40	81	30	133

Referees—Willie Smith and Jim Duffy.

Periods—					
Cincinnati	— 30	31	38	37	—133
Hawks	— 28	17	28	34	—107

Attendance—8184.

—By a Post-Dispatch Photographer.

Cauliflower Ear Dinner Speakers

Missouri University had two able speakers at the annual dinner of the Cauliflower Ear Club in DON FAUROT (left), athletic director, and DAN DEVINE, right, head football coach. They are photographed with ED VOGEL, club president.

Musial Looks Forward to Great Season, With 'Perfect' Vision

By Neal Russo

Stan Musial hopes that Bob Friend, Robin Roberts, Roy Face and a few dozen other pitchers he hammers won't take it as an insult, but he submitted to his first thorough eye examination the other day.

Speaking at a Knights of the Cauliflower Ear dinner, honoring Coach Dan Devine last night, The Man confessed "You know, I always was afraid to go to an eye doctor. But then I figured that a man of 40 might need reading glasses. Well, I feel great. The doctor says my eyes are perfect, and I feel that I have a great season ahead of me."

Then referring to the enemy pitchers, The Man said, "Just wait till the boys hear about this."

Friend hardly can be expected to chip in to a seeing-eye dog fund for Musial, who battered him at a .385 clip last season and twice beat him with home runs. Nor can fellow oldster Warren Spahn feel sympathetic after The Man hit a solid .304 against him a year ago. Musial didn't appear to be approaching blindness when he faced Face in several key spots or Roberts and Don Cardwell. Roberts and Cardwell were clobbered at a .455 clip by The Man, who was .364 against Vern Law and .400 against Johnny Podres.

Toastmaster Joe Garagiola referred to Musial as the Polish Elsa Maxwell because of this inaugural dinner at the new Musial and Biggie's restaurant on Oakland avenue.

Devine, who is just four years younger than Musial, thanked The Man and Garagiola for talking to his Missouri U. football team before the Tigers went to Miami for the Orange Bowl.

Joe, Yogi Wrote, But Can They Write?

Garagiola repeated this quip about himself and fellow author Yogi Berra: "It's the first time in American literature that two fellows wrote books before they could write."

"Garagiola relaxed the boys with his cracks and Musial, who was my boyhood idol, has always been The Man," Devine said.

"I looked up to Stan before I met him," Devine said before pointing to Garagiola and adding, "It must be a tremendous job to get a baseball played up for 154 games, but you didn't play that many, Joe. . . . I never heard of Joe until I came here. . . ."

Devine turned serious at times. He thanked the sportsmen's organization for a handsome clock presented by Knights' president Ed Vogel. Dan, pointing out that more than half of Missouri U.'s championship eleven came from the St. Louis area, He cited Kirkwood's Paul Henley as an excellent student who will serve as team captain. Henley is in chemical engineering.

Devine also lauded Brentwood's Fred Brossart, a Phi Beta Kappa, for being willing to risk a medical degree to play football. He's the type of gambler, the dedicated type of player we're going to have more of."

The Mizzou coach also had some posies for his boss, Athletic Director Don Faurot. "Don has probably the best football mind in the United States," Devine said.

Introduced as the man who was alert enough to hire Devine, Faurot worked a perfect handoff. The athletic director said it was the Missouri people, not he, who sold Devine on taking the job at Columbia.

"Dan told me, 'I don't think I want your job, but I'll come to talk,'" Faurot said.

Devine joked about his large family, saying, "I like the alumni to know we have seven kids." But he quickly grew serious, thanking the alumni for their support.

"You'd be surprised at the large number of letters we've received from Missourians living in other states," Devine said, referring to football team fan mail. "Our team has been carrying the state's colors and standards to Ann Arbor in the north, to Penn State in the east, to the Air Force Academy in the west, to S.M.U. in the Southwest and to Miami in the Southeast."

Buck MacPhail, assistant football coach at Illinois U., drew a laugh when he announced that he was pinch-hitting for head coach Pete Elliott "because Pete is out recruiting tonight."

Former Governor James T. Blair declared that he was an attorney looking for a connection. "They cut me off the payroll on Jan. 9 and threw me out of the mansion on Jan. 7," said the ex-governor.

Said Bob Broeg, Post-Dispatch sports editor, referring to praise of Dan Devine and Bing Devine, the baseball Cardinals' general manager: "When I was a kid, the only Devines I knew were Andy and Father."

Wheaton Vs. Bears Tonight

By Harold Tuthill

Fans who haven't seen Washington University's basketball team in action and plan to do so had better hurry. The Bears have just two home games to go.

Tonight they play Wheaton College at 8:15 at the Field House and Monday they oppose Portland (Ore.) U. in the last home appearance. They close on the road in Chicago, playing the Maroons Feb. 25 and Loyola of Chicago Feb. 27.

Chuck Smith's Bears, with a 7-9 record, need three victories in four games to finish at .500 for the campaign and improve on their 11-3 performance last winter, when Smith took over for the first time.

Portland, Chicago and Loyola have been compiling impressive records, however, so Bruin chances for winning two of the last three are not overly bright.

Wheaton, one of the schools Washington will play regularly in the Great Lakes Association, has been having its share of troubles. Lee Pfund's Crusaders come here with a 6-13 mark, much below their pace of a year ago when they had a 16-10 season. The Crusaders lost twice to Valparaiso, a school Washington thumped, 78-63, without Sandy Pomerantz.

Bruce Whipple, 6-4, is captain and backbone of the Wheaton team. At the other forward is 6-2 Wally Filken, while 6-4 Bill Lindberg is at center and 5-11 Roger Johnson and 6-1 Dave Winchell are the guards.

Since Pomerantz has joined the Bears, the Hilltoppers have been traveling at an even-stephen clip, losing to Wabash and to DePauw and winning from Indiana State and from Kansas City U. Pomerantz has dumped in 99 points, an average of almost 25 a game, which makes prospects bright for next winter when Sandy, as a senior, will be on hand for the full season.

Probable Lineups

Wheaton.		Washington U.
Whipple 6-4	F.	Pomerantz 6-6
Filken 6-2	F.	Strecker 6-4
Lindberg 6-4	C.	Luechtefeld 6-4
Johnson 5-11	G.	Lattig 5-8
Winchell 6-1	G.	Stegmeyer 6-2

SEASON RECORDS

Won 6, Lost 13.			Won 7, Lost 9.		
68 Evansville	100	66	Missouri	77	
72 N. Illinois	67	54	Mo. Mines	52	
72 Wabash	76	58	S'W Mo. St.	82	
80 DePauw	86	63	S. E. State	77	
56 S. Dak. St.	77	78	Valparaiso	63	
72 Macalester	81	49	San Jose	47	
97 New Ham'h.	74	59	Santa Bar'a	71	
72 Hope	81	60	Denver	68	
56 Lake Forest	63	63	Kansas C. U.	47	
57 St. Norbert	53	65	Air Force	70	
76 Wabash	83	60	Regis	78	
63 Valparaiso	90	63	Wayne State	62	
69 Carroll	88	76	Wabash	78	
56 N. Central	73	70	DePauw	90	
74 Valparaiso	75	81	Indiana St.	76	
75 Augustana	77	77	Kansas C. U.	80	
92 Hope	71				
46 Tampa	52				
73 N. Illinois	76				

BOWLING.

by John J. Archibald

1st Time's a Charm

When **Marie Schneider** competed in the Petersen tournament in Chicago recently it was not only her first appearance in the rich event, but it marked the first time she ever bowled eight successive games. Her score of 1487 was not only better than those of most of the men who shot on her 32-member squad, but it put her at the top of the standings for women whose highest lifetime average was not over 174.

Should Mrs. Schneider's score remain the best in that bracket—and it is 48 pins better than any other score rolled thus far—it would bring her $400.

Mrs. Schneider, who bowls with the Metros in the B.P.A. Women's Traveling League, shot 807 for her first four games before tapering off.

An all-spare game was bowled by **Rose Haukap** in one of the daytime B.P.A. traveling leagues. She is a member of the Shrewsbury Lanes team.

Edna Schumacher has been a member of the Pershing Mothers League at Embassy Lanes for 10 consecutive seasons without missing a session . . . In the Town & Country League at Crossroads, **Betty Friedman**, who has a 122 average, converted the 4-6-7-10 "double pinochle."

Entries in the women's city tournament dropped from 712 five-member teams to 486 this year.

A scratch total of 980 was compiled by the St. Charles Dairy team at O'Fallon Bowl. The scores: **Pearl Thoelke** 220; **Loraine Perotti** 200; **Shirley Meers** 196; **Dot DePlam** 189; **Carolyn Meers** 175.

In the B.P.A.A. national women's team tournament that will be held tomorrow and Sunday in San Francisco, only two of the entries are from west of Las Vegas.

The City Products team, from St. Louis, took first place in the Cuba (Mo.) women's tournament, with a score of 2966, including 420 pins handicap. Members were: **Pat Fischer, Bev Levandowski, Betty Hughes, Dot Becker** and **Norma Bennett.**

The singles title was won by **Betty Bierman** with 659 and the team of D. Schumacher and S. Kaier rolled 1181 to win the doubles event.

Up and Coming

One of the bright young prospects in South St. Louis is **Gene Kessler**, a 16-year-old St. Mary's High student, who is carrying a 194 average in the South Side Classic League . . . This is Kessler's first year in an adult league. He bowled one season with a junior group. He recently rolled a 723 series, including a 277 game.

Bill McCullough, of the Smith Service team, shot the first "Dutch 200" in the three-year history of the B.P.A. Champions League. The alternate spare and strike game was shot at Londoff Lanes.

A member of the Budweiser team that gained national prominence in the late 1930s, **Erv Brunsmann**, is a patient in the chronic ward at Koch Hospital. He would welcome visitors.

A string of six consecutive splits befell **Bill Heckenkamp** in the North Side B.P.A. Traveling League. He converted two of them . . . **Ray Ehlert**, 15 years old, rolled a 644 series in the All-America junior league at Shrewsbury Lanes.

The Lemay Baseball Association will sponsor a three-game tournament at Century Lanes, 7508 Michigan, on the Fridays and Sundays between Feb. 24 and March 19. Handicap will be 70 per cent from 200.

Bowlers from throughout the area between Ohio and the Rocky Mountains will compete in the Crescent National Bowling Congress tournament for Shriners at Arena Bowl, May 6-7. Entries should be mailed to Edward Peak, 4922 Tholozan, St. Louis 9.

With the prize for six consecutive strikes up to $55,000, the opponents on the early part of the Jackpot Bowling television show Monday will be **Bob Hitt**, of Detroit, and **Andy Rogoznica**, of Chicago. The winner of their match will meet Detroit's **Bob Strampe**, a four-time winner on the show.

Harris Jayvees Win

The Harris Jayvees won from St. Louis Baptist Junior College basketball team, 51-44, last night. Tony Johnson, 16, and Jim Hannah, 15, paced the winners in scoring. Jim McNeil topped the losers with 12.

Dunn Center Triumphs.

Dunn Recreation Center defeated Cherokee Center, 35-34, to win its own midget basketball tourney. Redeemer drubbed St. Gabriel, 38-17 in the preliminary.

Harris Five Seeks Its 17th Win

By Harold Flachsbart

Future teachers will oppose other teacher students in the feature basketball doubleheader tonight at the Concordia Seminary field house, San Bonita and Concordia lane.

St. Louis's fast-breaking Harris Teachers of Billy Key, 16-4 in a record-breaking season for the Hornets, will oppose a classy Concordia Teachers College squad from River Forest, Ill., at 9 o'clock. The River Forest squad, coached by Don Spitz of Belleville, Ill., will be seeking victory No. 15 against only two losses.

In the first game at 7 o'clock, the host Seminary Preachers will oppose William Penn's Rangers from Oskaloosa, Ia. St. Louis Concordia is 10-7 for the 1960-61 campaign; William Penn, with a rangy lineup to match its nickname, is 9-10.

Tomorrow night opponents will switch, as Harris opposes the Iowa school at 7 and the two Concordia teams, rivals over the past 10 years, will play at 8:45 or 9.

River Forest's Teachers defeated the St. Louis Concordia Preachers several weeks ago in suburban Chicago in three overtime periods. Paul Heintze, 6-4 senior forward, was the outstanding player for River Forest with 16 points in the extra periods.

Harris, which has lost two star players in George Leonard and Bob Leonard by transfer and graduation, has scored 1546 points in 20 games for a 77 average. Key's squad, yielding an average of only 60 points a game, is twelfth in the country in defense among small colleges tabulated by the N.C.A.A.

John Reed currently is Harris's top scorer with an 18 average and Paul Boedeker has hit 79 per cent of his free shots. Tom Faszholz tops St. Louis's Concordia with a 23.9 average and Myron Schumacher leads River Forest with an 18.8 average.

Probable Lineups

CONCORDIA.		WM. PENN.
Hartman	F.	Deahl
Zwernemann	F.	Fox
Faszholz	C.	Burson
Raedeke	G.	Williams
Fickenscher	G.	Fishback

HARRIS		RIV. FOREST
Boedeker	F.	Brassie
Eydman	F.	Heintze
Reed	C.	Schumacher
Vanderford	G.	Herman
Collins	G.	

First game, 7 o'clock, at Concordia field house.

Beauchamp Finding Road to Majors Lumpy

By a Special Correspondent of the Post-Dispatch

HOMESTEAD, Fla., Feb. 17—The road to the major leagues is a lumpy one, it is said, and Jim Beauchamp agrees. He has the lumps to prove it.

Beauchamp is a 21-year-old outfielder who is battling for a spot on the Cardinal baseball club in the pre-season drills. The fact that he is here at all is an indication of his determination, for in three seasons of professional baseball Beauchamp has suffered three brain concussions.

In his first season in the Cardinal organization, 1958, Beauchamp was with the York, Pa., team in the Eastern League. He was running toward second base in an attempt to break up a double play when a shortstop's throw struck him in the head.

It was in the 1958-59 winter league that Beauchamp suffered his second concussion. Racing for a fly ball, the rookie smashed into the concrete wall at Lang Field in St. Petersburg, Fla. The injury was classed as severe.

It Happened in Vera Cruz.

Beauchamp's third concussion occurred in Vera Cruz, Mexico, where he was playing as a member of the Tulsa team in the Texas League. A pitcher's throw aimed at first base hit Beauchamp in the head as he headed for the bag.

"That injury wasn't quite as bad as the other two," Beauchamp said yesterday, "but it knocked me out."

With Tulsa last season, Beauchamp batted .268 and drove in 50 runs. The 6-foot-2, 190-pounder is from Grove, Okla., where he was signed by scout Fred Hawn.

Beauchamp's early performances have impressed Cardinal Manager Solly Hemus, who said, "He has a chance to make the ballclub. He's looking good."

Among the pitchers working out with the Cardinals is Lynn Bishop, a Baylor University senior, who is not on the Redbird roster. Bishop, who is 21 years old, 6-2 and 190, throws lefthanded.

Coaches Johnny Keane and Howard Pollet saw Bishop pitching in Houston and suggested that he come to Homestead for a tryout. Bishop attended Baylor on a track scholarship, but he has used all of his athletic eligibility and is not enrolled for this semester.

Workmen completed the erection of a 12-foot canvas around the main diamond used by the Cardinals. It is intended to reduce the amount of wind that cuts across the field. . . . The starting time for daily workouts was advanced from 11 a.m. to 10:15 a.m. . . . Manager Hemus took time out after yesterday's drill to watch Coaches Darrell Johnson and Harry Walker participate in the ballplayers' golf tournament at Miami.

You'll be glad you said 'Johnnie Walker Red'...

...that incredibly smooth Scotch whisky

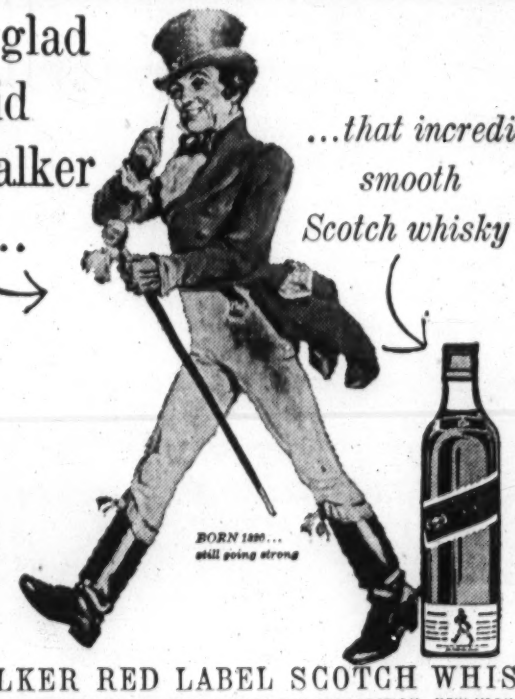

By appointment to Her Majesty the Queen Scotch Whisky Distillers John Walker & Sons, Limited

JOHNNIE WALKER RED LABEL SCOTCH WHISKY

BLENDED SCOTCH WHISKY, 86.8 PROOF · IMPORTED BY CANADA DRY CORPORATION, NEW YORK, N. Y.

PONTIAC SHOPPERS SHOWROOM

GET THE ST. LOUIS' HOTTEST DEAL at DEALER!

THOMS PONTIAC

5225 DELMAR FO. 1-4800 ST. LOUIS 8, MO.

METRO MTRS. INC.

MO. LARGEST DODGE DEALER

OFFERS FOR THE FIRST TIME IN 1961

DODGE FACTORY EXECUTIVE CARS!

Example: LANCER, 4 DR. SEDAN, MARLIN BLUE, EQUIPPED WITH RADIO, HEATER, WHEEL COVERS, UNDERCOAT. 1600 MILES, GUARANTEED FOR 12,000.
REGULAR PRICE $2375.00
SALE PRICE $1885.00

Example: PHOENIX, 2 DR. H. T. WHITE TOP, MARLIN BLUE BOTTOM; TORQUE TRANS., POWER STEERING, RADIO, HEATER, B.U. LGTS., CONV. GRP., APP. GRP. WHITE WALLS 2400 MILES. GUARANTEED 12,000 MILES.
REGULAR PRICE $3355.00
SALE PRICE $2625.00

METRO MTRS. INC.

1085 N. KIRKWOOD RD. YO. 5-5230

WHY WAIT?

Your Present Car Will Never Be Worth More

SEE THE LARGEST SELECTION IN THE MIDWEST

All Colors All Models 1961 Choice of Interiors

OLDSMOBILES

TRADE WITH CONFIDENCE AT ST. LOUIS' LARGEST OLDSMOBILE DEALER

WHERE FINANCING IS NEVER A PROBLEM

NO MISLEADING OR FALSE ADVERTISING AT YATES

YATES OLDSMOBILE

OPEN 'TIL 9 P.M.

USED CAR LOCATION 3508 LINDELL JE. 5-5979

CENTRALLY LOCATED SERVING ALL OF GREATER ST. LOUIS

3401 WASHINGTON JE. 1-0900

Missouri Forfeits Track Meet; Half-Miler Ineligible

Prep Basketball Schedule

TODAY

Suburban Big 10
Ferguson at Ladue, 8.
Maplewood at St. Charles, 8.
University City at Kirkwood, 8.
Riverview Gardens at Webster Groves, 8.

South County
Eureka at Bayless, 8.
Hancock at Mehlville, 8.
Valley Park at Clayton, 8.
Brentwood at Lindbergh, 8.

North County
Parkway at Hazelwood, 7:30.
Berkeley at Wellston, 7:30.
Fairview at Maryland Heights, 7:30.
Kinloch at Jennings, 7:30.

ABC League
John Burroughs at Lutheran South, 8:30.
Principia at Country Day School, 8:30.

Catholic Athletic Conference
DeAndreis at Laboure, 8.
DuBourg at Mercy, 8.
St. Mary's at McBride, 8.

Catholic League
Belleville Cathedral at Chaminade, 8.
Vianney (Kirkwood) at Duchesne (St. Charles), 8.

Southwestern Illinois
Alton at Granite City, 8:30.
Wood River at Collinsville, 8:30.
Edwardsville at East St. Louis, 8:30.

Midwestern Conference (Ill.)
Cahokia at Bethalto, 8.
Highland at Madison, 8.

Cahokia Conference (Ill.)
Mascoutah at Freeburg, 8.
New Athens at Waterloo, 8.
O'Fallon at Lebanon, 8.

MBC Conference (Ill.)
Bunker Hill at Worden, 8.
Aviston at Venice, 8.

Chartres Conference (Ill.)
SS. Peter Paul (Waterloo) at Marissa, 8.

Other Games
Lutheran Central at Pattonville, 8.
Aquinas at Fox (Arnold), 8:30.
C.B.C. at St. Louis U. High, 8.
Corpus Christi at Priory, 8.
Bonne Terre at Northwest (House Springs), 8.
Houston at Salem (Mo.), 8.
Steelville (Mo.) at Newburg, 8.
Jefferson City at Rolla, 8.
Wentzville at St. Francis Borgia (Washington), 8.
St. Joseph (Farmington) at St. Vincent (Perryville), 8.
St. Mary's at Valle (Ste. Genevieve), 8.
Sedalia at Mexico, 8.
St. Paul (Highland) at Assumption (East St. Louis), 8.
Lincoln (Venice) at Mounds, 8.
Herrich at Lovejoy (Brooklyn), 8.
Dupo at Lincoln (East St. Louis), 8.
Triad at Roxana, 8.
Wesclin at Okawville, 8.
Columbia at Valmeyer, 8.
Carlyle at Odin, 8.
Breese at Mater Dei (Breese), 8.
Fredericktown at Kennett (Mo.), 8.
Perryville at Jackson, 8.
Poplar Bluff at Sikeston, 8.

SATURDAY

Public High League
At Hadley Tech: 1:30—Hadley Tech vs. Soldan; 3—Central vs. Cleveland.
At O'Fallon Tech: 12—Sumner vs. McKinley; 1:30—Roosevelt vs. Vashon; 3—O'Fallon Tech vs. Southwest.

Cahokia Conference (Ill.)
Waterloo at O'Fallon, 8.

Illinois Mid-State
Litchfield at Effingham, 8.
Shelbyville at Greenville, 8.

Other Games
Affton at Ladue, 8.
Marquette at Bethalto, 8.
Alton at Quincy, 8.
Staunton at Livingston, 8.
Okawville at Carlyle, 8.
Rolla at Sedalia, 8.
Mexico at Jefferson City, 8.

SUNDAY

Catholic Conference
Belleville Cathedral at Marquette, 3.
DeAndreis at St. Louis U. High, 3.
C.B.C. (Quincy) at Assumption (East St. Louis), 3.

Strikeout King.

Don Drysdale of the Los Angeles Dodgers repeated as National League strikeout king in 1960 with 246.

SCOTLAND'S BEST
Distilleries Produce
C UTTY SARK
SCOTCH WHISKY
BLENDED 86 PROOF
IMPORTED BY THE BUCKINGHAM CORPORATION
ROCKEFELLER CENTER NEW YORK

22 Wrestlers 22
Super Spectacular Program
TONIGHT 8:15
Kiel Auditorium
STASIAK vs. THESZ
VALENTINE vs. HENNING
ELLIS vs. KOWALSKI
Also
6-Man Tag Match;
Girls' Tag Match;
Midget Match and 2 Other Bouts
TICKETS:
Arcade Bldg. & Kiel Auditorium
PRICES:
$1.50 $2.00 $3.00
General Admission $1.00

He Scored Against K. State

COLUMBIA, Mo., Feb. 17—The University of Missouri today forfeited a track-and-field victory over Kansas State after discovering that it had used an ineligible athlete in the dual meet.

Jim Shepard, junior distance runner from Pacific, Mo., did not meet academic requirements of the Big Eight Conference in the fall semester, Athletic Director Don Faurot said.

Although Shepard's second-place finish in the half mile event accounted for only three points in last Saturday night's 75-64 victory over Kansas State, Faurot said the university had decided to forfeit the meet.

Shepard failed by four-tenths of a point to achieve the 60 per cent "C" (or medium) grades required by the conference for athletic eligibility. A delay in reporting his mid-year grades caused the youth's unauthorized participation Faurot said. Because of failure to meet minimum requirements, Shepard will lose his athletic scholarship.

Two years ago, in contention for the Big Eight baseball title, Missouri voluntarily forfeited 14 games in which outfielder Gene Orf had played. A clerical oversight failed to show that the St. Charles athlete had not carried sufficient academic hours the previous semester. Orf will captain the 1961 Mizzou baseball team.

Prep Basketball

ST. CHARLES 71, AFFTON 65

Score by Qtrs.	1Q	2Q	3Q	4Q	Tot.
St. Charles	22	12	16	21	71
Affton	16	12	19	19	65

St. Charles — Moe Sandfort 34, Mike Boyd 2, Dick Merink 2, Leroy Abbington 10, Tom Towers 19, Jim Palmer 4.

Affton—Larry Fearhelley 10, Ron Dolde 7, Gilbert Vondrasek 5, David Powell 16, Frank Gantt 10, Ron Scheidt 17.

LUTHERAN CENTRAL 62, WESTERN MILITARY 54

Score by Qtrs.	1Q	2Q	3Q	4Q	Tot.
Lutheran	14	16	18	14	62
Western M.A.	19	14	6	15	54

Lutheran—Larry Kreyling 2, Larry Brown 9, Bill Beckerbrede 15, Ted Huning 11, Bill Leistritz 23, Dave Meyer 0, Bob Jobe 2.

Western—Dale Saville 21, Frank Metvalsky 9, Steve Shreep 11, Larry Howard 5, Draw Schoepp 6, Don Martin 2.

Basketball Kennedy.

J. K. (Bud) Kennedy is in his thirteenth season as basketball coach at Florida State University.

SKOAL
WINTERGREEN FLAVORED
CHEWING TOBACCO
it's always fresh... every handy pocket can is dated!

—By a Post-Dispatch Photographer.

Their 'Touch' Golden for Soldan

Here is the Soldan basketball team, whose great shooting under first-year coach RUSS DIPPOLD has it atop the Public High League. From left: Front row: IVORY McDOWELL, FRANK PICKENS, RON JACKSON and GUS HICKMAN. Back row: O'DELL HODGES, BENSID THIGPEN, JOHN JOHNSON, EZELL CARTER and Dippold.

Dippold a Freshman As Coach, but Has Soldan Riding High

By Bob Ruhl

Talking basketball with Russ Dippold, Soldan High's youthful coach, is as refreshing as sunshine in February.

In an era when a game that appears as basically simple as basketball can be made as complex as a Strategic Air Command battle plan, the 25-year-old Tiger coach makes the obvious seem sublime.

"After all, the object of the game is to put a round ball in a round basket and keep the other guy from doing the same thing," Dippold remarked.

Dippold, in his first year as Soldan coach and handling his first coaching assignment, doesn't keep shot charts, doesn't know such things as his team's field-goal or free-throw percentages, his high scorer, or individual averages and could care less about them.

On Way to P.H.L. Title.

Although he deviates from several of the accepted practices and fetishes employed by coaches to transform winning or losing into a mathematical equation, Dippold has been successful. Soldan, presently 11-4, is leading the tough Public High League and aiming for its first league title since the season of 1940-41.

The reason for Soldan's accomplishments are simple. Several of the youngsters have what is known as the "touch," the inherent aibility to shoot the ball in the basket with regularity.

Senior Ivory McDowell at 6-4 is the tallest starter. The lean and lanky veteran is the team's top rebounder. McDowell can out-jump most any opponent and scores his 16 or 17 points a game.

But the Tigers' real scoring punch rests on the backline where 6-1 Gus Hickman, 6-0 Ron Jackson and 5-10 Frank Pickens take turns firing away. In a conservative estimate, Dippold thinks the three combine for at least 40 points a contest.

Sumner Tough Contender.

Although the Tigers have eight straight victories in the P.H.L., some observers regard second-place Sumner (17-1) as really the league's toughest team. "I think we can beat them," was Dippold's comment on this. And, in fact, Soldan has beaten the Bulldogs, 62-54, in December. "And it was our best game to date," Dippold said.

During the Public High Christmas tournament, Sumner tripped Soldan, 55-48.

The Tigers can clinch at least a tie for the league championship tomorrow when they meet Hadley Tech (1/-4) in a 1:30 game on the Hadley floor. Hadley, a run-and-shoot team, as is Soldan, beat the Tigers, 70-54, just before the holiday tourney.

Besides the league race, Dippold and his mates are looking ahead to state tournament play. Entered in one of the area's toughest Class L regionals, at Hadley, Soldan will have a job on its hands. "It's hard to know just what to say about the state tourney, but the boys can go as far as they want to," Dippold said.

Guerra Bowls 700 but Team Loses 2 Games

Sam Guerra bowled games of 206, 236, 258 and a 700 series for the Vincels but their only victory was a 1062 game in a 2-1 loss to the Kohlers in the Major City Scratch Bowling League Wednesday night at the Arway Lanes. Frank Gartner had 631 for the winners.

Gus Hoelscher rolled 688 and Ken Wallis 681 as the Moll team rolled a 3042 series in a 3-0 romp over Kutis. High for Kutis was Joe Singer with 648. Gordon Wolff's 266 single and 672 was best for the Luigi's in a 2-1 triumph over the Cromers. Francis Vien with 672 led St. Louis Cigars to a 2-1 win over Willens.

Other results: Monnigs (Jake Jaeger, 660) 2, Roncaros 1; Math Hermanns (Harold Nash, 648), 2, Bevo Mill 1; Nordmanns (Fred Auburn, 648; Len Bathon, 644) 2, Parente's 1; Color Ad 2, Southwest Lanes 1.

Cigar Signs

LOS ANGELES, Feb. 17 (UPI)—Pitcher Morris Cigar of San Pedro, Calif., was signed yesterday to a Dallas-Ft. Worth baseball contract by the Los Angeles Angels, owners of the Class AAA American Association farm club.

Cigar, 22 years old, is a right-hander.

Robinson Case to Grand Jury

CINCINNATI, O., Feb. 17 (UPI)—Outfielder Frank Robinson of the Cincinnati Reds, today was bound over to the Hamilton county grand jury under $1000 bond on a charge of carrying a concealed weapon.

The action was taken in police court by Judge John W. Keefe who granted the star baseball player a week's continuance in the case last week. Keefe continued the $1000 bond which Robinson posted when he was arrested.

Robinson had nothing to say when he appeared in the courtroom. His attorney, William Geoghegan, said the ballplayer wanted to waive a hearing, thus making it mandatory for the judge to turn the case over to the grand jury.

Robinson, who also fills in at first base for the Reds, was taken into custody by police last week when he allegedly pulled a loaded pistol during an argument at a Cincinnati sandwich shop.

Robinson claims that he did not point the pistol at anyone, but merely pulled it out when a cook at the shop grabbed a knife.

Robinson said he put the gun back in his pocket and told police that he didn't have a weapon when they asked him. "But they found it," he said.

Grid Cards Bowl

Members of the St. Louis Cardinals football team will oppose the Raben wheelchair team in a bowling match at Crossroads Lanes at 7:30 Saturday night.

TURBO-CRAFT
JET-BOAT
AT THE BOAT SHOW BY
NEFF'S
50 N. Gore WO. 1-0333
Webster Groves, Mo.

BRAKES RELINED Ford, Chev., Plymouth $13.95
NATIONWIDE SAFTI-BRAKE CENTERS
WORLD'S LARGEST BRAKE SPECIALISTS
3122 S. Kingshighway
6310 Natural Bridge

TRANSMISSIONS—ENGINES
Service — Overhaul — Exchange
★BANK FINANCING—LOW PRICES
ALL WORK GUARANTEED
JET TRANSMISSION SERVICE CO.
2733 CASS JE 3-8850

GOODYEAR
BRAKE SPECIAL
$1.19

• Remove front wheels, adjust brakes
• Repack front wheel bearings
• check grease seals
• Add brake fluid and road test
A regular $3.50 value!
GOODYEAR SERVICE STORES
1212 STATE ST. BR. 4-0550
East St. Louis, Ill.
4950 EASTON FO. 1-2400
5837 DELMAR PA. 1-1400

EVERYTHING FOR YOUR RECREATION

MIDWEST SPORTS and BOAT SHOW
OPENS TONIGHT-7 P.M.
THRU SUN., FEB. 26
★ OVER 1,000 DIFFERENT EXHIBITS
★ $1,000,000 BOATS & MOTORS DISPLAY
★ THRILLING ONE HOUR STAGE SHOW
★ TROUT FISHING—PUBLIC CASTING
★ MO-SKEET & ARCHERY RANGES
★ JACK BUCK (KMOX Radio) M.C. ★
Adults $1.00 Children 50c (Under 12 Years.)
RESERVED SEATS FOR STAGE SHOW 50c ADDITIONAL, ON SALE IN ADVANCE AT THE ARENA AND ARCADE BLDG. MEZZANINE
OPEN MON. thru FRI. 7-11 P.M. — SAT. & SUN. 2-11 P.M.
at the ARENA 5700 OAKLAND AVENUE

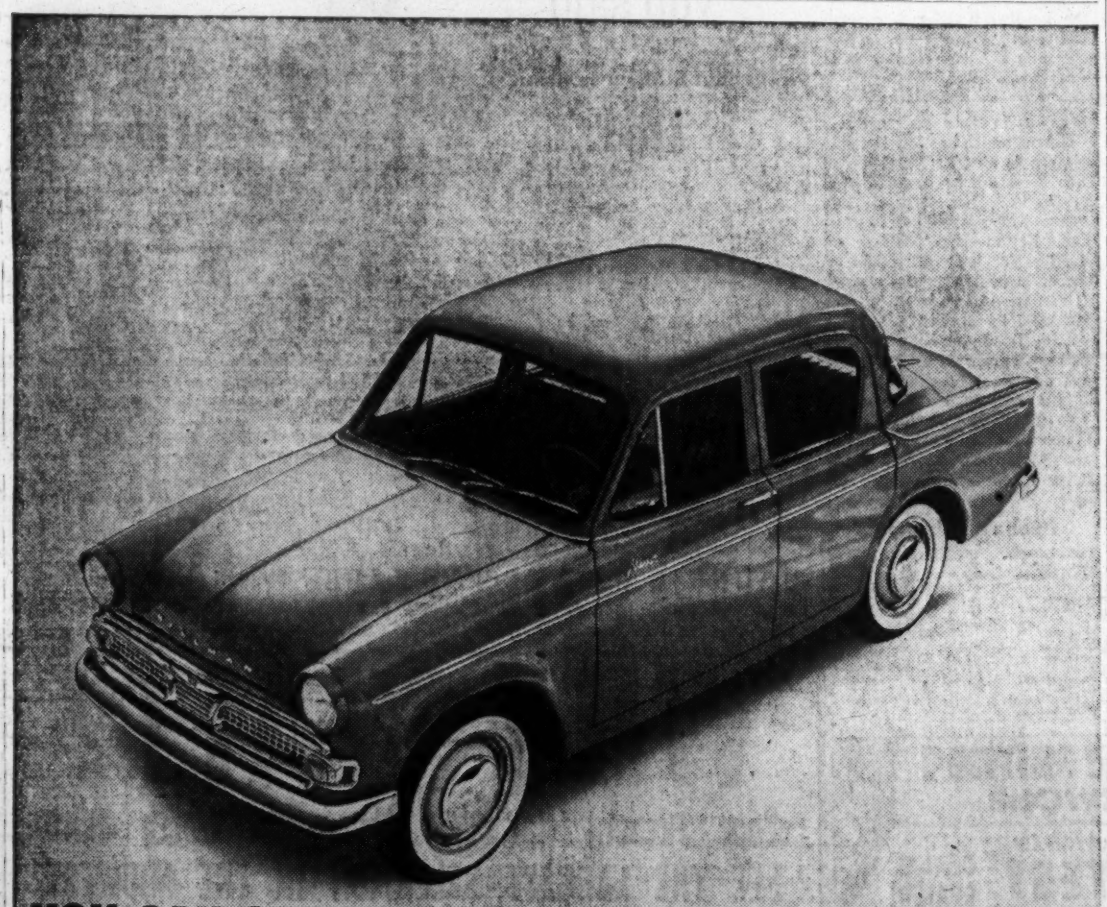
YOU CAN SPEND $75 MORE FOR A VOLKSWAGEN
OR $375* MORE FOR A STRIPPED DOWN FALCON
BUT LOOK HOW MUCH MORE VALUE YOU GET IN A
HILLMAN
1961 3-A SPECIAL
4-DOOR SEDAN FOR ONLY 1599 P.O.E.
You get more of everything you want in a compact...without compromising. Up to 30 miles per gallon, but from a powerful engine. Power a-plenty even though Hillman is 500 to 700 pounds heavier than the smaller imports. And the engine's up front where engines should be. Big trunk space. All the driving and parking ease you want, but not at the cost of passenger room. Real comfort for a family of five—on leathery vinyl seats. Economy with no skimpy economy look, thanks to distinguished British styling inside and out...economical servicing, too, at hundreds of dealers coast to coast. Hillman is the only 4-door economy import that offers you fully AUTOMATIC TRANSMISSION.†
*All comparisons based on manufacturers' West Coast P.O.E. and F.O.B. suggested retail delivered prices for 2- and 4-door models. †Automatic Transmission and White Walls optional at extra cost.
A BETTER BUY BECAUSE IT'S BETTER BUILT BY ROOTES MAKERS OF HILLMAN/SUNBEAM/SINGER/HUMBER
ED DEBRECHT IMPORTED CARS
8510 Watson Road (Highway 66), St. Louis - VI. 3-4661
CONTINENTAL IMPORTS
905 W. Dunklin, Jefferson City - Phone 6-3403

ZEBCO
INVITES YOU TO TRY
BALANCED TACKLE
SPORT FISHING'S NEWEST CONCEPT

SEE — AMERICA'S OUTSTANDING SPINNING REEL VALUE THE MODEL 202 ZEEBEE only $5.95
SEE — THE FABULOUS ZEBCO REEL-N-RODS
SEE — SPINNING EQUIPMENT FOR EVERY PURPOSE BOTH FRESH AND SALT WATER
FREE—DEMONSTRATIONS AND TACKLE TIPS
FREE—EXPERT FACTORY TRAINED PERSONNEL WILL INSPECT, CLEAN, AND REPAIR YOUR ZEBCO IF NECESSARY
ABSOLUTELY FREE - NO CHARGE FOR PARTS OR SERVICE!
BUY A ZEBCO AND YOUR FISHING SATISFACTION GUARANTEED
ZEBCO
Booth 11 and 12
Midwest Sports and Boat Show
ARENA
Feb. 17 thru Feb. 26

Calumet Farm's Yorky Is Favored in Widener

SPORT SHORTS

RICHARD CHARLTON, a 245-pound tackle from St. Louis, is one of three football players from Denver U. who have enrolled at Drake. . . . Denver dropped football from its sports program. . . . Three others transferred from Marquette which also has dropped football.

HENRY COOPER, British heavyweight boxing champion, said he is in no hurry to accept an offer of $84,000 to meet **SONNY LISTON,** formerly of St. Louis, in a London ring this summer. . . . The purse would be the largest ever given a boxer in Britain.

One of the individual point scoring leaders in the national small college tabulation is an Alton boy, **GENE VELOFF,** who plays for Doane at Crete, Nebraska. . . . His average is 30.7 points a game. . . . Lawrence Tech is the team leader.

The Prairie View, Texas team which has won 22 straight games, is the new leader of the weekly Small College basketball poll taken by the Associated Press. . . . Southern Illinois of Carbondale (18-4) is ranked third.

JOHNNY DeJOHN, his suspension lifted by the Appellate Division of the New York State Supreme Court, expects to resume as manager of brother Mike, a heavyweight boxer. The court ruled that DeJohn could not be suspended by the New York Boxing Commission because at the time of alleged payments to Gave Genovese he was not licensed in New York.

Ward Parker to Be Honored at Dinner With Tennis Award

The Harry Roberts Trophy, awarded for outstanding service to the Muny Tennis Association, will be presented to former association president Ward Parker at the District-Muny tennis dinner tomorrow night at the Congress Hotel.

The T. H. Vaughn trophy and the Robert Weinstock Memorial trophy also are to be awarded. The dinner begins at 7 o'clock, the awards program starts at 8 and dancing at 9.

Bowie Racing Back To 'Dull' Routine; No Wrecks, No Snow

BOWIE, Md., Feb. 17 (UPI)—Bowie race track, basking in new-found optimism and sunshine, will try to make it two straight today.

Plagued by snow, fire and a fatal train crash during the opening weeks of its meeting, Bowie enjoyed an accident-free session Thursday. A total of 10,167 race fans witnessed the program and the mutuel windows took in $948,900.

World's Largest Liquor Chain
WHERE
ALL BRANDS ARE
ON SALE EVERY DAY
PEOPLES 9-0-5 STORES
All Over Greater St. Louis

Choices Have Won Six of 23

MIAMI, Fla., Feb. 17 (AP)—Calumet Farm's Yorky was listed as the favorite today for Saturday's $100,000-added Widener Handicap at Hialeah Park.

But favorites haven't fared well in past runnings of the Widener. Records show that only six of 23 favorites have taken top money.

Calumet owned three of the Widener favorites who were beaten. Iron Liege lost by a head to Oligarcy in 1958; Coaltown was fifth in a six-horse field in 1950 and in 1944 Sun Again was beaten by Four Freedoms.

Some observers said the only way the Calument cannonball could miss in the 1¼ mile race "is to fall down and break a leg." But Trainer Jimmy Jones said Yorky "is anything but a cinch."

Jones said Don Poggio and Never Give In present a real problem. He said Never Give In is a speed horse and would go to the front fast. The South American Don Poggio is a stretch runner.

"Never Give In might steal the race unless Yorky gets out and runs with him," Jones said. "On the other hand, we want to have enough horse left in the stretch to handle Don Poggio when he makes his move."

Other nominations for the race include Bourbon Prince, the entry of Micarlo and Banal; Derrick and On-and-On, another from the Calumet stable.

Frisco Five Downs Wagner in Overtime

The Frisco basketball team needed an overtime period to down Wagner, 106-95, last night in a Y.M.C.A. Industrial League playoff game at the Downtown Y. The winners' Glen Schaper with 33 points led scorers.

The victory evened Frisco's playoff record at 1-1. Mallinckrodt, 2-0 in the double elimination event, meets Frisco Monday night.

Frisco (106)	FG.	FT.	F.	Wagner (95)	FG.	FT.	F.
Rehmer	8	2	5	Allen	12	0	1
Bruggem'n	7	1	4	Baldwin	2	2	3
Langston	7	1	1	Duisen	9	8	4
Nichols	9	3	5	Kempel	8	3	5
McGraw	0	2	5	Bursen	3	3	2
London	1	0	2	Fullmer	5	1	2
Schaper	13	7	2				
Lehr	0	0	0	Totals	39	17	17
Totals	45	16	24				

Score at half—Frisco 51, Wagner 42.

Former Ritenour Ace Signed by Houston

Don Gabelhart, formerly of Ritenour High School and for the last two seasons at catcher with the Mallory Buicks of the Ban Johnson baseball league, has signed a bonus contract with the Houston club of the National League. He has been assigned to Salisbury of the Class D West Carolina League.

Gabelhart is the fourth St. Louis area player to be signed by scout Johnny Sturm. The others are Jack Lane, Jack Lentz and Lansdall Richards.

Race Results, Entries and Selections

Hialeah Results

(FOR FRIDAY)
(Clear and Fast.)

FIRST RACE—Mile and one-eighth:
Gala Maze (Behrens) 5.10 2.70 2.60
Vinee (Ussery) 3.00 2.50
Cosmic Touch (Anyon) 3.40
Time 1:52 4-5. Also ran—Bully Jeep, Daublen, Bigger 'n' Better, Pondering Eve, Nile King, Look Up.

SECOND RACE — Mile and one-eighth:
Main Street (Rots) 8.10 3.80 2.80
Count Positive (Hinojosa) 4.40 3.30
One Hit (Yother) 3.40
Time 1:52 4-5. Also ran — Foots, Neleus, Yardarm Sun, Knockavoe, Poms Joy, Rob the Rich, Horace H, Buep Camino, High Tone Ruby.

Daily Double—(9-1) paid $20.80.

THIRD RACE—Six furlongs:
Seamstress (Layton) 36.30 15.70 10.30
Margiegee (Ussery) 17.20 9.50
Cardiac Rhythm (Woodhouse) 12.80
Time :34 1-5. Also ran—aSmiling Mush, bTravelin Gal, Osenorita, aOur Jennifer, Hold the Phone, Joy Flame, Swell the Sail, Wild Cherry, cSpacemaid, cBluebonnet Belle, Jems Roman.
a-Jopa Stable-Heather entry.
c-Jumping Brook-Heard entry.

Bowie Results

FOR FRIDAY
(Clear and Slow.)

FIRST RACE—seven furlongs:
Dreamers Gold (Northcutt) 8.00 4.60 3.60
Minnow Lane (Verrone) 13.20 7.20
Lancie Bell (Cutshaw) 32.20
Time—1:30. Also ran: Mighty Harp, Find Fault, Wings Of Wind, Black Dusk, War Line, Heir Conditioned, Priming, Bold Red, Deer Leaping.

SECOND RACE—seven furlongs:
Dove Call (Chambers) 18.00 9.40 5.00
Slam Ray (Sorrentino) 16.40 7.80
Apple Dumping (Verrone) 2.80
Time — 1:29. Also ran — Stacia, Afterglow, Leave It Alone, Temple Belle, Noorlynne, Lanham Lady, Small Square, Mae North, Look Forward.

Daily Double (7-5) paid $117.20.

THIRD RACE—Seven furlongs:
Constant Comment (Adams) 12.00 8.40 5.40
Chanting Lady (Despirito) 12.00 6.60
Chaemar Belle (Espinosa) 8.20
Time—1:28. Also ran: Coiled Bow, Nautical Jive, Carrie Lee, Elba, Westnut, Flyban, Carolina Step, Doras Gem, Post Office.

4th—7 f., off 7
Momus (Chambers) 9.20 5.00 3.20
Mohegan (Shuk) 5.80 3.80
Brave New World (Adams) 3.20
Time—1:27 2-5. Also ran: Kentucky Roman, Same Tan, Good Sinner, Sir Teddy, Smidge, Gentle Knock, Doc Moss, Tee Kealer.

Fair Grounds Results

(FOR FRIDAY)
(Cloudy and fast.)

FIRST RACE—Six furlongs:
Golden Edge (Broussard) 5.00 8.80 3.00
Ensign Miss (Ringquist) 14.20 8.60
Proud Boy (Borgemenke) 3.40
Time—:15 2-5. Also ran: Miss Petticoats, Arabian Lad, I dot, It Pays, False oClors, Sunny Julien, White Tie.

SECOND RACE—Six furlongs:
Arbol Grandee (Headley) 8.40 4.60 3.00
Model Be (Nono) 4.40 3.20
fJet Clear (Ringquist) 4.20
Time 1:15 4-5. Also ran—fProsper, fUpper River, Wish Bone, Little Pilot, Miss Kayeo, Mr. Mac C, Bordeau Red, Vigil Light, Countess Bless.
f-Field.

Daily Double—(1-7) paid $31.80.

Aparicio Suspended, Fined $1000

MARACAIBO, Venezuela, Feb. 17 (AP)—Luis Aparicio, crack shortstop of the Chicago White Sox, has been suspended from playing baseball in the Caribbean area for three years and find $1000 for abandoning his team before the final game in the Inter-American series.

Guillermo Angulo Lopez, president of Western Baseball League, said Aparicio demanded $500 before he would play with the Rapinos team of Maracaibo in the final game against Valencia. His demand was rejected. Valencia won the game, 2-1, and took the series.

Oaklawn Entries

FOR SATURDAY
(Cloudy and Muddy.)
By United Press International.

FIRST RACE — $2000 claiming, three-year-olds, six furlongs:
Freedoms Star 105 *Cygnus 110
Challasun 110 La Salrina 110
*Mr. Jacopo 110 Prince Gay 115
Mucho Bueno 113 Gallant Al 115
Mighty Fleet 113 *Whizalong 105
*Businessman 118 Ofs Rival 110
Crafty Helen 110 Airfilter 115
Miss Gellad 110 Little Chap 115
Little Broker 115 Challatat 113

SECOND RACE—$2000 claiming, four-year-olds and up, five and one-half furlongs:
Western Book 115 Valdamar 111
*Pet Royal 105 Floating
Cuvier Kid 115 Stride 105
Nights Pick 116 The Lip 116
Our Ruthie 111 Raw Morning 111
*Namron 111 Mid East 116
Our Dude 116 Jackie C 110
*Jet Cruiser 110 Royal Lynn 116
Rica Rush 111 Hannahs Doll 110
*Warbow 109

THIRD RACE—$2200 claiming, three-year-olds, six furlongs:
Ripperty 113 Market Error 113
Techuacana 113 xSanta Boy 108
Indian Jack 113 Colonel Norm 113
First Tiger 108 Mr. Wampum 116
Scooter G 113 Lucky Georgia 111
Torch Singer 108 Some Veil 115
With Love 108 xHyesta 111

FOURTH RACE $2300 claiming, four-year-olds and up, five and one-half furlongs:
Chendsob 113 Acme Gin 113
Oscar O 113 Volunt'r Vixen 108
First Kin 110 Coroebus 113
Primela 107 Extra Dividend 112
Bow Dero 112 My First Adm'l 11
xJay D. M. 107 Oil King 120
Becks Man 110 Hastiness 110
Elchac 113 Little Alpha 107
Indian Lady 108 Lord Randall 109

FIFTH RACE — All weights, 3-year-olds, 6 furlongs:
Michael Henry 117 Royal Sonic 110
Wading Butch 119 Regent 112
Moty Taw 112 Will R 109
Ditch Road 115

SIXTH RACE—$2800 claiming, 3-year-olds, 5½ furlongs:
Owkow 116 You Battle 117
Race Extra 116 Bernie Go Go 112
Glencoe Kid 109 Gay Revoke 113
a-X-Blaring Delta Gal 114
Trumpet 111 a-X-Black Ace 104
Little Atlas 113 Gobbiers
XX-Aficionado Image 109
106
a-Lancaster-Buchanan entry.

SEVENTH RACE—$2500 claiming, 4-year-olds and up, 6 furlongs:
Tick Me 110 Bay Leaf 115
Just Ducky 114 S-Shan Pac 108
Z-Snoozle 110 The Chosen
X-Hudson Kid 108 One 113
Sports Inset 112
Reporter 113 Music Maestro 113
Foxey Chief 113 Tonco 113
a-X-Quick Wit 103 Footfall 113
Flash Cadet 113 a-Ak Boy 113
a-Houts-Hammonds entry.

EIGHTH RACE—$10,000 inaugural handicap, three-years-olds and up, five and one-half furlongs:
Eight Again 111 Our Special Jet 111
Little Fitz 119 Old Cash 111
Grand Wizard 118 Safe Message 114
Statistician 114 Big Joy 115
Leadstealer 114 Hill 110
Patanandy 111 aBen Edicto 120
Red Jack 113 Gainsworth 118
Ace Destructor 106 Deemster 113
First Money 111 aOld Story 108
aBallard-Harkins-Carnes entry.

NINTH RACE — $2200 claiming, four-year-olds and up, one mile and seventy yards:
Shadow Brush 106 Sooner State 112
Slender Red 107 Will Command 112
Dave oJhnston 112 Sar-Har 107
Shamus Bob Morrow 119
Shinroen 112 Esdraelon 111
*Myrtles Boy 111 aTop Hat 118
Publicity Man 112 aGrannys Gold 112
*Androb 114
aWeinberger-Pine entry.
*Five pounds apprentice allowance claimed. Listed to post.

Hialeah Entries

FOR SATURDAY
(Clear and Fast.)
By United Press International.

FIRST RACE — $3500, claiming, four-year-olds and up, one and one-half miles:
Royal Tulsa Lad 119
Miraway 119 Con-Vic 116
Aymore 116 Third Port 116
Tidivate 114 *Vivi Estelle 101
Shrewsbury Fire Call 116
Rocks 116 Happy Hunting 119

SECOND RACE — $4000, maidens, three-year-olds, colts and geldings, six furlongs:
Hasdrubal 118 White Bait 118
Captain Lou 118 Promoters
Creswood Paul 118 Dream 118
Mr. Arctic 118 Camp Royal 118
Fleet Together 118 Outrigger 118
The Roost 118 Oil Payment 118
Curlicue 118 Tumbles Best 118
Swing Span 118 Padre 118
Commandeer 113

THIRD RACE — $4000 claiming, four-year-olds and up, one and one-eighth miles:
Royal Border 111 Sinners Quest 122
Magnifique 122 Black Mask 119
Fundamental 116 Postime-Joe 116
Red Scrapper 116 Sulfon 116
Open Note 116

FOURTH RACE—$4500 allowance, three-year-old fillies, seven furlongs:
a-Pardners *Goldflower 112
Choice 117 Reigning
Polymnia 117 Queen 117
a-Coolha 117 Miss Fayette 117
Sea Scud 117 *Bless The
*b-Epitome 112 Bride 117
Lending Hand 117 Miss
*b-Precocious Summons 117
Miss 112 Destinys Turn 117
Leslie Girl 117 *Regency 112
Sisa 117

FIFTH RACE — $500, claiming, four-year-olds and up, one and one-sixteenth miles (turf):
Rigoletto 2nd 117 August Sun 116
Franciscon 2nd 108 To Fortune 117
Pripoly 117 Best Brother 116

SIXTH RACE—$6000, allowances, three-year-olds, six furlongs:
Fatigue 111 Brone Jet 110
aOak Dandy 110 Count Erie 113
Game Jac 114 *Jets Pat 105
Clocked 113 Al Petley 110
Quillita 111 Clear Fork 110
Rocky Bend 110 Lou Pelton 116
Merry Ruler 116 aSun Omar 116
Wooden Nickel 113

SEVENTH RACE—$100,000 added Widener Handicap, three-year-olds and up, one and one-quarter mile:
Bourbon bYorky 116
Prince 117 bOn-And-On 120
Never Give In 110 aBanal 120
aMicarlo 118 Don Poggio 126
Derrick 116
aJ. Abdala entry.
bCalumet Farm entry.

EIGHTH RACE—$6000 allowance, four-year-olds and up, one and one-sixteenth mile turf:
aMozart 113 Tapis 110
aCivic Guard 110 Eurasia 110
Noholme 2nd 110 Coach Wally 111
Hihglander 3rd 110 Gone Native 105
aJ. S. Kroese entry.

NINTH RACE — $5000 claiming, four-year-olds and up, six furlongs:
*Dickie Don 114 Feminine
Maybe Best 118 Mood 105
Persian Spy 113 Mubcap 113
Slaipner 116 Anita F. 108
Gyro 113 Dance Owar 115
Island Ford 110
*Five pounds apprentice allowance claimed. Listed to post.

Bowie Entries

(FOR SATURDAY)
(Cloudy and Good)

FIRST RACE — $2500, claiming, four-year-olds and up; six furlongs:
Jesper 116 Pricewise 116
Kiser King 116 Going Good 116
Little Marcia 111 Surprise
Master Myth 116 Attack 116
Rocky Fairway 111 Smiler 116
*Little Nubby 111 Taliesin 116
*Imperial Jade 111 Al Abrigo 116
Lagrm 116 Fenmar 116
*Cool Judment 2nd 111

SECOND RACE— $2500, claiming, four-year-olds and up, six furlongs:
Light Music 116 Montego Bay 116
Crafty Count 116 Bremerton 119
Melanesia 114 Favor Me-Me 116
Have Nick Mr. Minx 116
Luck 111 Doctor Watson 116
*Teamsters Longspur 119
Choice 114 Allahgem 116
Impavito 119 *Courtly 106
Run Bully 116 Quatre Boy 116

THIRD RACE — $2700 claiming, three-year-olds, one and one-sixteenth miles:
Stormy One 112 Swampscot 112
Free Mover 112 Range End 110
Cool Girl Brother
Cool 113 Handy 114
Miss First 105

FOURTH RACE—$2700 claiming, four-year-olds and up, one and one-sixteenth miles:
Saratoga Pete 116 Damocles 112
Mr. Bowie 115 Blue Out 112
Dr. Dubious 114 Clinical Proof 112
Red Trouble 116 Matrimony 114
Marjoe Duke 115 Aldis Lamp 114
Modest Count 116

FIFTH RACE — $2700 claiming, four-year-olds and up, one and one-sixteenth miles:
Southern Road 112
Pomp 116 Colonys Pat 114
High and Dry 112 Ambor Reigh 116
*Apache Iceman 112
Brave 107 *Purple
Bountiful Prince 110
Lady 114 Zandonai 110
*Head Dancer 107 Post Five 114
Gloucester

SIXTH RACE — $3000 claiming, three-year-olds, six furlongs:
Lottaroman 109 Andys Gold 117
Jane S. 112 aRondelet 114
Gem Hawk 114 aUp All Night 114
Eds Scholar 114 Dark Cymbal 114
Swinging Crack O Doom 114
Sword 109 *Sing Lynn 104
Genaway 109 Delusion 109
Ski Bunny 112 Pantha 109
*Dhotis Horn 109
aPolinger-Hacker entry.

SEVENTH RACE—$3500 claiming, four-year-olds and up, six furlongs:
Galley Hill 114 *bMiss
Eager Beaver 117 Tradition 108
Dark Tale 114 *bSweet
aSpy Gem 109 Cicely 108
Ich Bin 114 Gun Case 118
*Countess Oil 108 Snommis 114
Admirals Flaming Susie 111
Party 114 aRosalba 109

EIGHTH RACE — $15,000 added George Washington stakes, three-year-olds, six furlongs:
Mr. Thor 112 aBugona 112
Mighty Thynk Again 112
Monster 110 aCaney Fork 112
Monas Problem 112 Ray Tomroy 112
Hot Cargo 112 Scotch Bull 124
Mr. Egotist 112 Mr. Bernie 112
aPotter entry.

NINTH RACE — $3500 claiming, four-year-olds and up one and one-sixteenth miles:
My Flight 113 Albia 116
Aquarian Age 118 Nel Blu 111
King Cotton 114 Silver Ring 118
Irish Spark 117 Dark Viking 118
Handsome Alley Gal 111
Clay 116
*Five pounds apprentice allowance claimed. Listed to post.

Selections

FOR SATURDAY
By United Press International.
ONE BEST: York.
BEST LONGSHOT: Polymnia.
BEST PARLAY: Shrewsbury Rocks & August Sun.

At Hialeah

(FOR SATURDAY)
ONE BEST: Yorky.
1—Shrewsbury Rocks, Tulsa Lad, Third Port.
2—White Bait, Swing Span, Fleet Together.
3—Open Note, Magnifique, Royal Border.
4—Polymnia, Sea Scud, Pardners Choice.
5—August Sun, Best Brother, Pripoly.
6—Wooden Nickel, Count Eric, Game Jac.
7—Yorky, Don Poggio, Never Give In.
8—Civic Guard, Eurasia, Coach Wally.
9—Slapner, Dance Owar, Hubcap.

At Bowie

(FOR SATURDAY)
ONE BEST: Southern Pomp.
1—Jesper, Kiser King, Little Marcia.
2—Doctor Watson, Teamster's Choice, Run Bully.
3—Cool Girl Cool, Brother Andy, Stormy One.
4—Matrimony, Mr. Bowie, Dr. Dubious.
5—Southern Pomp, Gloucester Road, Purple Prince.
6—Sds. Scholar, Genhawk, Andy's Gold.
7—Gun Case, Snommis, Eager Beaver.
8—Thynk Again, Scotch Bull, Mr. Thor.
9—Handsome Clay, Irish Spark, Aquarian Age.

At Oaklawn

(For Saturday.)
ONE BEST: Kowtow.
1—Mighty Fleet, Much Buero, Little Broker.
2—Mid East, Nights Pick, Warbow.
3—Techuacana, Hyesta, With Love.
4—Elchac, Coroebus, Oscar O.
5—Michael Henry, Moty Taw, Wading Butch.
6—Kowtow, Aficionado, Delta Gal.
7—Shan Pac, Flash Cadet, Sports Reporter.
8—Grand Wizard, Little Fitz, Statistician.
9—Bob Morrow, Dave Johnston, Publicity Man.

At Fair Grounds

(FOR FRIDAY)
1—Goldenedge, Arabian Lad, White Tie.
2—Upper River, Prosper, Mr. Mac C.
3—Dormello Boy, Teche Boy, Church Light.
4—Counter Charge, Half Persian, Pavolero.
5—Bonanza Boy, Taw Taw, Little Luke.
6—Hightone, Donald O, Lotogo.
7—Goldnose, Einar, Cup Moon.
8—Ebony Peaal, Sun Dipper, Chappaqua II.
9—Picmar, Senor Moe, Dusty Priam.

Today's Scratches

By United Press International.

At Bowie

FOR FRIDAY
(Cloudy and Good.)
1—Queens Secret, Cork O Leas, Birmingham Miss, Pippin Run.
2—Far Away Hills, Country Romance, Pie Crust, Jenny Lockhart.
3—Vinchuck, Miss Hamps, Dont Miss Nuthin, Belle Brune.
4—May Pass, Teds Joy, Modest Count, Will Of Allah.
5—Lisduff, Alley Gal, D. Beaut, Archbishop, Matrimony.
6—Computer, Star Hanna, Parsifal, Grand Year.
9—Doctor Watson, Star Cast, Wallin Sailor, Post Five.

At Hialeah

FOR FRIDAY
(Clear and Fast.)
1—Wise Eddie, Full Command, Tort, Pecks Bad Boy, Pouket, Volatrust, Alibruja.
2—Oil Prince, Red Six, Nimaidal, Attempt.
3—Princess Leigh, Miss Beau Lea, Secret Port, Gaza Stripper.
4—Daring Bill, Will Be Ready, Princess Nagra, Court Caprice.
5—Mighty Caesar, Blue Noble, Fiery Cadet, Ipswich.
6—Hyclar, World Ruler, Dig Me.
7—Holy Catfish, Ringtilian.
8—Jones Book, Hy-Slip, Kalmia, Eden Hall.
9—Sid Old Boy.

At Fair Grounds

FOR FRIDAY
(Cloudy and Fast.)
2—Rocky R., Chiapella, Chantapick, Miss Starbuck, Kentucky Bid, Mere Jewel.
3—Penny Inn.
5—Little Luke.
7—Sioux Brave.
8—Ebony Pearl.

Bolivar, Troy Top-Ranked in Regional Meets

Bolivar and Troy high schools, last year's finalists for the Missouri Class M state basketball championship, are first-seeded in their respective regional tournaments which will be conducted next week.

Bolivar, the defending champion, is ranked first in its own regional. Runnerup Troy is first at the Vandalia-Farber regional.

Van Buren and Madison, the 1960 Class S finalists, are not among the seeded teams in their regionals. Champion Van Buren plays at Centerville and runner-up Madison plays at Clarence.

First-seeded teams in the Class M regionals are, by area: Southeast — Fisk, Deering, Desloge, Woodland; Southwest — Thayer, Cassville, Bolivar, Rogersville; Northeast—Kahoka, Owensville, Duchesne of St. Charles, Troy; Northwest — Albany, Windsor, Eugene, Lillis.

Top-ranked in the Class S regionals are: Southeast—Prairie Home, Elsberry, Bragg City, South Iron; Southwest—Stella, Humansville, Drexel, Nixa; Northwest—Kearney, C. C. Hubbard of Sedalia, Skidmore, Malta Bend; Northeast—Gilman City, McCooey of Hannibal, Hurdland, Bosworth.

St. Gabriel Wins Carling Cup Game

The Carling Cup soccer tournament ran into a snag when Holy Rosary and All Souls failed to reach a decision in their first-round game at Fairground Park last night. Their game, second part of a doubleheader, ended in a 2-2 draw and a replay is in order, probably Sunday.

In the first game on the card, St. Gabriel defeated St. Philip Neri, 3-2. The double overtime required to settle this match resulted in a late start for the second game.

Bears' Swim Team Faces Notre Dame

Washington University swimmers, who have won three straight meets, will be host to Notre Dame at Wilson Pool at 7 tonight. Tomorrow afternoon the Bears oppose the University of Wisconsin, Milwaukee Branch, and Indiana State in a triangular meet at home.

Gator Rewards

JACKSONVILLE, Fla., Feb. 17 (UPI)—Gator Bowl officials revealed that Florida and Baylor each will receive $94,932 for playing in the post-season football classic here last New Years eve.

TOMORROW 8:25 p.m.
St. Louis U. vs. Houston Cougars
Direct from Kiel Auditorium
KSD RADIO 55

FOSTER HOMES ARE NEEDED FOR 75 CHILDREN HERE

The city division of children's services reported yesterday that it has an urgent need for foster homes for about 75 children.

The children, whose parents cannot care for them for a variety of reasons, range from recently born to 16 years old. Most are under five, and there are both Negro and white children. Fewer offers of homes have been received recently, a spokesman for the division said. The division now supports about 1400 children, most of whom are in foster homes.

The division will pay board for the children and furnish their clothing and medical care. Families interested in providing care for such children may obtain additional information from the division office in the Civil Courts Building, telephone MAin 1-5280, station 301.

NO TRUE BILL RETURNED IN MOLESTATION INQUIRY

A no true bill was returned by a circuit court grand jury yesterday in the case of David Eli Bakalor, a violinist who was charged with molesting a 12-year-old girl.

Bakalor, 41, was arrested last Jan. 29 after the girl told police she had been molested at the Coronado Hotel by a man who said he was checking all children in the hotel for cancer. Her identification of Bakalor was not certain, the circuit attorney's office said.

Bakalor, 7300 block of Dartmouth avenue, University City, is on three years' probation on three charges of child molestation.

River Stages

STATIONS.	Flood stage in feet.	Stage 7 a.m. today.	Change 24 hours in feet.
Keokuk	16	1.3	—0.2
Hannibal	16	9.3	+0.2
Louisiana	15	11.7	0.0
Dam 24, Clarksville	25	13.7	—0.1
Dam 25 Winfield	26	13.5	+0.3
Dam 26 Pool	..	23.5	+0.7
Dam 26 TW	21	0.1	+2.1
St. Louis	30	0.4	+1.7
Chester	27	1.6	+1.0
Morris	13	5.3	0.2
La Salle	20	11.1	0.0
Peoria	18	12.0	0.0
Havana	14	6.4	0.0
Beardstown	14	9.5	—0.2
Chillicothe	24	7.0	+0.2
Lakeside Pool	60	54.1	0.0
Jefferson City	23	5.0	—1.5
Hermann	21	5.8	—0.8
St. Charles	25	10.7	+0.6
Union	15	2.8	—0.5
Meramec Park	11	2.5	—0.2
Valley Park	16	0.5	—0.8

MOLASSES FOR GIN? KENNEDY GOT HIS DRINKS MIXED

WASHINGTON, Feb. 17 (AP)—President Kennedy puzzled a lot of distillers and gin fanciers Wednesday night when he told his press conference that Cuban molasses might be used to make American gin.

Kennedy said the Government was debating whether to permit a $13,000,000 shipment of Cuban molasses to enter the country. He said he understood it would be used to make gin and added that he was not sure this would be in the public interest.

Liquor trade sources in Washington said yesterday no major American distiller uses molasses to make any alcoholic beverage except rum— and hasn't since grain alcohol was in short supply in World War II.

Although alcohol made from grain is the same, chemically, as alcohol with a molasses base, one expert said there is a marked difference "when it hits your tummy." He said for this reason molasses now is used only in making industrial alcohol.

It was understood the Cuban molasses would be imported by Publicker Industries, Philadelphia. Publicker is a major producer of both gin and industrial alcohol.

POLICE GOT 470,000 CALLS FOR AID IN '60

The number of calls for assistance answered by St. Louis policemen rose from 289,000 in 1957 to 470,000 last year, President H. Sam Priest of the Board of Police Commissioners said last night.

If the trend continues, Priest said, the bare essentials of police service will take more and more of the budget and will limit the type of work the department can do.

Priest spoke at a meeting of the Sigma Delta Chi Society at the St. Louis Press Club.

Police problems have been increased, he said, by rapid changes occurring in St. Louis neighborhoods. There has been a steady in-migration of persons of lower economic status who require more police service, he said, and persons with higher income have left the city.

He quoted from a recent survey which indicated that up to one-fourth of the city's population moved out of St. Louis between 1950 and 1960. With the influx of new settlers the net population decline was about 12 per cent.

Chief of Police Curtis Brostron also spoke at the meeting. He said the department is experiencing difficulty reaching its full complement because of low salaries. The department is about 100 men short and the current class of candidates numbers only 18.

MAN ACCUSED IN DEFENSE DATA THEFTS PLEADS GUILTY

ALEXANDRIA, Va., Feb. 17 (UPI)—A United States district judge today dismissed the six espionage counts against former Pentagon employe Arthur Rogers Roddey, accused of stealing 200 secret Defense Department documents.

Roddey, 38 years old, pleaded guilty to one of six lesser charges and the remaining five counts were dismissed with approval of United States Attorney Joseph Bambacus.

Judge Albert V. Bryan deferred sentencing Roddey pending a probation officer's report. The maximum sentence would be 10 years in prison.

Bambacus said Roddey's guilty plea to one charge "would fully serve the interests of justice." He said the introduction of other material into the record of an open trial "might endanger the security of the United States."

FUNERAL TO BE TOMORROW FOR WILLIAM A. ELLERSIEK

Funeral services for William A. Ellersiek, retired general agent for the Missouri Pacific Railroad Co., will be tomorrow at 10 a.m. at the First Congregational Church of Webster Groves, 10 West Lockwood avenue. Burial will be in Zion Cemetery.

Mr. Ellersiek, 77 years old, died yesterday of a heart ailment at Missouri Pacific Hospital following a long illness. He retired in 1947 after 47 years with the railroad. He was a native of St. Louis and lived at 622 Jefferson road, Webster Groves.

Surviving are his wife, Emilie; a daughter, Miss Ethel Ellersiek who lives with her parents; a brother, Henry Ellersiek, 5630 Pershing avenue, and a sister, Miss Anna Ellersiek, 4127A Kossuth avenue.

CARR SCHOOL RANSACKED AND MONEY IS STOLEN

Fourteen classrooms were ransacked and an undetermined amount of money was taken by burglars who entered the Carr School, 1421 Carr street, last night, police reported.

Desk drawers and cabinets were opened in the classrooms, but it was not immediately determined what was taken. The money was taken from two milk vending machines.

Entry to the building was gained by tearing away a heavy wire screen and breaking a window in the basement.

CASTRO MILITIA REPORTED HIT BY HEAVY LOSSES

HAVANA, Feb. 17 (AP)—Fidel Castro's militiamen are suffering heavy casualties and achieving indecisive results in their battle against rebel forces in the Escambray mountains.

Eleven militiamen were killed in a clash near the Las Villas province town of Trinidad, and 300 militia wounded jammed a hospital elsewhere in south central Cuba, one source said yesterday.

The informant reported some 50,000 militiamen, well armed but inexperienced, and 4000 national policemen were trying to clean out 1000 rebels.

Unconfirmed reports in Havana said insurgents made new landings, putting small groups ashore on the northern coast of Las Villas province and on both coasts of Oriente province in the east.

All roads into the rebel-infested mountains have been closed and civilians evacuated to stop any co-operation with counter-revolutionaries, sources said.

(United Press International said the entire police force of the southern coast city of Cienfuegos was reported moved last night to the northern coast in the vicinity of the city of Sagua la Grande, where a landing by anti-Castroites was rumored.)

Meanwhile, sources at private schools in Havana said the government is starting a new pressure operation to close all private schools within a month. Organized agitators among students will create disputes with faculties that will provide the excuse for government intervention, these sources said. The same tactic has been used against private businesses, unions and other groups.

Cuba in 1958 had 1245 private schools with an enrollment estimated at 300,000 pupils. Of these, 199 were Catholic-operated and 129 Protestant.

5 AUTOS COLLIDE, 3 PERSONS INJURED AT ST. CHARLES

Three persons were injured when five automobiles collided on Interstate Route 70 at the outskirts of St. Charles early today. A light rain was falling at the time.

Events started when Wayland Gosney, Wright City, Mo., lost control of his automobile as the windshield was splattered by a passing bus. His car left the road, going onto the muddy parkway, and as his machine got back on the highway it was struck in the rear by an automobile driven by Cleland Rose, Wright City.

Three other eastbound cars were involved in rear-end accidents. They were driven by Frederick Mackenberg, St. Peters, Mo.; Vernon Sachs, Wentzville, and Mrs. Daphne Evett, St. Charles. Sachs suffered fractured ribs. James Gillean, O'Fallon, Mo., and Robert Pace, Wentzville, passengers in Rose's car, also were injured. All were taken to St. Joseph's Hospital in St. Charles.

BUILDINGS OF 12 STORIES NOW LEGAL IN KIRKWOOD

An amendment to the zoning ordinance which will permit buildings up to 12 stories in Kirkwood was passed unanimously last night by the city council. It is effective in 10 days.

The zoning change permits also community unit type development of integrated structures on one tract of land. Previously, no building more than 35 feet high or 2½ stories was permitted within the city.

In other action, the council appointed a permanent insurance advisory committee, headed by Myles McNally, 1014 North Clay avenue, Kirkwood.

SIR BERNARD PAGET DIES, WORLD WAR II GENERAL

PETERSFIELD, England, Feb. 17 (AP) — Gen. Sir Bernard Paget, who established battle schools for the training of British troops in World War II, died at his home today. He was 73 years old.

Gen. Paget had a reputation in the army as a strict but just disciplinarian.

Early in the war, he commanded the British force south of Trondheim in central Norway. In the face of German attacks he extricated his command and re-embarked it with surprisingly little loss. This action in April won his praise in Parliament. He retired from the army in 1946.

ADVERTISEMENT

Sure Way Out Of a Bad Situation

ST. JOSEPH, Mo.—Mr. John M. Guthrie, 313 South 6th St., says: "I believe I had tried every known remedy for dandruff and itchy scalp when I heard of Baker's Hair Tonic. It did for me what everything else failed to do. I am so grateful I want all dandruff victims to know that Baker's is truly wonderful." It's so easy and pleasant to use. Not messy or greasy like most so-called dandruff remedies. Use it any time, anywhere. There is no Federal excise tax on Baker's Hair Tonic, because it's a specific for dandruff. For "a sure way out of a bad situation" caused by dandruff and itchy scalp, use Baker's Hair Tonic. Satisfaction, or money back. Adv.

MRS. OTTO TIETJENS ESTATE $1,430,368

The estate of Mrs. Otto Tietjens, wife of a St. Louis real estate dealer, was valued at $1,430,368 in an inventory filed today in probate court.

Mrs. Tietjens, 78 years old, 1824 Longfellow place, died last Dec. 18. She was the daughter of the late Oscar Gerhard, operator of a plumbing supply company. Her uncle, Julius W. Gerhard, founded the old Southern Acid and Sulphur Co.

Listed in the inventory were bonds valued at $105,917, stocks with a market value of $680,695, pledged securities valued at $613,125, $27,562 in cash, and $2509 in goods and chattels.

A substantial amount of the stocks were in the Mathieson Chemical Co., which purchased the Southern Acid and Sulphur Co. and now is part of the Olin Mathieson Chemical Corp. Almost all of the bonds were issued by school districts in various part of the United States.

The $613,125 in pledged securities were listed at 15,000 shares of Mathieson Chemical Corp. common stock held by the Mercantile Trust Co. as collateral for a promissory note for $283,000.

Other assets listed in the inventory, but not evaluated, are securities and cash due from the estate of her brother, Clarence O. Gerhard, operator of a wholesale hardware business, who died in 1959. His estate, which he left entirely to Mrs. Tietjens, was valued at $1,156,328.

Under Mrs. Tietjens's will she made special bequests of $10,000 each to the St. Louis Altenheim, the St. Louis Ethical Society and a friend, Alice F. Hospes, 3018A Henrietta avenue. Two cousins were left $1000 each.

One-fourth of the residue will go to Wellesley College, Wellesley, Mass., from which Mrs. Tietjens was graduated in 1904. The balance will be placed in a trust fund. Her husband will receive one-half of the proceeds of the trust fund, and two cousins, Mrs. Aurelia Picot Schlapp and Eugene Butler Gerhard, will each receive one-fourth.

On the death of each beneficiary of the trust fund, the beneficiary's portion of the principal will be divided equally between Wellesley College and the Missouri Botanical Garden.

Heads German Lutherans.

BERLIN, Feb. 17 (AP)—Dr. Kurt Scharf was elected titular leader of Germany's 40,000,000 Lutherans last night. He succeeds retiring Bishop Otto Dibelius. The new church head is expected also to be appointed Bishop Dibelius's successor as bishop of Berlin and the province of Brandenburg in East Germany.

Johnson Strengthens Control Over County Democratic Group

State Senator John J. Johnson, chairman of the St. Louis County Democratic Committee, strengthened his control of that group last night in a vote of confidence forced through by his supporters.

The vote was 21 to 9 in favor of the chairman, with committeemen from three predominantly Democratic north county townships leading the dissenters.

The action came after anti-Johnson committeemen counted noses and decided they had insufficient votes to try to oust Johnson from the chairmanship, as they had planned last week, the Post-Dispatch was told.

The minority group tried to forestall the vote of confidence by moving to table the motion calling for the showdown. The motion to table reportedly lost also by a 21-to-9 vote.

Setback for Devereaux.

The vote of confidence for Johnson also was regarded by politicians as another setback for his predecessor, County Collector Ralph L. Devereaux. Edward G. Lowther, Gravois township committeeman and a political ally of Devereaux, was a leader in the movement to unseat Johnson.

Devereaux's political star has been in eclipse since he failed of re-election as Lemay township committeeman last August. He will be retired as collector March 1, when the new county revenue department goes into operation, but he has filed an application for appointment as collector under the new setup.

The vote of confidence was called for near the end of the two-hour meeting held in the St. Louis county council chamber. The committeemen and women who announced "no" in the roll call vote were reported to have been:

Mayor Leo Hayes of Wellston, committeeman for Washington township; State Representative Robert Young and Mrs. Shirley E. Schneider, Airport township; Vincent I. Kelly and Mrs. Helen M. Burke, Midland township; Elmer Mahler and Mrs. Loretta Ayres, St. Ferdinand township; Sidney Shotwell, Meramec township and Lowther.

'Helpful Criticisms.'

Johnson, apparently anxious to end the intraparty feud and insure future harmony in the committee, declined after the meeting to list those who voted against him, or to discuss in detail what had occurred during the session.

"Some very helpful criticisms were offered, and I was glad to receive them," he told a reporter. "There were some misunderstandings which I was able to clear up, and some rumors were scotched. The discussion was good because it cleared the air, and we emerged a stronger committee then ever."

From other committeemen, it was learned that opponents renewed the charge that Johnson holds a favored position in patronage matters over the other two state senators from the county, in that he is party committee chairman as well as an elected public official.

Johnson replied that he has never sought to use his dual capacity to his personal advantage. This was acknowledged today by some opponents, who contended that "things could change, however."

Job Applications.

During the meeting, a Johnson supporter was heard declaring loudly that each committeeman had received from Johnson blanks to be filed by constituents wanting to be considered for state jobs.

"I never received any such application blanks before John was chairman," the speaker said.

Johnson earlier this week said he had attempted to deal "fairly and impartially with each committee member" by adding his indorsement to any job application forwarded to him.

He said he did not intend to oppose any application submitted by a committeeman "unless the applicant is someone whose experience and background is such that his appointment would not be in the public interest, and therefore would be a detriment to our party."

Both Johnson and the members opposing him agreed that there are few state jobs open because the present administration is succeeding another Democratic administration, not a Republican one.

Election Board.

Young was heard to complain that Johnson had failed to call on committee members to submit to Gov. John M. Dalton names of Democrats for consideration for appointment to the new county Election Board.

Dalton has announced he shortly will choose a new board. Young intimated that although the county committeemen do not know Dalton's choices, Johnson does.

MRS. KENNEDY HAS A COLD

WASHINGTON, Feb. 17 (AP)—Mrs. John F. Kennedy was resting in bed today with a heavy cold which she caught last weekend at Middleburg, Va. The cold caused her to cancel plans to accompany the President to a special showing of the Indian movie "The World of Apu" last niight.

But she expects to go to Middleburg tomorrow with the President and their daughter, Caroline, "If she is up to it," the White House said. Mr. Kennedy plans to leave about noon for the country place he and Mrs. Kennedy have leased.

N.A.M. URGES CUT IN FEDERAL BUDGET

PALM SPRINGS, Calif., Feb. 17 (UPI)—The board of directors for the National Association of Manufacturers yesterday adopted a report proposing a $2,800,000,000 cut in the $80,900,000,000 federal budget for 1962 and called for elimination of all expenditures other than "truly national tasks."

The N.A.M. directors, acting on the 14,000-word report in a meeting at the Riviera Hotel, also opposed proposals for increased spending by the Kennedy Administration to ease the recession. The N.A.M. said the experience of 1958 showed such steps would come too late to do any real good and would result in a "large addition to the public debt."

The N.A.M. report urged that the Federal Government return to the states and local governments all responsibilities for other essential activities not national in character.

The organization went on record as saying the "rate of economic growth has not been satisfactory for years." It suggested the key to greater growth was "not more government spending but a higher rate of capital formation."

3 Chicago Hotels Sold.

CHICAGO, Feb. 17 (AP)—Three Chicago hotels—the Sherman, the Ambassador East and the Ambassador West—were sold yesterday to John J. Mack and Raymond Sher, Chicago developers. The seller was Webb & Knapp, Inc., headed by William Zeckendorf. He said the price was about $20,000,000.

BURIAL PERMITS

Oliver White, 71, 4728 San Francisco.
Ruth Dausch, 67, 3830 Lee.
Joseph Patrick Flavin, 58, 4919 Natural Bridge.
Joe E. Brinca, 54, 1440 East Obear.
Rosa A. Grimm, 80, 5071 Durant.
Omar Kermit Tolland, 51, 3949 Kennerly.
Charles N. Green, 60, Springfield, Mo.
Ruben L. Harper, 61, 5524 Natural Bridge.
Loy Leon Leach, 46, Silva, Mo.
James Ralph Myers, 47, 814A Pine.
Barbara Ann Adams, 21, 3704 Tesson.
Loran C. Pilcher, 54, 7803 Parkwood.
Mary A. McCoy, 64, 1017A Eiler.
Fannie D. Caufield, 85, 6253 Washington.
Fannie D. McPheeters, 95, 4385 Maryland.
Annie Rebecca Tucker, 72, 2028 S. Twelfth.
Joseph Atkinson, 67, 5062 Union.
Lois Josephine Fuller, 86, 916 Wyoming.
Neil Bade, 70, 2730 Accomac.
Alice Neaf, 82, 5976 Cote Brilliante.
William Eugene Buckley, 80, Cedar Hill.
Goldie Steinberg, 61, 5737 Kingsbury.
Raymond Martin Meyer, 59, 3837A Michigan.
Pauline Schnable, 78, 3813 Russell.
Claude Lee Holmes, 76, 4999 Oleatha.
Isaac Brown, 50, 4282 St. Louis.
Mike Schmitz, 75, 4755 Bonita.
Cindy Lynn Scholbe, 3, 3014 Indiana.
Samuel B. Barron, 49, 5817A Devonshire.
Charles C. Stewart, 76, 3945 Flad.
David Amurth Noble, 61, 521 Gascony.
Ben Fletcher Morgan, 75, 8247 Delmar.
Henry Henderson, 3023 Washington.
David E. Jenkins, 35, 4114A Finney.
Francis Webster Hall, 51, 3313 E. Eighteenth.
Mayme Marie Barnwell, 56, 5783 Kingsbury.
Marie C. Hammon, 76, 331 N. Boyle.
Louise R. Marigny, 93, 5200 S. Broadway.
Alois C. Taschler, 53, 1629 N. Nineteenth.
Arthur Murray Thompson, M.D., 70, 3438 Russell.
John Busso, 75, 3856A Olive.
George A. Cretors, 67, Chrisman, Ill.
Ambrose J. Harrison, 61, 6410 Wade.
Effie Moore, 55, 1211 Clinton.
Ray McKinney, 55, 2824 Lemp.
Claudine Young, 50, Sheldon, Mo.
Clara Haxton, 57, 1211 Evans.
Minnie F. Schmidt, 77, Columbia, Ill.
Mary L. Sullivan, 48, 2021-S. Compton.
Otto Pulaski, 66, Chicago.
Rev. John H. Mauthe, 60, 4325 Blow.
Ethan H. Lovell, 80, 5003 Bancroft.
Ruben N. Hylton, 88, 7055 Idlewild.
Richard C. Palmer, 71, 4451 Lexington.
Elizabeth E. Lutz, 74, 8546 Rosalie.
John Stanley, 70, 3917 West Belle.
Angeline Chiles, 53, 6034 Suburban.
William R. Simmons, 45, Granite City.
James Drnec, 81, Du Quoin, Ill.
Lilliam Gean Silvernail, 61, 4115 McPherson.
Thelma Forrest Brown, 48, Pearl, Ill.
Mary Elizabeth Jacobs, 57, 4144 Glasgow.
Fred Girardini, 77, Gillespie, Ill.
Mable Bell Dean, 1, Carrollton, Ill.
Otto M. Klein, 84, High Hill.
Lyn B. Howell, 65, 5139 Delmar.
Elizabeth Weighorst, 84, 3508 N. Twentieth.
Vera M. Cammann, 72, 6474 Kinsey.
Herman E. Ziegenbalg, 66, 3650A Garfield.
Harry C. Reed, 71, 7108 Coronado.
Phillip Edward Hall, 50, Bourbon.
Melba Marie Mintz, 19, 2622 Thomas.
Lulu Farrell, 73, 5800 Arsenal.
Harvey Manuel Jr., 48, 2719 Lucas.
Blanche B. McHale, 72, 4939 Union.
Mary Backfisch, 92, 11 Gast.
Elizabeth Hankemeyer, 80, 1503 Obear.
Robert H. Lindsey, 40, 1209 Barron.
Virgil R. Metzler, 68, 9146 Frederick.
Raymond E. Haynes Sr., 33, 4611 Von Phul.
Bernard J. Scheer, 79, 5901 Pebble Hill.
Catherine Costello, 85, 3839 Flad.
Claude S. Grider, 65, 4300 Lindell.
June F. Wayman, 58, 2349 Addie.
Nellie Grace Walz, 78, 9001 Osage.
Thomas Michael Sr., 83, 9110 Wayne.
Veda Green, 71, 4548 Cottage.
Ida E. Miller, 81, 1519 Jonquil.
Albert J. Kargus, 56, 3933A Keokuk.
Catherine O'Connor, 77, 5418 Robert.
Joseph Zeis, 78, 5311 Delor.
Frederick William Lippert, 54, 8532 Gen. Grant.
Adela E. Miller, 80, 5919 Nagel.
Julia A. Warren, 69, Lovejoy, Ill.
Gertrude M. Coffey, 65, 6011 Cascade.
Clarence J. McMullen, 69, 8605 S. Broadway.
Elizabeth Sheehy, 54, 2640 Lemp.
Katherine Klaus, 81, 2247 Indiana.
Meta Westermann, 74, 3210 Magnolia.
Margaret Hoeffken, 77, 3611A Humphrey.
Anna Harris, 70, 3015 Dickson.
Horace Wright, 58, 4574 Evans.
Elizabeth Lockett, 56, 5734 Theodosia.
Thelbert Johnson, 71, 810 N. Compton.
Walter Ollie Caldwell, 64, 3144 Franklin.
Ruth E. Griggs, 40, 3511 E. Edgar.
Henry Wash, 70, 201 S. Twentieth.
Velma P. Lodl, 49, 3861 Hartford.
Robert Neff, 79, 10 N. Tenth.
Anna Kitzinger, 73, 4171 Eichelberger.
Ralph E. Ward, 80 814 McLaran.
George Oscar Yehlen, 74, 3116A Osceola.
Ruth Von Oehsen, 56, 4312A Chouteau.
Gershon (Garshon) Rosen, 83, 869 W. Gate.
Mamie Conner, 85, 4300 St. Ferdinand.
William Lyman Elsberry, 63, 588 Garden.
Lula Mae Williams, 74, 2652 Rutger.
Margaret Mary Sullivan, 39, 1217 Lakeview.
Eddie Jerdine, 69, 3925 Page.
William Russell, 36, 4562 Aldine.
Adolph G. Schuler, 47, 8412 Water.
Adolph Chum, 85, 3416A Wisconsin.
Henry Handy Webb, 68, 4534 St. Ferdinand.
Anna Mae Baxter, 38, 5347A Wells.
Raymond Alfred Wolfington, 63, 201 S. Twentieth.
Mary Jane Scott, 80, 4132A Maffitt.
Mattie Terry, 63, 4744 Vernon.
Josie Whitfield, 31, 1926 Chouteau.
Frances Powell, 86, 1116 Palm.
Elbert C. Bogan Jr., 33, 2816 Warne.
Jessie Morzett, 57, 3508 Bell.
Dorothy Williams, 28, 913A Cardinal.
Helen Beebe, 92, 4385 Maryland.
Augusta J. Busch, 82, 2609 S. Grand.
Pauline Miller, 54, 920 N. Fourteenth.
Zack Pope, 68, 1127 S. Grand.
Mamie Perry Butler, 79, 4400 Enright.
Myrtle Daisy Gregory, 78, Granite City.
Amplies Millner Havens, 88, Morley, Mo.
Lulu Mae Evans, 77, Lovejoy, Ill.
Florence Hesten, 87, 3730 Grandel.
Earnest Jacko, 63, 924 Biddle.
Mathilda M. Mayer, 82, 7348 Woodland.
Bertha Boeckelmann, 81, 4528 Adelaide.
Agnes Hummel, 76, 4316A DeSoto.
Lawrence Arthur Bennett, 53, East St. Louis.
Jacob Bender, 63, 7412 Delmar.
Eva Fox, 76, 5696 Kingsbury.
Marie Meier, 59, 516 Fassen.
Michael Wolf, 77, 5229 Tennessee.

St. Louis County.

Kathleen D. Patrick, 7, Bellefontaine Neighbors.
Wm. F. Bues King, 63, 4323 DeSoto.
Lena Paul, 78, 550 Florence.
Francis M. Foree, 89, Sherman, Mo.
Myrtle S. DeBong, 72, 8501A McKenzie.
Laura Bollas, 77, 4517 Ravenwood.
Mary A. Toner, 74, 137 Kenilworth.
Paul L. Thompson, 55, 511 Mistletoe.
Sister Mary Petra Toennies, 85, 6420 Clayton.
George Free, 79, 2918 Ridgeway.
Reuben B. Sadler, 89, 3505 Avondale.
Henry J. Jordan, 70, 1075 Grabview.
Simon Graf, 78, 3432 S. Broadway.
Mary A. Sties, 62, 2443 Akins.
Milton Wingo, 46, 9944 Blevin.
James R. Brice, 81, No. Willow Beach.
John Gay, 82, 5059A Winona.
Joseph W. Butler, 57, 6721 Weber.

OPTIMISM OF THREE MONTHS AGO IS HELD

NEW YORK, Feb. 17 (AP)—Business men have maintained their optimism on the economic outlook at about the same level as three months ago, Dun & Bradstreet, Inc., reported today.

The statistical organization said a survey of 1518 executives showed 46 per cent expecting higher sales in the second quarter than in the comparable 1960 period.

However, the business men were not as optimistic in late January as they were at that time in 1960, when 70 per cent were looking for higher sales in the second quarter, compared with 1959.

Optimism about profits showed a somewhat sharper drop, Dun & Bradstreet said, with 37 per cent expecting second quarter profit increases above last year's level, against 53 per cent in 1960.

Dun & Bradstreet found business men slightly more hopeful than they were in 1958 at a similar point after a business downturn was under way.

In 1958, 19 per cent expected lower quarterly sales while this year only 13 per cent look for a sales decline.

Also in 1958, 21 per cent anticipated lower profits while this year only 10 per cent expect a decrease.

BANKS' LENDING CAPACITY RISES DURING WEEK

© New York Times News Service

NEW YORK, Feb. 17—Daily average borrowings by member banks of the Federal Reserve System rose $14,000,000 to $193,000,000 in the week ended on Wednesday, the Federal Reserve Bank of New York reported. Daily average reserves in excess of requirements rose $120,000,000 to $687,000,000. As a result, daily average net free reserves—excess reserves less borrowings—rose $106,000,000 from a revised figure a week ago to $494,000,000.

At the end of the statement week borrowings were down $55,000,000 from the previous Wednesday at $462,000,000. Excess reserves were up $69,000,000 to $1,256,000,000. As a result, net free reserves on Wednesday were $794,000,000, up $124,000,000 from the revised figure of a week before.

Member bank reserve requirements are based on weekly averages of daily figures.

CORPORATE BONDS RISE IN TRADE AT NEW YORK

NEW YORK, Feb. 17 (AP)—The corporate bond market opened higher today and advanced steadily. United States Government bonds were mostly unchanged, as they have been the last two sessions.

Over the counter dealers in Treasury securities quoted long maturities up 2-32 and intermediates unchanged. Activity was called fairly good.

Utilities remained in front of the corporate rise. In late trading, however, all sections of the market were ahead. Rails had opened mixed. Few losses amounted to a full point in trading on the New York Stock Exchange.

Volume on the exchange was running about 20 per cent behind yesterday's pace.

In a mixed foreign department Belgium 5½s fell a bit at 102 and Union of South Africa 5½s gained a little at 87½.

TEXTILE MARKETS

NEW YORK, Feb. 17 (AP)—The cotton textile market was quiet today. There was some scattered business in print cloths for spot and forward delivery. However, a number of mills continued to reject bids on cloth for delivery in the second half of the year.

In wool goods, a slight improvement in orders for fall cloth was noted.

ODD LOT TRANSACTIONS

NEW YORK, Feb. 17 (AP)—The New York Stock Exchange reported today these odd lot transactions by principal dealers for Feb. 16: Purchases of 491,994 shares; sales of 512,947 shares including 1316 shares sold short.

Dividends Reported

Broderick & Bascom Rope Co. declared a regular dividend of 20 cents a share payable March 2 to record Feb. 23.

NEW YORK, Feb. 17 (AP)—Dividends declared:

Stock.	Rate.	Period.	Record.	Pay.
Increased.				
CenMePw	.38	..	3-10	3-31
Stock.				
ChamCoAm	1.5%	..	3-16	3-31
Regular.				
GenescoInc	.40	Q	4-14	4-28
MuskogCo	.50	Q	2-24	3-10
RiegelPap	.30	Q	2-28	3-10
WoodNMa	.15	..	3-1	3-10
Sulph	.25	Q	2-27	3-15
DanRMills	.20	Q	3-17	4-1
DrivHarris	.25	..	2-27	3-13
PacTinCons	.10	..	3-1	3-15
SJerseyGas	.275	Q	3-10	3-31
SPuRicSug	.15	..	3-13	4-3
UdyliteCp	.25	..	3-1	3-15
McGEdison	.35	..	2-24	3-15
StarrettLS	.20	Q	3-17	3-31
UnionInvest	.15	Q	3-15	4-1
UtahP&Lt	.33	Q	3-2	4-1

Corporate Reports

NEW YORK, Feb. 17 (AP)—Only income per share as stated by corporations is given in the following table. In some instances comparison with preceding year may show wide swings (gains or losses) which may be due in cases of loss or largely reduced income to some extenuating or substantial non-recurring cost or temporary benefits in preceding year. These facts should be sought in detailed reports issued by the companies.

	1960.	1959.
12 Months to Dec. 31.		
Penn-Dixie	2.26	2.84
Atlas Gen. Indust.	2.16	.98
Delhi-Taylor	.70	.51
Detroit Steel	.90	3.33
Simonds Saw & Stl.	6.54	9.96
U.S. Gypsum	4.71	5.70
Pitney Bowes	1.32	1.05
S. S. Kresge	2.02	2.30
Texas Gulf Sulphur	1.37	1.33
Upjohn	1.62	1.65
Cone Mills	1.03	1.47
McGraw Hill	3.37	3.09
Ekco	3.42	4.17
Miles Laboratories	3.62	3.2[illegible]
Northrop	2.20	1.71
Six Months to Jan. 31.		
Perkin-Elmer	.35	.30
A. O. Smith	.24	.49
Three Months to Dec. 31.		
Canada Dry	.47	.50
Penn-Dixie	.49*	.38

Credit Business Curtailed Here By Increase in Unemployment

Consumers Buying Less on Time—Payment of Existing Debts Becomes More Burdensome.

By William H. Kester
Post-Dispatch Business Correspondent

With the rise in unemployment, consumers are buying less on credit and finding payment of existing debts more burdensome, St. Louis credit men report.

In January and early this month, the number of new automobiles sold dropped sharply in this area, partly as a result of the bad weather. Some buyers declined to accept delivery of new cars when snow and ice covered the streets. The recent improvement in weather brought with it an increase in sales, dealers say.

The slowdown in economic activity and the accompanying increase in unemployment and short work-weeks have resulted in an increase in delinquencies on repayment of installment debts, officers of credit companies here said yesterday. The increase, however, is not alarming, they said.

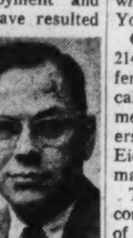

W. H. Kester.

Nevertheless, one St. Louis company—General Contract Finance Corp.—has experienced a sharp increase in repossessions of cars financed by its major loan subsidiary. As a result, profits fell and the company yesterday cut its dividend in half.

Four established automobile dealers in the South served by the company failed in the fourth quarter of the year. Repossessions of automobiles last year amounted to 18 per cent of the cars financed, compared with 12 per cent in 1959 and 17 per cent in 1958, Walter E. Burtelow, president, said. In addition, the loss on repossessions increased from $54 a car in 1958 to $133 in 1959 and $300 last year. The higher loss was attributed to the drop in used car prices last year.

Burtelow, who has been in the automobile loan business for 38 years, said 1960 was one of the roughest in collections and repossessions he has seen.

Collections on personal loans slowed in the fourth quarter of 1960, but some improvement occurred in January, it was reported by Lyle S. Woodcock, vice president of Liberty Loan Corp.

Oxford Filing Supply Co. is erecting a plant on Warson road in the Page-Warson Industrial Center, it was announced today by Russell E. Eickmeyer, branch manager of the firm, which has headquarters in New York City.

Operations now conducted at 214 Tyler street will be transferred to the new building. Plans call for an increase in employment from the present 30 workers to about 50 in two years, Eickmeyer said. The company manufactures filing supplies.

The new building, which will contain about 58,000 square feet of floor area, is being constructed by Fleischer-Seeger Construction Co.

A. B. Chance Co. of Centralia, Mo., manufacturer of power and communication line equipment, has purchased a 49 per cent interest in Pitman Manufacturing Co. Grandview, Mo. Pitman, which will continue to operate separately, manufactures truck mounted hydraulic cranes and diggers for the utility and construction industries.

Adderton Brokerage Co. of St. Louis has been appointed sales representative here for the Borden Foods Co.

R-C Can Co. of St. Louis has developed a fiber-bodied, foil-lined can for frozen fruit juices.

The Lectro-Treat Co. of St. Louis has developed a machine to prepare plastic surfaces for printing, silk screening or labeling by electrically produced oxidation.

Charles G. Cross has been appointed general traffic manager of Terminal Railroad Association of St. Louis, effective March 1. He succeeds Allen A. Lister, who will retire on that date.

A. F. G. Raikes, director of eastern operations, and E. C. Whitmore, director of product planning, have been elected vice presidents of Bemis Bros. Bag Co.

Mutual Fund Quotations

NEW YORK, Feb. 17 (AP)—The National Association of Securities Dealers, Inc. furnished the following quotations and states they do not necessarily reflect actual transactions or firm bids or offers but should indicate approximate prices and unless otherwise indicated are as quoted by the sponsors or issuers. Based on Feb. 16 closing prices.

Desc'pt.	Bid.	Asked
Aberdeen	2.26	2.49
Affil Fd	7.93	6.58
Am Bus	4.42	4.72
Am Inv	Unavailab	
Am Mut	9.22	10.08
AmRes D	32.00	33.00
Asso Fd	1.60	1.76
Atom Phys	5.51	6.02
Axe H A	5.51	5.99
Axe H B	8.83	9.60
Axe H Stk	4.08	4.46
Axe Scien	12.23	13.29
Axe Temp	9.64	10.54
Blue Rid	12.00	13.11
Bost Fd	18.47	19.97
Broad St	13.26	14.34
Bullock	13.49	14.79
Calif Fd	7.28	7.96
Can Gen	14.58	15.76
Cdn Fd	17.09	18.49
CenlGth	10.88	11.89
Capit Shr	10.11	11.08
Cent Shr	10.65	11.51
Chase Fd	16.42	17.95
Chem Fd	11.86	12.83
Col Ener	13.95	15.25
Colon Fd	11.10	12.13
Cwth Inc	9.34	10.15
Com Inv	10.02	10.89
Com Stk	16.83	18.33
Comp Bd	19.32	21.00
Comp Fd	8.73	9.48
Concord	15.36	16.61
Cons Inv	19.75	21.00
Corp Ld	19.91	21.80
Crown W	7.70	8.42
Dela Fd	12.16	13.37
Dela Inc	10.11	11.11
deVegh In	18.01	18.19
deVegh M	63.36	64.00
Diver Gr	10.57	11.58
Diver Inv	9.18	10.06
Divid Shr	3.20	3.50
Dreyfus	16.08	17.48
Eaton Bal	11.97	12.80
Eaton Stk	13.23	14.15
Elec Inv	7.83	8.56

Desc'pt.	Bid.	Asked
Energy	23.64	23.64
Equity	Unavailab	
Eurofd	16.75	18.375
Fed Grth	13.52	14.78
Fid Cap	18.06	19.63
Fid Fund	16.45	17.78
Fid Mut	18.50	20.00
F.I.F.	4.55	4.98
Fla Gth	6.13	6.70
Fla Mut	2.27	2.48
Fnd Mut	11.55	12.55
Fnk Cs Bd	2.52	2.77
Fnk Com	6.49	7.13
Fnk Pf	2.75	3.04
Fund Inv	9.73	10.66
Gen Cap	18.56	20.17
Gen Inves	7.24	7.87
GROUP SEC:		
Auto	8.84	....
Av&El	9.45	10.35
Bldg	6.38	....
Cap Gr	6.91	7.58
Chem	13.23	....
Com St	13.21	14.46
Food	8.54	....
Ful Ad	9.71	10.64
Gen Bd	7.00	7.68
Ind Mch	7.62	....
Inst Bd	8.19	....
Merch	13.65	....
Mining	5.88	....
Petrol	10.80	11.83
RR Bd	2.13	....
RR Eq	5.77	....
R St	9.30	....
Steel	9.46	....
Tobac	10.08	....
Utilit	13.14	....
Grth Ind	20.84	21.47
Guardn	21.73	21.73
Ham hc 7	5.54	6.05
Ham hda	5.43	....
Haydock	27.76	27.76
Imp Cap	Unavailab	
Inc Fnd	2.67	2.92
Inc Bost	7.85	8.58
Incorp Ine	9.49	10.37
Incorp Inv	8.29	8.96
INSTIT SHRS:		
Found	11.23	12.28

Desc'pt.	Bid.	Asked
Grwth	11.50	12.58
Income	6.53	7.15
Int Resour	5.32	5.81
Inv CoAm	10.93	11.93
Inves Bos	12.13	13.26
Inv Resch	12.22	13.36
Istel Fd	34.22	34.90
Johnstn	13.92	13.92
KEYSTONE:		
Cus B1	24.83	25.91
Cus B2	21.93	23.92
Cus B3	15.44	16.84
Cus B4	9.51	10.38
Cus K1	9.08	9.91
Cus K2	16.51	18.01
Cus S1	21.54	23.83
Cus S2	12.54	13.69
Cus S3	14.38	15.69
Cus S4	14.14	15.43
Keys Can	15.16	16.40
Knickerb	6.15	6.74
Knick Gth	6.99	7.66
Lazard	16.125	16.875
Lexingt	11.65	12.73
Life Inv	20.18	22.06
Life Stk	Unavailab	
Loom SCa	28.18	28.18
Loom Say	15.52	15.52
MANAG FUND:		
Elect	2.85	3.13
Gen Ind	3.74	4.10
Metal	2.34	2.57
Paper	3.61	3.96
Petrol	2.23	2.45
Specl	3.65	4.00
Trans	2.72	2.98
Mass Tr	14.16	15.31
Mass Gth	16.40	17.73
Mass Life	22.24	24.04
M.I.F. Fd	15.36	16.61
Mut Inves	9.99	10.97
Mut Shrs	14.39	14.39
Mut Trust	3.29	3.58
Nat WSec	21.45	23.20
Nat Inves	15.44	16.69
NAT SEC SER:		
Balan	11.00	12.02
Bond	5.49	6.00
Divid	3.85	4.21
Pf Stk	7.32	8.00

Desc'pt.	Bid.	Asked
Income	6.15	6.72
Stock	8.56	9.36
Grwth	9.39	10.26
New Eng	11.14	12.04
NY Capit	14.73	14.73
NCE Sh	13.89	15.18
One WmS	13.72	14.83
Oppen Fd	13.28	14.51
Penn Sq	14.84	14.84
Peoples	21.14	23.17
Phila Fd	11.49	12.49
Pine St	12.29	12.41
Pioneer	9.26	10.07
Price TR	15.05	15.20
Puritan	8.10	8.76
Putnam	15.59	16.95
Put Grth	16.63	18.08
Quar Dist	7.15	7.81
Scud Can	13.28	13.28
Scud SC	19.36	19.36
Scud Stk	9.74	9.74
Selec Am	9.69	10.48
Sharehld	11.46	12.52
Smith Ed	14.30	14.30
Sw Inves	15.14	16.37
Sover Inv	14.63	16.02
State St	39.00	40.875
Stein RF	37.30	37.30
Stein Stk	31.71	31.71
Sterl Inv	12.03	13.01
Telev El	9.23	6.97
Texas Fd	10.74	11.74
Twns Grth	6.60	7.21
TwenC Gth	8.18	8.91
UBS Fund	9.87	10.50
UNITED FUNDS:		
Accu	13.55	14.73
Cont	7.74	8.46
Incom	11.89	12.92
Scien	14.72	16.09
UnF Cn	16.89	18.36
Val Line	6.95	7.60
Val LInc	5.41	5.91
Val LSpl	3.69	4.03
Wall St In	9.43	10.31
Wash Mut	10.49	11.46
Well Eq	15.12	16.43
Well Fd	14.67	15.93
Whitehll	13.07	14.15
Winfield	14.05	15.36
Wiscon	6.79	7.34

Unlisted Local Stocks, Others

FRIDAY, FEBRUARY 17

The National Association of Securities Dealers, Inc., has compiled the following quotations of unlisted securities. The association states the quotations are unofficial and represent merely an approximation of the range between bid and asking prices.

Description.	Bid.	Asked.
AetnaFin	18¾	21
Alside	25	27¼
AmExpress	57¼	60½
AmInsur	28⅞	30⅝
AmMarietta	35¼	37¼
AngelUnif	18	19
Anh-Busch	46½	48½
Ark-Pub.Sv	56	59
Ark-MoPow	21⅞	23⅜
ArkValInd	10⅝	11
BankBldg	29	31½
BankofAm	53⅜	56⅝
BemisBag	56	60
Biederman	10	11½
Boatmen's	68	72¾
Brod&Basc	16	17½
ChanceA.B.	16½	18⅜
ClaytonBk	5½	6½
Coca-CSt.L.	9½	11
ColoO&G	12⅝	13⅝
ConsDearbn	28½	....
CurleeCloth	15	16½
D'hamBush	4⅜	5½
Ecuadorian	10½	11½
ElecCap	27⅞	29⅜
Epsco	23½	26½
FirstG.C.N.B.	42½	....
FstNatS.L.	68	72¾
FranklinLife	95½	98½
Funsten	17	19
Futterman	13⅞	14⅞
GasServ	38½	41½

Description.	Bid.	Asked.
GemIntl	14	15
GenBattC	8½	9¾
GenContpf	19½	21½
Green,A.P.	22¼	24
HirschP.N.	9	10
HomeIns.	64½	67
Honeggers	12¾	14¼
HydrBr..	11	12
InterSec	11	12¼
Kearneypf	8¼	9
LacGas pf	24½	26¼
Lac.Steel	180	220
LibLoan	37½	38½
LibLoanpf	28½	31
LoneSStl	19½	21
LongMileR	11	12
Mallinckrodt	52	55
ManchesBk	37½	40½
ManufacBk.	71	....
MercTrust	44	48¼
MetalGds.	10	11½
MidStBusC	10	11
MidwRub	17¾	19¼
MissGlass	30¾	33¾
MissVBarge	11	12½
MissVHeli	1½	2¼
MoNatGas	15	16
MoResearch	3¾	4¼
MoUtilities	31¾	34½
MoundC.Tr.	21	23
NatOats	13	14½

Description.	Bid.	Asked.
NatOldLine	23	24½
NatUnFire	44	46
ObearNes	25⅝	28
OceanDrill	19	21
OzarkAir	2⅜	3
Pabst	10⅝	11⅜
PepsiCola	12¾	14
Petrolite	183	193
Picker.L.	7⅝	8⅝
RalstonPur	47	50
RCCan	18	19½
Reardon	4¼	5¼
Rockwell	34	37
St.L.C.N.B.	50	60
StLInsur	17	19
St.L.Stl.Cast.	5¼	6¼
StLUnion	51	55½
Scruggs	11½	12½
SearleG.D.	93½	95½
SecMutual	32	35
SouthwBk	26	....
SpectorFr	7¼	8½
StBk&TrWel	41	45
SteaknSh	5¼	6
TexasCap	5⅝	6⅞
TexETrans	32⅜	33⅜
Therm.Disc.	28½	30½
TransGas	23⅝	25⅝
WestPubl	73	77
Weyerhaeuser	40	42½
White-Rodg.	22	24

METROPOLITAN AREA BUILDING UP 5 PCT.

The metropolitan St. Louis area had a 5 per cent increase in total building contracts in 1960 compared to 1959 dollar volume, F. W. Dodge Corporation reported. Total building contracts, residential plus non-residential, were $319,598,000. There were $19,850,000 in total building contracts reported for December, the dollar volume running 37 per cent above December 1959. (Heavy engineering contracts are not included in the total building figures).

A breakdown of the 1960 total building contracts in the metropolitan area consisting of St. Louis and St. Charles Counties in Missouri plus Madison and St. Clair counties in Illinois shows:—non-residential at $171,205,000, up 22 per cent, and residential at $148,393,000, down 10 per cent.

A breakdown of the December contracts for future construction in the area showed non-residential at $10,707,000, up 52 per cent, and residential at $9,143,000, up 23 per cent.

BANK CLEARINGS

St. Louis bank clearings for Feb. 17 were $88,300,000 compared with $78,900,000 a year ago.

FARM PROPOSALS TUMBLE GRAIN LIST

CHICAGO, Feb. 17 (AP)—President Kennedy's new farm recommendations to congress brought a bearish treatment in grain futures today and prices sagged everywhere except on old crop soybeans.

Corn and new crop soybeans were hardest hit. They were down well over 2 cents a bushel in the early afternoon after having recovered somewhat from similar earlier losses. New crop soybeans maintained a firm range.

Dealers said the proposal to boost corn supports was bullish in itself, but that the provision for government selling of its stocks within a year of production probably would more than offset the higher loan benefits.

The sharp boost in soybeans supports in a move to divert corn acreage was described as a surplus builder of soybeans.

CHICAGO, Feb. 17—Grain futures range:

	High.	Low.	Close.	Prev. Close.
CHICAGO WHEAT				
Mar	211⅝	209⅞	210½	211½
May	211¼	210	210¼	211¼ ⅛
July	194	192¼	192⅜	193⅞ ¾
Sept	197	195¼	195⅛	196⅝
Dec	202⅞	201	201¼	202½ ⅝
KANSAS CITY WHEAT				
May	203	202½	202½	202⅝
July	191¼	190½	190½	190¼
Sept	......	......	193¼a	193⅝b
MINNEAPOLIS WHEAT				
May	212	211⅝	211¾	212
July	212	211½	211½	211⅞
CHICAGO CORN				
Mar	115	113	113⅝	115¾ ½
May	119	117	117½	119⅝ ½
July	123	121½	121⅝ ½	123⅝ ½
Sept	124	122½	122⅝ ½	124½-25
Dec	122	120	120⅛-20	123-22¾
CHICAGO OATS				
Mar	65½	63½	63¾-64	65½ ⅝
May	67½	66	66½	67½ ⅝
July	69½	67¾	67¾-68	69⅝
Sept	71½	70	70	71⅝
Dec	74½	73¼	73⅜	74⅜
MINNEAPOLIS OATS				
May	60⅝	59⅝	60⅝a	61
CHICAGO RYE				
Mar	120½	119	119	120½
May	124⅜	123¼	123⅜ ¼	124⅜
July	127	125¼	125¼	126⅜
Sept	129⅜	128⅛	128½	130¼
CHICAGO SOYBEANS				
Mar	275½	273⅝	174½ ¾	273½ ¾
May	280½	277¾	279¾ ¼	278¼ ⅝
July	283½	281	282¼-83	282½
Sept	249	247	247¼ ½	249¾
Nov	241½	239¼	239½ ¾	242½ 41⅝
Jan	245¼	243	243½ ¾	245
CHICAGO LARD (Drums)				
Mar	13.02	13.02	13.02	13.00
May	13.00	12.90	12.92b	12.97
July	13.07	12.95	12.97b	13.05
Sept	......	......	13.05a	13.17
CHICAGO SOYBEAN OIL				
Mar	11.92	11.83	11.90-88	11.91-90
May	11.94	11.82	11.87-88	11.90-91
July	12.00	11.86	11.93-90	11.97
Sep	11.85	11.68	11.68-75	11.86-85
Oct	11.40	11.28	11.33-30	11.40-45
CHICAGO SOYBEAN MEAL				
Mar	64.30	63.90	64.00	64.30
May	64.25	63.70	63.70-80	64.00-10
Jul	65.20	64.70	64.80-70	64.80-90
Aug	65.20	64.60	64.60	64.75-80
Sep	59.50	59.00	59.00-10	59.50-60

Grain Futures Purchases.

CHICAGO, Feb. 17 (AP)—Grain futures purchases reported Friday (000 omitted):

	Prev. Session.	Week Ago.	Year Ago.
Wheat	6,370	4,995	3,919
Corn	22,360	16,177	7,241
Oats	2,458	2,452	919
Rye	2,620	1,828	1,693
Soybeans	70,072	64,174	16,289
Total	103,880	89,626	30,061

Open interest in wheat futures the previous session totaled 68,676,000 bushels; corn 108,489,000; oats 36,108,000; rye 12,241,000 and soybeans 254,101,000.

ST. LOUIS CASH GRAIN

MERCHANTS' EXCHANGE, Feb. 17—Cash grain market Friday: Wheat receipts 9 cars, none sold; corn, 99 cars, none sold; oats, 2 cars, none sold.

Bran and shorts were unchanged at $41.25@41.75 and $40.25@40.75 a ton, respectively.

Soybean prices were 2c higher Friday. No. 1 yellow, 30-day shipment, Missouri, $2.52@2.58 a bushel to producers, country elevators. Illinois $2.57@2.61 a bushel. Soybean oilmeal, 44 per cent protein, $63 a ton bulk, Decatur, Ill.

Treasury Bonds

NEW YORK, Feb. 17 (AP)—Noon over-the-counter United States Government Treasury bonds, bid, asked, net change and yield:

Description.	Bid.	Asked.	Ch'ge.	Yield.
2¾s61	100	100.2	...	2.64
2½s61	99.26	99.28	...	2.67
*2¾s65-60	100.16	100.18	...	2.61
2¼s62-59 June	99.4	99.6	+.1	2.91
2¼s62-59 Dec.	98.22	98.24	+.1	2.98
2½s63	98.6	98.10	...	3.21
3s64	98.26	98.30	...	3.37
2⅝s65	96.14	96.18	...	3.56
3¾s66	100.28	101	...	3.54
3s66	97.20	97.24	...	3.45
2½s67-62	93.18	93.26	+.2	3.61
3⅜s68	100.26	100.30	...	3.72
2½s68-63	91.8	91.16	...	3.76
2½s69-64 June	90.24	91	+.2	3.78
4s69	102.4	102.12	+.2	3.68
2½s69-64 Dec.	90.8	90.16	...	3.78
2½s70-65	90	90.8	...	3.78
2½s71-66	89.12	89.20	...	3.75
2½s72-67 June	88.16	88.24	...	3.73
2½s72-67 Sept.	88.4	88.12	...	3.75
2½s72-67 Dec.	88.12	88.20	...	3.69
3⅞s74	100.16	100.24	...	3.80
4¼s85-75	104.10	104.18	...	3.95
4s80	102	102[illegible]	...	3.83
3½s80	95.6	95.14	+.2	3.84
3¼s83-78	92	92.8	...	3.77
3¼s85	91.28	92.4	...	3.74
3½s90	93.14	93.22	...	3.86
3s95	88	88.8	...	3.60
3½s98	92.20	92.28	...	3.86

Prices quoted in dollars and thirty-seconds.
*Partially tax exempt.

INTERCITY TRUCK TONNAGE

WASHINGTON, Feb. 17 (AP)—Intercity truck tonnage in 34 metropolitan areas across the country in the week ended Feb. 11 was down 7.3 per cent from the corresponding week last year, the American trucking associations reported.

Compared with the previous week this year, tonnage in the week ended Feb. 11 was down 3.2 per cent. The figures are based on tonnage handled at more than 400 truck terminals of common carriers of general freight.

CUSTOMER ACCOUNTS
Retail store has substantial volume of charged off P&L accounts for sale. Price 7 cents on the dollar, will sell only to reliable individual or company. Write
BOX K-213 POST-DISPATCH

25¢ sq. ft. LEASE
15th and WASHINGTON
Will Sell, Lease or Trade
58,000 sq. ft., 7 Floors and Basement
Air-Conditioned Sprinklered.
CE. 1-7045 or see your broker

INDUSTRIAL SALES OPPORTUNITY
A leading manufacurer of sealing compounds and bonding adhesives for industrial applications offers an excellent sales opportunity in a territory embracing four midwestern states, with headquarters in the territory.
Requirements include successful sales record and either engineering or chemical experience. Acquaintance with building component fabrication, appliances, transportation, ordnance fields, etc., and knowledge of sealing compounds helpful. Excellent salary, bonus, insurance and pension plans. Thorough training provided. Strict confidence observed. Apply by letter to:
Robert Gee, Director of Sales Employment & Training
THE TREMCO MANUFACTURING COMPANY
10701 Shaker Blvd. Cleveland 4, Ohio

New...1961 "Celebrity" PORTABLE TV
WITH 19" SQUARED CORNER
EXCLUSIVE DAYLIGHT BLUE PICTURE
TRULY PORTABLE
Truly portable with easy carry handle. Television as you like it... smart, trim, compact...with G-E's famous slim silhouette styling. The new high powered full transformer chassis pulls in a bright, sharp picture. The "Daylight Blue" picture is whiter, brighter, sharper. Controls are conveniently located on the top where they are easy to see, easy to reach. The telescoping antenna is built in.

$159.95*
G-E TELEVISION Rated No. 1 IN DEPENDABILITY
An independent research organization recently completed a 3 year study of TV Sets. Of all nine major brands in the survey, General Electric rated number one in percent of sets that required NO SERVICE CALLS! Proof of General Electric's proved dependability and superior quality.
SEE THIS G-E TELEVISION TODAY... THE PROOF IS IN THE PICTURE!
CHECK WITH FLECK'S FURNITURE & APPLIANCES
601 JEFFERSON Florissant TE. 7-3611

HEAVY TRADING TAPERS OFF AS LIST IS MIXED

NEW YORK, Feb. 17 (AP)—The stock market continued mixed late this afternoon as heavy trading tapered off to a moderately active pace.

Volume for the day was estimated at 4.5 million shares compared with 5.07 million yesterday.

Gains and losses of fractions to a point or so peppered the list of key stocks.

The market ran into profit taking after three days of vigorous advance.

Steels, rails, oils and electrical equipments were mostly lower. Motors and aircraft - missiles were mixed. Tobaccos and drugs leaned to the upside on balance.

A few issues made progress. Nafi gained about 2 and Reynolds Tobaccos rose more than a point in continued response to good earnings.

General Precision dropped about 2 and Martin was off a fraction as General Precision charged Martin with trying to get control. Warner-Lambert was a 2 point loser and Minnesota Mining was firm following termination of merger negotiations. Budd Co. dropped ½ to 14¾ on 29,000 shares.

American Telephone, selling ex rights to subscribe to the stock at 86, was off a fraction. The rights sold at 1½ on a big opener of 250,000 and remained about the same in later dealings.

Losses of a point or so were taken by such stocks as U. S. Steel, Burroughs and Certain-Teed.

American Stock Exchange late prices were mixed in active trading. Mesabi Iron advanced about 5 and Mead Johnson around 4. Fairchild Camera dropped more than 3. Anken Chemical and Associated Test Laboratories were up about 2 apiece. Royalite Oil and All-State Properties were active and fractionally lower.

LONDON STOCK INDEX

LONDON, Feb. 17 (AP)—The Financial Times daily index of London stocks today was 321.8, up 1.9.

Midwest Exchange

ST. LOUIS STOCKS, OTHERS

CHICAGO, Feb. 17—Sales of stocks of St. Louis corporations and others traded in on the Midwest Stock Exchange today were:

Ann. Div. in Dol.	Sales.	High.	Low.	Net. Ch'ge.
American Investment				
1	900	20⅞	20⅞	20⅞ ....
General Box				
.08	100	3	3	3 ....
Gen. Contract Finance				
.15g	800	5⅛	5⅛	5⅛ — ⅞
International Shoe				
1.80	200	36⅛	36	36⅛ + ⅛
Meyer-Blanke				
1.20	40	16½	16½	16½ ....
Monsanto Chemical				
.75	100	48⅝	48⅝	48⅝ + ⅝
Northern Ill Gas				
1.20	100	41⅞	41⅞	41⅞ — ⅛
Northern Ind. Pub. Sv.				
2.32	400	69½	69¼	69¼ — ½
Oak Manufacturing				
	300	19¼	19¼	19¼ — ¼
Olin Mathieson				
.50	700	42	41⅝	42 + 1⅝
Shaeffer Pen A				
.60	100	8½	8½	8½ — ¼
Union Electric				
1.80	100	44	44	44 + ¾

Symbols for Midwest Exchange stocks are the same as those used for the New York stock table.

AFTERNOON SALES

Stocks.	Sales.	Price.	Ch'ge.
Huttig Sash & Door			
2	100	26½	...
Johnson, Stephens & Shinkle			
.40	200	8⅛	— ⅛
Laclede Gas			
1.05	200	27½	...
Peabody Coal			
.48	300	22¾	+ ½

Standard and Poor's

NEW YORK, Feb. 17 (UPI)—Standard & Poor's stock indexes (1941-43 average equals 100):

	425 Inds.	25 Rails.	50 Utils.	500 Stks.
Fri. 2 p.m.	65.65	32.52	55.44	62.11
Fri. 1 p.m.	65.69	32.56	55.38	62.14
Fri. noon	65.79	32.52	55.51	62.23
Fri. 11 a.m.	65.78	32.45	55.56	62.23
Thurs. close	65.86	32.52	55.56	62.30
High 1960-61	65.89	34.92	55.66	62.30

Dun & Bradstreet's Index

NEW YORK, Feb. 17 (UPI)—Dun & Bradstreet's daily weighted price index of 30 basic commodities, compiled for United Press International (1930-32 average equals 100):

Friday (later); week ago 268.96; month ago 267.17; year ago 272.48; high 1960-61 (Jan. 4, 1960), 277.05; low 1960-61 (Nov. 21) 262.54.	
Friday (later)	269.36
Week ago	268.96
Month ago	267.17
Year ago	272.48
High 1960-61	277.05
Low 1960-61	262.54
Nov. 21, 1960	262.54
Low 1960-61	55.34 27.17 43.74 52.30

A. P. Stock Price Averages

NEW YORK, Feb. 17—Associated Press stock price averages:

	30 Ind.	15 Rails.	15 Util.	60 Stks.
Fri. noon	340.7	124.2	120.7	236.1
Thurs. close	340.7	124.6	120.9	236.3

SALES, NET CHANGES, HOURLY

NEW YORK, Feb. 17 — Stock Exchange sales and Dow-Jones average changes by the hour:

	Volume.	D.-J. Ind.	D.-J. Rails.	D.-J. Util.
First	990,000	+1.30	—.19	+.01
Second	920,000	+.08	—.12	—.15
Third	660,000	+.12	+.05	—.03
Fourth	570,000	—.53	—.14	.....

Commodity Prices

NEW YORK, Feb. 17 (AP)—Associated Press weighted wholesale price index of 35 commodities (1926 average equals 100): Fri. 163.09; Thurs. 163.62; week ago 162.90; month ago 161.56; year ago 167.08.

	1960-61. High.	1959.	1958.	1957.
High	170.62	173.08	176.32	184.77
Low	159.76	165.93	168.01	168.25

Commodity.	Close.	Prev. Close.
ALUMINUM	.26	.26
ANTIMONY	.3259	.3259
COCOA	.21⅛n	.21⅛n
COFFEE S 4	.37½a	.36¾a
COTTON, mid. spot	.3250n	.3245n
COTTON, 14 mkt.	x .3038	
COTTONS'D OIL Mar.	.1430	.1450
COPPER	.29	.29
EGGS, Chi. Sept.	.3785-80	.3775@70
FLAX	2.97	2.97
GREASE, ch. white	.08½	.08½
HIDES, lt. nat.	.17½a	.17½a
LARD, loose	.12⅝n	.12⅝
LEAD, N.Y.	.11	.11
PIG IRON, 2 f.o.b. East Pa.	68.50	68.50
PLATINUM	$1@$5.00	$1@$5.00
RUBBER	.28¾n	.29n
SILK, raw	4.94n	4.95n
SILVER, N.Y.	.91⅜	.91⅜
STEEL SCRAP, Pitts.	31@32.00	31@32.00
SUGAR, raw	x .0633	
TALLOW, bl. fcy.	.06½	.06½
TIN	1.01	1.01
WOOL, 1.13n	1.14½n	
WOOL TOPS	1.48½n	1.49n

LOCAL PRICES

APPLES, No. 1 Jon.	2@4.00	2@4.00
BRAN	41.25@.75	41.25@.75
EGGS, extras, large	x .38@.40	.38@.40
FLOUR, bakery	5.40	5.40
FOWL, heavy	x .21@.22	.21@.22
HOGS, top	x 18.75	18.75
HOGS, bulk 180-240 lbs.	x 18@18.60	18@18.60
LAMBS, top	x 18.00	18.00
LEAD	.108	.108
POTATOES, West. No. 1, cwt.	3.75@5.50	3.75@5.35
SOYBEANS, 2 yel	2.52@.61	2.50@.59
SOYBEAN OIL	.12	.12
WOOL, Mo.-Ill.	.42	.42
ZINC	.11½	.11½

FIELD SEEDS

Field seeds (delivered St. Louis, per 100 lbs.): red clover, $18.50@20; timothy, $4.50@6;

Transactions on the New York Stock Exchange

Ann. Div. in Dollars.	Sales 100s	High	Low	Close	Net Ch'ge
—A—					
Abacus Fd 1.67i	2	46⅝	46⅝	46⅝	— ⅝
Abbott L 1.80a	16	60½	60	60¼	+ ¼
ABC Vend 1b	47	43¼	41⅝	42½	— ⅝
AC Ind 2.50	39	52⅝	50¾	52	+ ⅝
ACF Wrig .40	49	18	17⅝	18	+ ⅝
Acme-Stl .10g	12	20½	19⅝	20¼	+ ¼
Adams Ex 1.39e	10	27⅝	27⅝	27¾	+ ½
Admas Millis .72	9	33	32¼	32½	—1
Addressog .90b	24	87½	86¼	87	+ ⅝
Admiral	27	13⅝	13¼	13¼	+ ¼
Aeroquip .40b	44	31¼	30⅝	31¼	+ ¼
Air Control .50	8	10⅝	10⅝	10⅝	— ⅛
Air Deduc 2.50	53	79⅝	79	79½	+1
AJ Indust	428	4⅝	4⅝	4⅝	+ ⅝
Ala Gas 1.60	6	34⅝	34	34	— ½
Alco Prod .10g	26	15	15	15	+ ½
Aldens 1.20b	64	58¼	58	58	— ½
Alleg Cp	65	12	11⅝	11⅝	— ⅛
Alleg $ pf .60	13	39	38⅝	38½	— ¼
Alleg Lud 2	26	43½	43	43	— ½
Alleg Pw 1.70	27	45⅝	45¼	45½	+ ⅛
Alleg & W 6	x20	97	97	97	+ ¼
Allen Ind 1.20	3	17¼	17⅛	17⅛	— ⅛
Allied Ch 1.80	54	59⅝	59	59	....
Allied Kid 1	16	13⅝	13⅝	13⅝	— ⅛
Allied Mills 2	12	41⅝	40½	41⅝	+ ⅝
Allied Stores	14	52⅝	51	51	—1¼
Allied St pf 4	74	77	76½	77	+ ⅛
Allis Ch pf 4.08	1	104	104	104	+1½
Alpha P C .37g	11	31¼	30⅝	31⅛	+ ⅛
Alum Ltd .60a	113	34⅝	34	34	— ¼
Alcoa 1.20	68	69	68¼	68⅞	+ ⅝
Amal Sug new	3	21⅝	21⅝	21⅝	....
Amerace 1b	4	47½	47½	47½	....
Amerada 2.80	36	77¼	76⅝	77	....
Am Ag Ch 1.60	9	29⅞	29⅝	29¾	— ¼
Am Airlin 1	198	24	23⅝	23¾	— ⅛
Ab Baker 2.40	14	39	38⅝	39	....
Am BkNote 1.20	1	38½	38½	38½	— ¼
Am Bosch	44	18⅞	18⅝	18⅝	— ⅛
Am BrkSh 2.40	9	44	43½	43½	+ ⅛
Am BdPar 1b	33	49	48½	49	+ ¼
Am BPar pf 1	2	15⅝	19⅝	19⅝	....
Am Chl&R .30	21	9⅝	9⅝	9⅝	— ¼
Am Can 2	129	37½	36⅞	37	— ⅝
Am Can pf1.75	2	37⅝	37⅝	37⅝	— ¼
Am Chain 2.50	6	38	37⅝	38	+ ⅛
Am Chicle 1.60a	4	80½	80	80½	....
Am CBarge 1.20	75	21¼	21	21	— ½
Am CrystS 2	1	42½	42½	42½	+ ½
Am Cyan 1.60	144	44⅞	43⅝	44⅞	+ ⅛
Am Distill 1	9	36⅝	36½	36⅝	+ ⅝
Am ElPw 1.88b	35	65⅝	64⅝	65⅝	+ ⅝
Am Enka 1	8	54	53⅝	54	+ ⅛
Am Europ 2.81g	1	35	35	35	— ¼
Am Export .50f	3	21½	21	21	— ⅝
Am &FPw .50	54	10⅛	10⅛	10⅛	....
Am Hardw 1.60r	4	28¾	28	28	— ¼
Am HomPd 3.60a	16	198¼	196¼	196¼	+ ½
m Hospit .65	24	79½	76⅝	76⅝	—2⅝
Am Inv 1	10	20⅝	20⅝	20⅝	....
Am M&Fdy 1.60	32	99¼	98	98½	+ ¼
Am Mch&M 1.60	11	44½	43⅝	43⅝	....
Am Met Cl 1.40	128	27⅞	26⅝	27⅛	— ⅛
Am Met Pd 1	6	16	15⅝	15⅝	....
Am Motors 1.20	448	17¾	17	17¾	+ ⅝
Am NGas 3	12	88⅝	87⅝	87⅝	— ¼
Am News 1	16	40⅝	40	40	— ½
Am Optical 2	6	57	56⅝	56⅝	— ¼
Am Photo .75	31	90⅝	89	89½	—1⅝
Am Potash 1.20	29	51⅞	50⅞	51	— ⅝
Am Seating 1.60	13	43½	42⅝	42⅝	—1
Am ShipBd .15h	24	20⅝	20⅝	20⅝	+ ⅝
Am Smelt .50g	65	58	57¼	58⅝	— ¼
Am Smelt pf 7	x130	142½	142¼	142¼	—1
Am Snuf 2.80a	3	66½	66	66½	+1
Am SoAfric .40e	4	22⅝	22½	22⅝	+ ⅛
Am Std .80	59	14⅞	14⅝	14⅝	— ¼
Am Stl Fd 1.60	18	32⅝	32¼	32¼	— ¼
Am Stores 2b	12	83	84½	84½	½
Am Sugar 1.60a	11	33	32⅝	32⅝	— ½
Am Sug pf 1.75	1	32½	32½	32½	— ½
ATelTel 3.30xr	225	114	112⅞	113¼	—1⅛
AT&T rtwi	$100	1 17-32	1 15-32	1½	....
Am Tob 2.80	50	73⅝	72½	73	+ ⅝
Am Tob pf 6	x220	126¾	126½	126½	+ ½
Am Viscose 2	220	46⅞	46¼	46⅝	— ¼
Am W Wks 1	10	23⅞	23½	23½	....
Am WW pf 1.37	x20	26¼	26¼	26¼	— ⅝
Am Zinc .50b	12	15	14½	14½	+ ¼
AMP Inc .90	18	71½	70	70¼	—1¾
Ampex Cp	400	21¼	20½	20⅝	+ ¼
Amph Borg 1.40	27	51⅞	50¼	51¼	— ¼
Anaconda 2.50e	67	52¼	51½	51⅞	+ ⅝
Anac W&C	x370	39⅝	38⅝	39½	+ ¼
Anch HG 1.40	28	40⅝	38½	38½	—1½
Ander Clayt 2	39	44¼	43½	43⅝	— ⅝
And Pri O 1.40	12	47⅞	47⅞	47⅞	....
Arch Dan 2	11	38¼	37½	38	....
Argo Oil 1.20b	2	39⅞	39⅞	39⅞	+ ¼
Armco Stl 3	44	73	72¼	72½	— ⅝
Armour&Co 1.40	220	43⅞	43	43¼	—2½
Armst Cork 1.40a	7	58¼	57½	58¼	+ ¼
Arm Ck pf 3.75	x60	83	82	82⅝	+ ⅝
Armst Rub 1.40	9	34¼	34	34	— ¼
Aro Equip 1	10	24⅞	24¼	24⅝	— ¼
Arvin Ind 1	30	25¼	24¼	24½	— ⅝
Ashl Oil 1b	29	25¼	25	25¼	+ ⅛
Ashl Oil pf 1.50	1	40½	40½	40½	....
Asd Drg G 2.50	3	73⅝	73¼	73¼	+ ⅝
As DG pf 5.25	x100	106	106	106	....
Assoc Inv 2.60	21	61	58⅞	58⅞	—1⅛
Atchison 1.20a	89	24⅛	23¾	24	....
Atchison pf .50	13	10	9¾	10	....
Atl-City El 1.20	6	42¼	41¾	41¾	— ⅛
Atl C El pf 4	x10	86½	86½	86½	....
Atl Cst Lins 2a	5	47¼	46⅞	46⅞	— ⅞
Atl Refin 2	34	49½	49	49¼	+ ⅝
Atl Fef pf3.75	x70	82	81½	81½	—1
Atlas Cp	75	3½	3⅜	3½	+ ⅛
Atlas Cp pf1	11	13¾	13⅝	13⅝	....
Atlas Pdr 2.40	1	89	89	89	+ ½
Autom Cont .60b	50	38¼	38½	38½	— ⅛
Avco Corp .50	208	16	15⅞	16	+ ⅛
Avnet El .75t	119	20½	19⅞	20	+ ⅛
—B—					
Babbitt	36	6	5¾	6	+ ¼
Babcock&W 1.40	43	41¾	41¼	41¾	+ ¼
Bald Lima .60	32	15	14⅞	14⅞	— ¼
BaltG&E 1	38	29⅞	29½	29¾	+ ¼
BaltG pfB4.50	x160	97½	96½	97½	+1½
Balt&Oh .60g	2	36⅝	36¼	36⅝	....
B&O stp .60g	13	33⅝	32⅝	33⅝	— ⅝
Balt&O pf4	1	57	57	57	— ½
Barber Oil 1.37f	2	67½	67½	67½	....
Basic Inc 1	17	17¾	17	17¾	+ ⅝
BasicPd 1.20	3	19⅝	19⅝	19⅝	+ ¼
Bath IrWk 1.3	7	54⅝	53⅞	54¼	+ ⅝
Bausch & L 1.20	13	44½	43⅝	44¼	— ¼
Bayuk Cig 2	11	35¼	35	35¼	+ ¼
Beat Fds 1.60b	11	61	60	61	+1½
Beat Fd pf 4.50	x50	96	95¼	96	+ ¼
Beaunit M 1	7	19	18¾	18¾	— ¼
Beckman In	13	109¼	107	107	—2½
Bech Airc .60	24	20	19¼	19½	— ⅝
Bech Crk 2	x10	34¼	34¼	34¼	— ¾
Bech LSav 1.70	12	58⅝	58	58½	— ¼
Beld Hem .70	1	15⅝	15⅝	15⅝	— ¼
Bell&How .40b	75	61¼	60¼	60½	+ ½
Bell Int .50r	19	14¼	13⅞	13⅞	— ¼
Bendix 2.40	31	68⅝	67¼	67⅞	+ ⅝
Benef Fi m1	53	38⅝	38	38¼	+ ¼
Benguet	29	1⅜	1¼	1⅜	....
Best&Co 2	2	36⅝	36¼	36¼	— ½
Bestwall 1.38t	18	47	46½	46½	— ¼
Beth Stel 2.40	204	44⅝	43⅝	43⅝	— ⅝
Bigelow S	24	14	13⅝	14	+ ½
Black & Dec 1.60	22	53¼	51¾	52¼	+1½
Blaw Knox 1.40b	7	38⅝	37⅝	38	— ⅛
Bliss & L 1.60	3	25	24⅞	24⅞	— ⅛
Bliss, EW	19	19½	19	19½	+ ¼
Boeing Air 1.60	140	41⅞	41⅜	41½	+ ¼
Bohn Alum 1a	4	27⅞	27⅛	27⅛	....
Bond Strs 1.25	4	21½	21⅜	21⅜	....
Book of Mon 1.20	13	28½	27⅞	27⅞	—1¼
Borden 1.50	32	59⅝	58⅝	58⅝	+ ⅝
Borg Warn 2	27	37¼	36¾	37	— ¼
Borman Fd .60b	32	33¾	33¼	33¼	— ½
Bos Edis 3	3	71	70½	70⅝	....
Boston & Me	3	6	6	6	....
Bos&Me pf	2	10⅝	10½	10½	— ⅛
Bran Alrw .30e	59	11⅝	11	11⅛	— ⅝
BridgPrest 1.70e	42	34⅝	33⅞	34⅛	— ⅝
BridgBrass pf2.25	1	45½	45½	45½	+ ⅝
Briggs Mf	11	6⅝	6⅝	6⅝	....
Briggs & St 2a	2	52½	52⅛	52⅛	— ¼
Brist My .25g	45	80⅝	79	79⅞	+1⅝
Bkly U Gas 1.20	7	35⅝	35½	35⅝	....
Brown Sh 2.80	4	71	70	71	+1
Brunswick .40	71	48⅝	48¼	48¼	....
Buckeye PL 1.60	3	37⅞	37⅝	37⅝	— ⅝
Bucy Erie	142	18⅝	17⅝	17⅝	+ ⅝
Budd Co .15g	440	15¼	14⅝	15⅛	+ ⅞
Buf Forge .35g	1	81¼	81¼	81¼	+10
Bullard	12	15¼	14⅝	15	+ ⅛
Bullocks 1.40	5	35	34⅝	34⅝	+ ⅛
Bulova 1.60	14	17	16½	16½	— ⅝
Burl Ind 1.20e	195	18⅝	18⅝	18⅝	+ ⅝
Burndy .60	16	26⅞	26¼	26½	....
Burroughs 1	178	34	32⅝	33¼	—1¼
Byers .20	1	9¼	9¼	9¼	— ⅛
—C—					
Cal Pack 1.25	4	42¾	42½	42¾	— ¼
Callah Mng	69	5⅛	4⅞	5⅛	+ ⅜
Calumn&K .40	44	16⅝	15⅝	16⅝	+ ⅝
Camp R Lk .35a	12	14¼	14⅛	14⅛	+ ⅛
Can Aguir 1.60	9	23⅞	23¼	23¼	....
Can Dry 1	9	23⅝	23⅝	23⅝	+ ⅝
Cdn Brew 1.70	59	49⅝	48¾	48¾	— ¼
Cdn Pac 1.50	39	23	22⅞	22⅞	....
Cannon M 3	9	70½	70	70½	+ ⅛
Capital Airl	28	8½	8¼	8⅜	....
Carborundum 1.60	6	48	47½	47½	— ⅝
Carey, Phil 1.60	2	32½	32⅝	32⅝	— ⅛
Carlisle .40	7	13½	13¼	13¼	— ½
Caro C&O 5	x250	96½	95½	96¼	— ¼
Caro P&L 1.48	13	50¾	49¾	49¾	— ½
Carpen Stl 1.20a	7	48	47¼	47¼	— ¾
Carrie Cp 1.6 0.67	7	39½	38½	39½	+ ⅝
Carrier 1.25	2	44	44	44	+ ¼
Carr & Gen 1.70e	2	27¾	27½	27½	+ ¼
Carter Pd 1a	34	52½	50½	51	+ ¼
Case, JI	33	10⅝	10¼	10⅜	....
Case 7 pf	x70	78	76¾	77	+ ⅝
Case 2d pf	19	4¼	4¼	4¼	....
Cater Trac 1	142	36⅝	35½	35⅞	— ⅝
Cater T pf 4.20	x100	92	92	92	+1
Celanese 1.20	54	29	28½	28⅞	....
Celan cv pf 4.50	9	80½	80	80½	....
Celotex 1	14	30⅝	30	30	+ ¼
Celotex pf 1	1	18	18	18	+ ⅛
Cen Soya 1.10b	15	25⅞	23¼	23¾	....
Cen Foy 1a	21	25⅛	24½	25⅛	+ ⅝
Cen Ga Ry	2	41	41	41	....
Cen Hud G 1	28	31	30¼	30¼	— ¾
Cen Ill Lt 1.52	2	40	39⅝	39⅝	— ⅝
Cen Ill PS 2.12	6	62½	62	62½	+ ¾
Cen & SW 1.02	24	41¾	40¾	40¾	— ½
Cen Soya 1.10b	15	25⅝	23¼	25¼	+ ⅛
Century Ind .40b	20	12¼	11¾	11¾	+ ⅝
Cerro Cp 1.10b	28	36	35¼	35½	....
Cert-teed .60	285	34½	33¼	34⅝	— ½
Cessna Air 1	26	34¾	34¼	34⅝	+ ⅝
Chad Goth	23	4⅞	4⅝	4⅝	....
Chain Belt 1.60a	1	51¼	51¼	51¼	+ ¾
Champ Pap 1.20	105	29⅞	28⅞	29⅞	+ ⅝
ChampSpk 1.80xd	14	48	47	47¾	+ ⅝
Champlin Oil 1	59	27	26⅝	27	+ ½
Chance Vgt 2	9	42⅝	42¼	42¼	— ⅛
Checker Mot	13	24¼	24	24	+ ¼
Chemetn 1	21	23⅝	23¼	23¼	+ ¼
Chemway	34	9¼	8½	9¼	+ ⅝
Ches CpVa 1.20b	2	35¾	35½	35½	+ ¼
Ches&Oh 4	19	63⅝	62⅝	63	— ½
Chi&E Ill	8	8⅛	8	8	— ⅛
ChiGtWest .25	20	23⅝	23⅛	23⅝	+ ⅝
ChiGtW pf2.50	1	36⅝	36⅝	36⅝	— ⅛
ChMSPPac 1.50	19	16½	15⅝	15¾	— ¼
ChMSP&P pf5	3	55	54⅝	54⅝	— ⅝
Chi&NW	14	19⅝	18⅞	19	— ⅛
Chi&NW pf	14	34½	34	34	— ⅝
ChiPneuT 1.20a	50	34⅝	34⅛	34¼	— ⅛
ChiRI&Pac 1.60	74	23⅞	23¼	23½	+ ½
ChickCot	10	14⅝	14¼	14¼	+ ⅛
Chock FN .40	109	23⅝	22⅝	23¼	+ ⅝
Chrysler 1a	79	42⅝	41⅞	42¼	— ⅝
Cin G&E 1.50	9	40	39½	39⅝	— ½
Cin G&E pf4	x290	85	85	85	— ⅛
Cin Mil M 1.60	41	49¼	47¾	48¼	— ¾
CIT Finan 2.80	20	77½	77	77½	— ⅛
CitiesSvc 2.40	40	54⅞	54⅛	54½	+ ½
City Invest .50	9	20⅝	20⅝	20⅝	....
City Prod 2.60	3	48	47¾	47¾	— ½
City Str .15g	13	12⅝	12	12⅝	+ ½
Clark Equip 1.20	20	37¼	36¾	37½	+ ½
Cletrac .60	70	22⅞	22⅞	22⅞	+ ⅛
ClevChif 1.40a	4	43¼	43	43	....
ClevElIll 1.80	17	56¼	55½	55¾	+ ¼
Clevite 1.20	2	52½	52⅝	52⅝	— ½
Cluett Pea .30g	7	72⅞	71½	72	—1
Coca Cola 2.40	140	95½	91⅝	91⅝	— ⅞
CocaBot NY 1	12	25⅝	25	25	....
ColgPalm 1.20a	88	34⅝	33¾	34⅝	+ ⅞
ColgPal pf3.50	x10	78	78	78	....
Coll&Aik 1.20	5	26⅝	26⅝	26⅝	+ ¼
Collins Rad 2.25t	36	47	46	46¼	— ½
ColoF&Ir	28	18	17⅝	18	....
CBS 1.60b	115	39⅝	38½	39⅝	+1
Colum Gas 1.10	96	24	23⅞	24	....
Col Pict .62f	33	24⅝	23⅝	23⅝	—1
Col Carb 2.40	8	56¼	55½	55½	— ½
Col & SOhEl 1.80	8	57½	57⅝	57⅝	— ⅝
Comb Eng 1.12	32	26⅛	25⅝	26⅛	+ ⅝
Coml Cred 2.20	8	82	81⅞	82	+ ¼
Coml Solv .60b	94	25⅝	25	25	— ⅛
Cogaw Ed 2b	17	73⅝	73	73	— ⅛
Comw Ed pf5.25	x30	110½	110⅝	110½	+ ¼
Comw Ed pf4.64	2	101	100⅝	101	— ½
Comptomet	47	19⅝	18½	18⅝	— ¼
Conde Nast	12	16	15⅝	15⅝	+ ⅛
Cone Mills .80	35	14	13⅝	13⅞	— ¼
Congoleum	6	9¼	9	9	....
Con Cigar 1.20a	8	44¼	43⅝	44	— ⅝
Con Edis 2	48	43½	43	43⅝	+ ⅛
Con Edis pf 5	3	104½	104½	104½	....
Con El Ind 1	24	44⅝	44	44⅝	+ ⅝
Con Foods 1.20b	10	43⅝	43⅛	43¼	+ ¼
Con Laund 1.20a	2	23¼	23	23¼	....
Con NGa 2.30	17	56¼	56	56¼	+ ⅛
Consoln Coal 1.40	29	35⅝	35¼	35⅝	+ ½
ConsumPw 2.60	18	67	66	66¼	— ¼
Con Pw pf4.50	x40	96½	96½	96½	— ¼
Container 1	48	27½	27	27½	+ ¼
Cont Bak 2.20	29	52⅝	52¼	52⅝	+ ¼
Cont Can 1.80	43	38⅝	37¾	38½	....
Ct Can pf 2.75	x320	81½	80⅝	80⅝	+ ¼
Cont Copper .40b	15	9⅝	8

Break the 'One Color' lipstick habit!

'COLORKINS'

by Revlon

Revlon starts you on a year of fashion excitement with 10 temptatious lipstick colors

Walgreen DRUG STORES

Just 2.50 for all!

Plus Tax

© Revlon, Inc. 1960

WEIL VALUE DAYS

Super Store-wide Values at all 4 stores . . . Save on men's and boys' suits, pants, furnishings, jackets and shoes.

Visit Our New Store at THE BALLWIN PLAZA SHOPPING CENTER

Men's All-Wool WORSTED SUITS

$45.00 Values

On Sale at All 4 Weil Stores

$27.95

Hard finish wool worsted that are long wearing and shape retaining . . . greys, blue greys, greens, blacks, browns . . . sizes 35 to 46, regular, 34 to 44 shorts, 37 to 46 longs and stouts.

Free Limited Alterations

Use Our Lay-Away for Easter

For Easter!

Manufacturer's Surplus!

Made to Sell for $5.00

Men's Long Sleeve SPORT SHIRTS

On Sale at All 4 Weil Stores

$2.89

Many Wash 'n Wear

Fabulous assortment of long sleeve sport shirts including solids, fancy patterns and plaids . . . many wash 'n wear fabrics . . . sizes small, medium, large, extra large.

For Easter!

Charge It!

30-Day Charge No Service Charge

Budget Charge Small Service Charge

SPECIAL! Small Boys' All-Wool WORSTED SUITS

$25.00 Values

On Sale at All 4 Weil Stores

All-wool man-tailored suits . . . tremendous selection of wool fancies, wool flannels, and worsteds . . . quality trimmed . . . wide assortment of colors and patterns . . . sizes 6 to 12.

$14.99

WEIL

• DOWNTOWN 8th & Washington
• NORTHLAND SHOPPING CENTER
• SOUTHLAND 9325 Gravois
• BALLWIN PLAZA SHOPPING CENTER

Downtown Store Open Saturday 9 a.m. to 5:30 p.m.

Northland Store Open 9:30 a.m. to 9:30 p.m. Monday thru Saturday

Southland and Ballwin Stores Open 9 a.m. to 9 p.m. Monday thru Saturday.

MARRIAGE LICENSE

David A. Koderhandt — — Belleville
Donna M. Isselhardt — — 3745 Lindell
William W. Haupt — St. Louis County
Carolyn J. Pierkarski — — Bellefontaine Neighbors
Donald L. Brinkley — 4138 Castleman
Barbara K. Best — — 4247 Hunt
Herbert Pease — 5206 Cote Brilliante
Mrs. Edith Moore — 1816 N. Whittier
Freddie Wright — — 1111 Hampton
Laura V. Ford — — 2804 Dayton
Willie B. Boone — 2509 N. Market
Eddie J. Taylor — — 4205 St. Louis
Jerry Hamilton — — 3060 Bayard
Coyita C. Carter — — 5156 Cates
Herman Penny — — — 5853 Ridge
Cora Walker — — — Coaling, Ala.
Lee P. Cores — 1006 N. Fourteenth
Mrs. Venie Clifton — — 1006 N. Fourteenth
Claude W. Coleman — 2847 Delmar
Bobbie M. Lewis — 1516 N. Grand
Clifton Times — — 4414 St. Louis
Jettie M. Boyce — 4414 St. Louis
Maurice A. Grant — 3327 Blackstone
Lillian M. Weaver — — 5231 Palm
John E. Sharp — 1719 S. Eleventh
Genevieve D. Hiatt — — 1719A S. Eleventh

St. Louis County.

William O. Fisler — 5335 Lucas Hunt
Margaret Grindy — — 5350 Gladstone
Francis X. Rooney — — 6283 Creston
Verna Yeargain — — 5851A Terry
William A. Hackward — — 7304 Kensington
Eunice Boyd Bernard — 7819 Garden
Jack Henry Powell — — 1218 Grant
Mary Jean Wothington—9907 Midland
Charles E. Ray — — Atlanta, Ga.
Hazel Bauer — — — 738 N. Forest
Fredrick Leslie Cohen—72 Sun Valley
Natalie Beth Levy — — 715 McKnight
Robert Anthony Klingele — — 4375 Maryland
Patricia Ann White — 7 Forestwood
Raymond G. Palmer — — 211 S. Van Buren
Jacqueline R. Carr—860 N. Woodlawn
Alvin E. Merritt — — 3911 Kennerly
Jacquelyn Carter — — 5837 Plymouth
John D. Leisure — 4113 Manchester
Mrs. Dorothy J. McDaniel — Wellston
Ralph L. Murphy — — — 1209 Scott
JoAnn S. Owens — — — 4162 Taft
Harold F. Leriche — St. Louis county
Mrs. Ruth C. Hemberger— — St. Louis county
John C. Monica — — — Pine Lawn
Marilyn Robinson — — 4424 Clarence
Ray L. Mills — — — 1825 S. Eighth
Mrs. Lillian M. Walls—1826 S. Eighth
Donald W. London — St. Louis county
Mrs. Margaret A. Netzeband—Berkeley
Raymond T. Sokolowski — — Lemay
Mrs. Rosemary Deckard— 7812 Water
John F. Blair — — — 3600 DeKalb
Margaret R. Gibson—2608A Cherokee
James O. Minion— — 1411A Glasgow
Ruby D. Woodson — — 2734 Thomas
Billy L. Brooks — — — 4250 Evans
Earnestine Johnson — 1315 N. Seventh
Charles F. Berry — — 3600 Blaine
Barbara A. Thomas— — Maplewood
Gustave C. Jennings—St. Louis county
Mrs. Maxine M. Pehg— — 4020 N. Nineteenth
Jesse C. Rogers — — Rosebud, Mo.
Brenda J. Adams — — 3108 Wyoming
Donald L. Goodall — — 1222 Walton
Thelma A. Costello — — 943 Maple
Roy Rulo — — — — — 2419 Blair
Mrs. Rosie Douglas — — 2419 Blair
Merlin Silvey — — 1405 S. Jefferson
Mary S. Bailey — — 3908 Sherman
Eddie L. Harper — — — 5545 Palm
Gwendolyn Y. Shipp — 2713 Gamble
Harry W. Slusher Bellefontaine Nbrs.
Ella F. Hale — 4521 Natural Bridge
Edward L. Gilpin — — 509 Chestnut
Mrs. Mary L. Owens—3141 Lafayette
James Davy — — — — 4346A Cook
Charleese Porter — — 2207 O'Fallon
Curtis Days — — — — 5070 Maple
Mrs. Manello Days — — 5070 Maple
Harry W. Illert — — Webster Groves
Dolores M. Stanley — — Berdell Hills
Tommy Hurd, Jr. — — E. St. Louis
Annie A. Jones — — — E. St. Louis

St. Louis County.

Alfred H. Mayer— — 35 Topton Way
Sylvia G. Wood — — — 7923 Delmar
Richard M. LaFlam — — 37 Olympia
Patricia M. Abeln — 2913 Clearview
Joseph S. Barnett — 2854 Clearview
Carol E. Buchholz—3422 Lucas Hunt
James R. Peters — — 2102 St. Clair
Karma T. Williams—Pulaski Co., Mo.
Charles H. Rombach—5707 McPherson
Lillian G. Eck — — — 145 N. Gay
John J. Ellison — — — 9514 Tiber
Joan M. Buckley — — 3527 San Jose
Burke K. Gardner — — 9448 Harold
Sharon L. Borders — 11014 Florence
Oscar L. Bowman — 329 Alsobrook
Rosalie L. Griffin — 9907 Chicago
Barry S. Warshaw — 7300 Cornell
Carol E. Feldman — 7300 Cornell
Eugene Rodebaugh — 3328 Marvin
Elizabeth Schene — 6725 Raymond
David H. Mueller — 1543 Wellston
Janet C. Hoormann— — 11911 Natural Bridge
Carl D. Scharr — — 6004 Stoneham
Patricia A. Ellebracht 5962 Berkeley
William C. Hatfield — 6813 Larry
Mary L. Frieda — — 7653 Sunset
William L. Taylor — — 7521 Cory
Lois A. Gaskin — 1313 Pennsylvania
Ottis E. Mathes — — 2138 Allen
Alice T. Ogez — — — 524 Eller
Harry O. Nagel— — No. 5 Windrush Creek
Rowena Miller — — 7121 Stanford
Donald E. Breckenridge— — 9313 Manchester
Diane C. Breckenridge— — 210 N. Holmes

BIRTHS RECORDED

Important to parents of children born in Greater St. Louis: If your names do not appear in the birth columns within two weeks after the birth of your child, call the physician or midwife and insist the records be sent to the Bureau of Vital Statistics, Room 10, Municipal Courts Building, St. Louis, or to the Bureau of Vital Statistics, Clayton, if your child was born in St. Louis county.

BOYS

J. and Z. Alexander, 2309 S. Eleventh.
P. and R. Becker, 6437 Mardel.
R. and J. Bergt, 326 Spring.
H. and M. Bertel, 4252A Juniata.
D. and A. Boersig, 3419 Giles.
C. and J. Buddemeyer, 7638 Delmont.
C. and C. Cauley, 880 Lilac.
L. and J. Davis, 5842 Roosevelt.
H. and J. Dobking, 9457 Edgewood.
F. and B. Durrer Jr., 3534 Minnesota.
L. and K. Fernandez, 8455 Colonial.
H. and C. Frohock, 5604 Hamilton.
J. and V. Gardner, 25 York.
J. and P. Glasgow, 1212 Moorlands.
R. and J. Green, 4429 Elmbank.
P. and C. Green, 4224 N. Twenty-first.
E. and M. Grimm, 1465A Waterford.
G. and R. Harrell, East St. Louis.
H. and D. Harrelson, 25 Woodstock.
R. and M. Hartig, 9214 Macon.
R. and C. Hennicke, 5470 Queens.
W. and S. Jerkins, East St. Louis.
J. and L. Kent, 1614 Thrush.
O. and J. Lange, 3254A Ohio.
L. and V. Langendorf, 4135 Cornus.
R. and C. Long, 6626 Wise.
E. and B. Lowry, 2002 Allen.
B. and C. Milnch, 3915A Flad.
R. and S. Morgan Sr., 6400 Wellsmar.
J. and M. Murphy, 1147 Prigge.
W. and I. Nelson (twin), East St. Louis.
J. and A. Nickrent, 9353 Laramie.
C. and A. Oppermann, 7705 New Hampshire.
J. and A. Orlando, 9836 Parkway.
D. and D. Pudlowski, 5239A Alaska.
R. and B. Reed, 869A Elias.
B. and C. Reese, 4426 Crilly.
L. and A. Reis, 7708 Delmont.
K. and D. Schneider, 4716 Mehl.
C. and J. Smith, 729 Erskine.
R. and J. Stoyanov, 4582A Pope.
R. and S. Syberg, 4745 Adkins.
J. and V. Thompson, 95 Clearview.
F. and T. Weber, 3020 Meadowlark.
R. and M. White, 10011 Kilrush.
W. and J. Williams, 4343A Swan.

GIRLS

G. and J. Adams, 3555 Carolina.
R. and M. Aldridge, 3459A Park.
C. and L. Bibbs, 8616 Stella.
L. and M. Bleile, 3334A Indiana.
C. and V. Borkesch, 5403 Loughborough.
A. and G. Brown, 2933A Greer.
A. and E. Brownlee, 404 Alsobrook.
A. and M. Brubaker, 1030 Springvalley.
D. and L. Buchanan, 1209 Rhea.
J. and A. Byrne, 10820 Spring Garden
L. and J. Crain, 2831 Eads.
R. and F. Dinkins, 1160 Bluefield.
D. and L. Dowell, Manchester.
R. and E. Dummerth, 5624 S. Kingshighway.
R. and E. Edwards, Arnold.
J. and M. Gebken, 7125 Vermont.
D. and S. Groce, 4105 Weskan.
C. and M. Hoemann, 6432 Ridge.
E. and V. Hoffman, 4008 Jenny.
J. and D. Hoffman, 10060 Hedge.
L. and D. Jeffress, 1119 Roxton.
W. and R. Keeling, 7750 Fleta.
D. and M. Kim, 5891 Washington.
C. and R. Klotz, 538 Aqua Ridge.
A. and G. Lehmann, 611 Athlone.
A. and A. Lehnons, 3646 Hebert.
L. and M. Lester, 3129 Pennsylvania.
D. and M. Mendelson, 575 Stratford.
J. and M. Mooney Jr., 4020 Geraldine.
R. and I. Norris, 8533 Palmetto.
W. and I. Nelson (twin), East St. Louis.
E. and R. Rodgers, 2911A Hadley.
C. and F. Scantlin, 9558 Flora.
L. and J. Schnapp, Eureka.
G. and J. Swain, 1001 Robert.
R. and B. Thayer, 9531 Pagewood.
G. and M. Timmermann, 600 Santes.
W. and M. Valentine, 8638 LeHogue.
J. and M. Vest Sr., 1332 Shenandoah
J. and R. Weber, 9404 Cloverhurst.
D. and M. Wellman, 1920 Park.
L. and M. Webster, 10804 Vargas.
R. and C. Willmering, 2117 N. Prairie.
R. and J. Wynn, Centreville.

SEARS

passport to big savings!

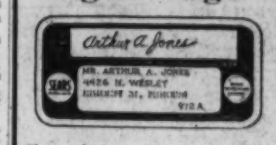

Shop the smart way in '61! Save time and money with a 30-day Charge Account. Just say "Charge It" when you present your Sears charge card at any Sears store!

SEARS
★ Kingshighway at Easton
★ Grand near Gravois
★ 9501 Watson Rd.
★ 7412 Manchester
★ East St. Louis
★ Belleville
★ Alton

All-Aluminum Combination Self-Storing

STORM SASH & SCREENS

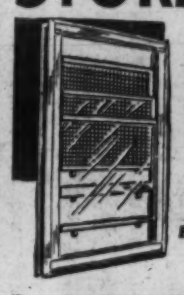

ANY SIZE $8.95 up to 96 inches

Installation Optional at Nominal Cost

Except Picture Windows

WE GIVE EAGLE STAMPS

TRIPLE TRACK ANY SIZE Up to 96 inches $13.50

Aluminum Combination 1" STORM DOOR CLOSER AND GRILL ALL HARDWARE $22.95

Equally Low Prices on Aluminum Siding and Awnings

FHA TERMS—NO DOWN PAYMENT

FREE HOME DEMONSTRATION OR COME IN AND SEE US

CALL NOW EV. 3-0937 or HE. 2-0888

Open Sat. Night 'Til 9—Sun. 'Til 3:30 P.M.

STORM SASH SALES New Ballas Road, 1,000 ft. South of Olive St. Rd.

HOME COMFORT SALES 5401 JENNINGS ROAD

FEBRUARY Latex Paint Specials

ODORLESS VINYL VELVET LATEX WALL PAINT Regular $5.95 Value Hundreds of Colors! We mix or match in color. 3.75 Gal.

Top Value! Reg $4.95 RUBBER LATEX WALL PAINT All Colors! 3.00 Gal.

De Luxe Rubber Latex WALL PAINT 17 Colors 1.98 Gal.

STAINS—VARNISH High Gloss—All Colors Light Oak, Dark Oak, Mahogany 1.50 Qt.

WE MIX OR MATCH ANY COLOR

OPEN SATURDAY FREE PARKING NEXT DOOR FREE DELIVERY

MECHANICS PAINT COMPANY

715 FRANKLIN GA. 1-4820 2410 WOODSON HA. 8-4307

FILL YOUR WANTS FROM WANT ADS

SCOOP OF THE MONTH

PEVELY

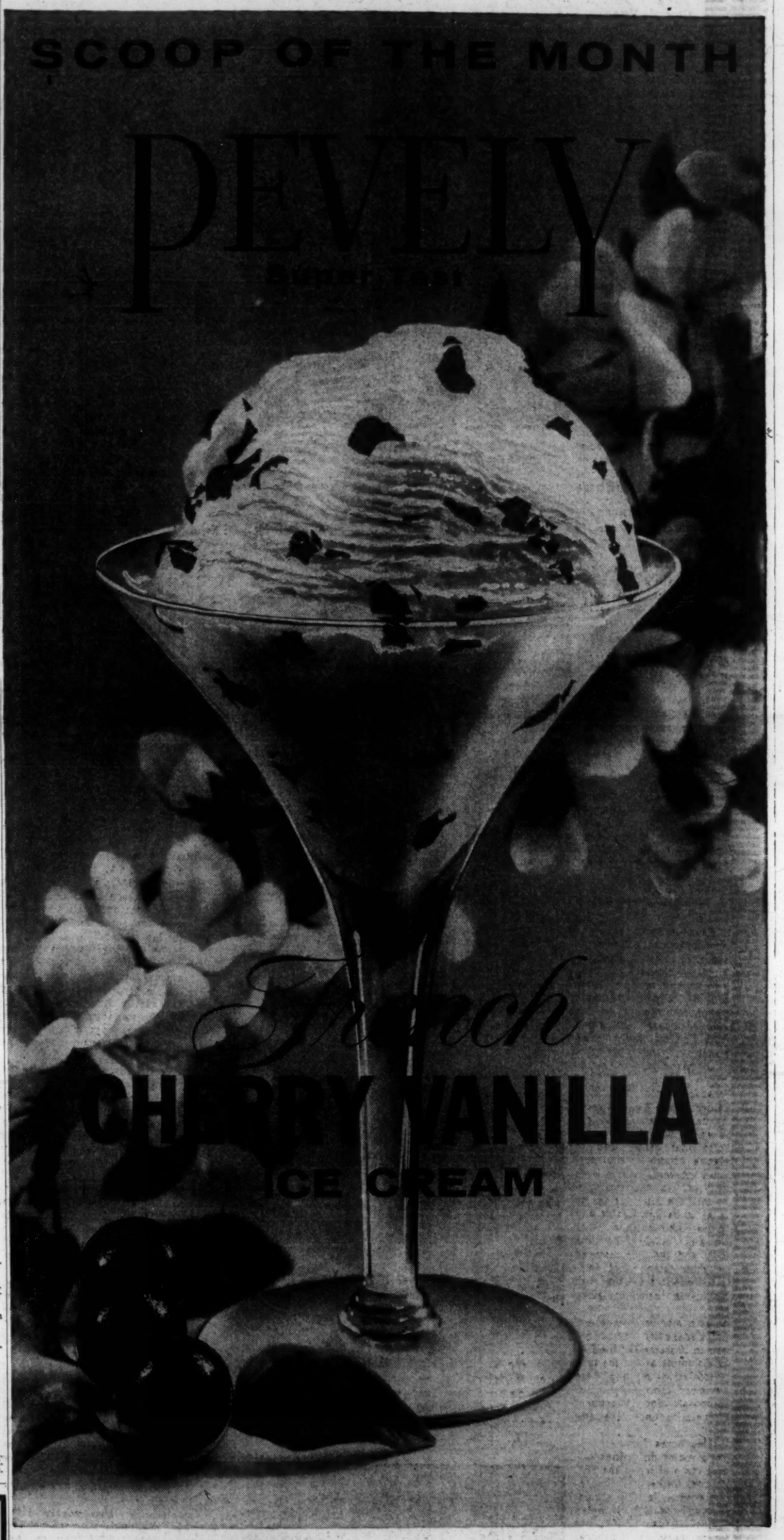

Fresh CHERRY VANILLA ICE CREAM

Oregon cherries are the finest grown. Soft sunshine spiced by cool northern breezes works a kind of magic . . . ripening the cherries unusually plump and deliciously juicy. Pevely Cherry Vanilla French Ice Cream bears this fruit beautifully. The cherries blend through the velvety texture of pure-cream vanilla ice cream. Try Pevely Cherry Vanilla French Ice Cream. The finest ice cream you can serve . . . by far.

PR. 1-4400

PEVELY . . . The Best Milk - Ice Cream - Dairy Products

ST. LOUIS POST-DISPATCH
FRIDAY, FEBRUARY 17, 1961
SECTION C
PAGES 1—14C

CLASSIFIED ADVERTISING SECTION

THE WANT AD NUMBER MAin 1-6666

Residence on One-Third Acre Tract on Old Ballas Road

Mr. and Mrs. George J. Kohler have purchased from Mr. and Mrs. Paul D. Queathem this property at 11730 Old Ballas road, Creve Coeur. The house has four bedrooms, two baths. The lot is one-third acre. Cornet & Zeibig, Inc., was agent in the sale.

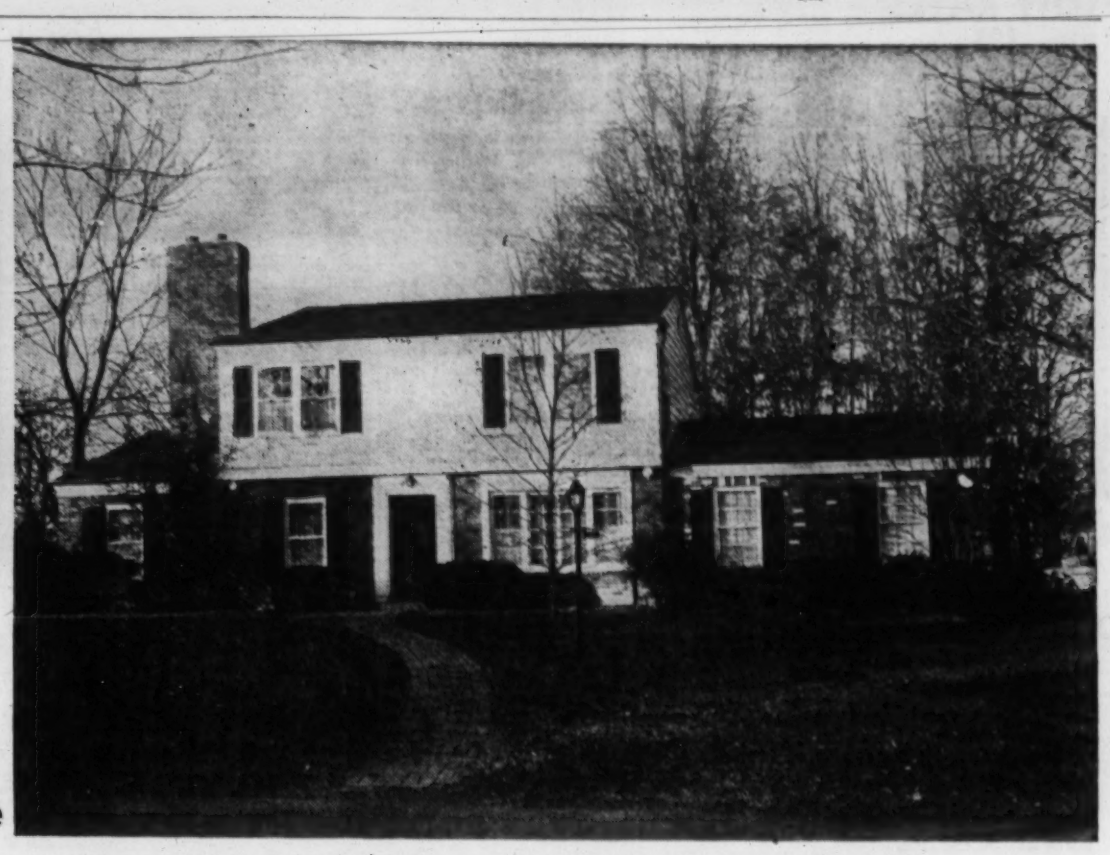

House With Five Bedrooms Has Master Suite on First Floor

Mr. and Mrs. Louis Menk have purchased this residence at 75 York Drive, Brentwood, from Mrs. Robert Jacobson. The house is air-conditioned, has five bedrooms, with the master suite on the first floor. There are a large living room, dining room, "country" kitchen, panel-walled rathskeller, large porch with jalousie windows. The lot is landscaped. Mrs. Jacobson bought a house at 707 Langton Drive, Clayshire. Rickhoff, Inc., was agent in both transactions.

New Realty Trust Law No Bonanza

WASHINGTON, D.C. — Real estate finance leaders warned last week against a "get rich quick" philosophy in the operation of the new real estate investment trust program authorized by Congress.

That note of caution came from officers of the newly-formed National Association of Real Estate Investment Funds, following two days of membership meetings and conferences with officials of the treasury department and the Securities & Exchange Commission.

Joseph W. Lund of Boston, president of the trade association, said a number of major problems confront small individual investors as well as large investment groups seeking to operate under the new law, which became effective Jan. 1. The legislation grants to qualified real estate investment trusts the same tax benefits that have long been available to other types of investment funds, such as mutual funds investing in securities.

Lund said that Internal Revenue Service officials expect to publish the new regulations governing the real estate program within the next week or ten days and that the Securities & Exchange Commission expects to issue its new registration forms for real estate investment trusts in about the same time.

He said both agencies have suggested that representatives of the National Association of Real Estate Investment Funds meet with them again after issuance of the regulatory orders to discuss problems arising from them.

Will Be Severe.

"It is very clear at this point," Lund said, "that both the Internal Revenue Service and the SEC intend to exercise the utmost severity in establishing the rules under which these investment trusts will operate. Their concern, naturally, is to provide the maximum protection for the hundreds of thousands of small investors who will be given an opportunity through this program to participate in major real estate investment.

"We share that concern. It is our earnest desire that the regulations be so drafted and enforced as to close any possible loopholes that might lead to speculative abuses in this program," Lund said.

"However, we are also concerned that the rules are not so drawn as to be unworkable and thus defeat their purpose."

Lund said officials of both the Treasury and the SEC assured him of their intention of combining full public protection with workability in their regulatory actions.

Lund said members representing major real estate investment interests in 10 states and the District of Columbia attend the two-day Association meeting here and reviewed thoroughly industry proposals for investment trust regulation under the new law.

Sees Some Delay.

He said major difficulties surrounding the drafting of the SEC registration forms and the Internal Revenue Service regulations could conceivably delay their final issuance for two months or more. After publication of their initial drafts, both agencies customarily allow a 30-day period for interested parties to file their objections or comments.

Lund pointed out that these SEC problem areas include the question of how much and what type of information investment trusts will be required to disclose in filing with the SEC; whether "open-end" trusts, under which shares are readily-redeemable, can be organized at this time.

The Internal Revenue Service, he added, faces serious complications in drafting equitable regulations governing the relationships between management companies and investment trusts and in determining the so-called "passivity" of income earned by the trusts.

Under the statute, investment trusts which are mainly invested in real estate equities or mortgages and which meet certain standards of income and ownership distribution, are not subject to income tax if they distribute 90 per cent or more of their earnings to the shareholders.

Seven-Room House in Clayton

Mr. and Mrs. Richard E. Low, who have come here from Chicago, have purchased this house at 155 North Bemiston avenue, Clayton. Low is associate district representative of the Gustin-Bacon Manufacturing Co. House has seven rooms. Jerome L. Howe Real Estate Co., agent in the transaction, indicated the buyers plan extensive restoration and remodeling of the house.

House in Florissant Bought

Mr. and Mrs. Voto D. Mangoona have purchased this house at 160 St. Florent street in Florissant. Sellers were Mr. and Mrs. Emil R. Kopp. The house has three bedrooms, a family room, living and dining rooms, a modernly equipped kitchen. There is a large, fenced yard. The William W. Brown Realty Co. was agent.

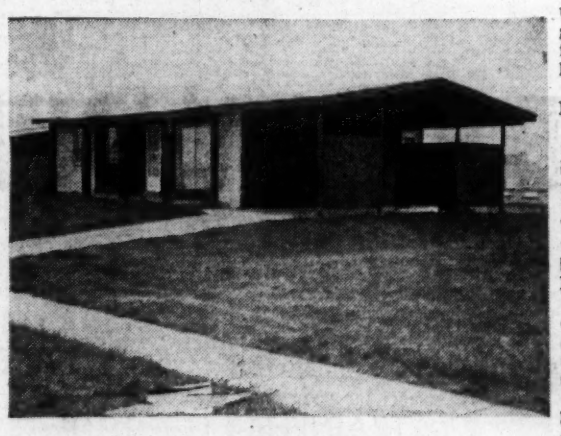

In Thunderbird Hills

Mr. and Mrs. Earl Patrick O'Brien have purchased this residence, called a Sierra model, at No. 8 Apache Court, Thunderbird Hills, Florissant. The Perlmuter Corporation, developers and builders, sold the property, which has three bedrooms, two baths, full basement. O'Brien is a mineral technologist with the Missouri Pacific Railroad.

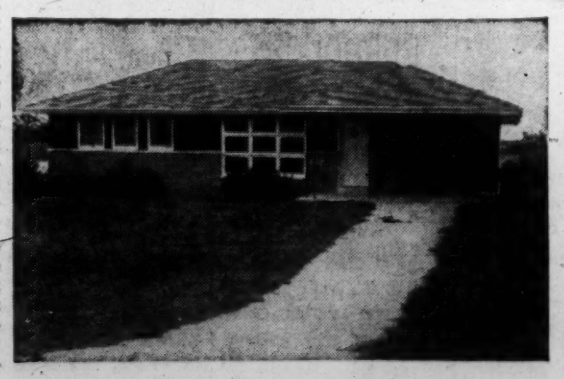

In South St. Louis County

This house has been sold to Mr. and Mrs. Leo Boehm by the James L. Scott Corporation, which owned it. The house is at 1025 Poplar Drive, in the Mehlville district of south St. Louis county. House has three bedrooms.

Degree Days Used to Rate Insulation

WASHINGTON, D.C.—A new method has been devised to lower heating costs through improved insulation to the end, that more lower and middle income families might purchase FHA-insured homes. The formula has been developed by the National Association of Home Builders and the National Mineral Wool Association. It is based on the Federal Housing Administration's policy of encouraging builders to use materials and equipment that will reduce the home owner's monthly expense of maintenance.

Full details and technical explanations of the new development—a simple Heating Index—are contained in an article by Milton W. Smithman, NAHB Technical Director, in the January issue of the Journal of Homebuilding, official NAHB magazine.

By means of the Heating Index it is now possible to illustrate how additional insulation effects changes in FHA's estimate of Prospective Monthly Housing Expense and the rating of the buyer's ability to pay.

Technically Correct.

Commenting on Heating Index, W. Beverley Mason Jr., FHA assistant commissioner for technical standards, said: "FHA has followed with great interest the work of the NAHB Industry Committee in its development of the idea of a thermal index for use in determining more efficient economical use of house insulation.

Mason added: "We have found the index and its proposed application to be technically correct, and believe it will be most helpful to builders and FHA insuring office personnel in deciding on insulation specifications that will give the home buyer the most for his money."

The Heating Index is the key to simplified figuring of the amount by which better insulation can reduce monthly housing expense. It combines in one figure the variables of heating degree days, cost of combustion fuel, and the efficiency of the heating equipment.

Essentially, this is the way the Heating Index works:

Let's compare two 1200 square foot houses in a city where 6000 heating degree days prevail and fuel costs 10 cents per 100,000 BTU. Heating equipment with 70 percent efficiency rating is used in both houses. House "A" has insulation just meeting FHA Minimum Property Standards (MPS) while House "B" has enough additional insulation to achieve ceiling and wall "U" values of .07 and .09 respectively.

It is now possible to show, by a simple computation, that the monthly expense for House "B" will be $3.43 less than in the case of House "A".

Would Change Price.

This means that, all other things being equal, FHA will rate a "buyer's ability to pay" for House "B" on a par with the buyer of House "A" even though he has $294 less annual income than the buyer of House "A". At the same time, House "B" is rated the better home.

For the technical, the Heating Index is:

Heating Index equals: Heating degree days times Fuel Cost per 100,000 BTU (a) over Heating equipment efficiency.

(a) Obtainable from local fuel supplier.

For example: Heating Index equals: 5475 x $0.10 over 0.75 — 730.

When the builder's purpose is to reach more prospective buyers, installing additional ceiling and wall insulation would affect financing as in this example for a 1000 square foot house with a typical Heating Index of 730.

Original selling price	$14,300
Selling price with additional insulation	14,380
Increase in down payment	8
Increase in mortgage	72
(a) Monthly reduction in fuel cost	2.83
(b) Increase in monthly mortgage payment	6.47
Reduction in monthly housing expense (a minus b)	2.36
Possible reduction in annual income without lowering rating of buyer's ability to pay	200.00

To put it as simply as possible, a heating degree day is a unit in estimating fuel consumption and nominal heating load of a building in winter. A "U" value is the heat transferred per unit of time, per unit of area, per degree of difference in temperature.

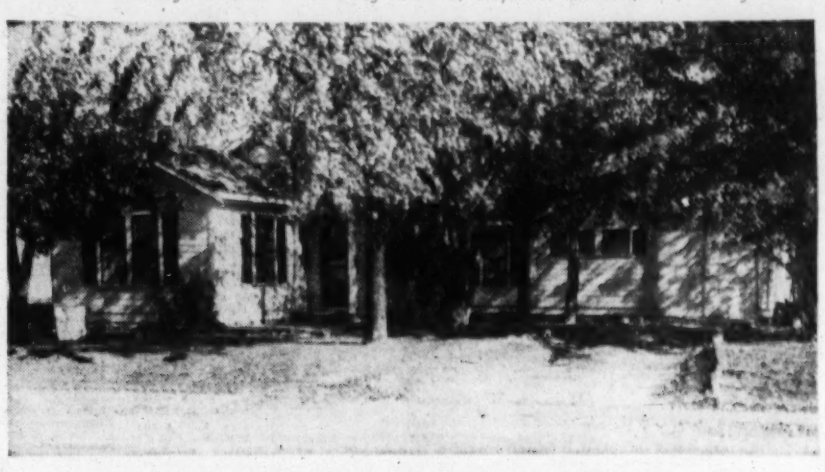

Kirkwood House Has Breakfast Bar

Mr. and Mrs. Frank Howard Field Jr. have sold this residence at 1214 Simmons, Kirkwood, to Mr. and Mrs. M. L. Frye. The sellers were represented by Jo MacLeod, Inc., and the purchasers by John R. Greene. Field is with the personnel department of McDonnell Aircraft Corporation. The house has living room, dining room, kitchen with a breakfast bar, two bedrooms, an attached garage.

Cape Cod Frame and Brick House Has Eight Rooms

Mr. and Mrs. Rexford O. Drake have purchased this home at 6 Westwood Forest from Mr. and Mrs. C. H. Holekamp Jr. The house, of Cape Cod styling, in brick and frame, has eight rooms. Drake is district manager for Certified Electric Corporation, which has its home office in Warren, Pa. The transaction was negotiated by the real estate department of the Webster Groves Trust Co.

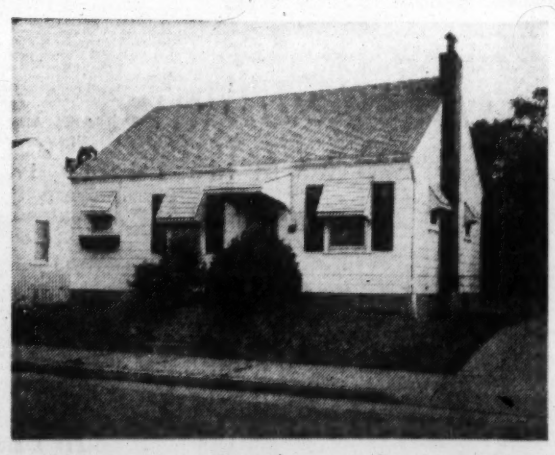

House in Southwest St. Louis

This property at 5432 Sunshine drive, in southwest St. Louis. It was purchased by Mr. and Mrs. Carl R. Erickson from Mrs. Regina Milstead in a transaction negotiated by the Creelman Co. and the real estate sales department of the Bank of St. Louis.

Developer Buys

Marvin Nieberg and associates have purchased from Mr. and Mrs. Paul DesChamps, a nine-acre tract of land on the east side of Spoede road in Creve Coeur. Nieberg, a resident of Creve Coeur, will develop and build homes on the Spoede road site. The sellers were represented in the transaction by Shaw, Brichler & Coleman, Inc.

Brick Masonry Contest to Be In Detroit

WASHINGTON, D.C. — Eighty young bricklayer apprentices will compete for the title of 1961 Champion Bricklayer Apprentice in the 13th Annual Bricklayer Apprentice Competition at Cobo Hall in Detroit April 7-12, President John J. Murphy of the Bricklayers, Masons and Plasterers' International Union, reports.

The competition is held annually by the BM&PIU to call attention to its program of training journeymen bricklayers and to promote a pride of craftsmanship among apprentices.

The apprentices, winners of local and state contests, will make their bid for the championship at the annual AFL-CIO Trades and Label Show in Detroit. Local and state competitions are sponsored by bricklayer unions and by mason contractors.

The 1961 Bricklayer Apprentice Champion will receive, in addition to the national title, $500 cash from the Bricklayers' Union. Three more cash awards will be made by the Bricklayers' Union: $300 for second place; $200 for third place and $100 for fourth place.

In addition the champion will be awarded the Beldon Trophy and $100 in cash from the Structural Clay Products Institute, national association of brick and structural tile manufasturers.

League Asks Right to Aid Renewal

WASHINGTON, D.C.—Legislation to permit channeling of funds from savings and loan associations into urban renewal projects and housing for the aging is urged by the United States Savings and Loan League.

C. Elwood Knapp, Pittsburgh, Pa., president of the League, said, at the league's annual legislative conference here, that such legislation would open up important new sources of financing for urban renewal and housing for the elderly. Knapp said that bills to amend the Home Owners' Loan Act to provide specific authority, now lacking, for the participation of federal savings and loan associations in both areas will be presented to Congress in the near future.

Presently, according to Knapp, savings and loan institutions—although the largest single source of mortgage finance for single family houses—do not have ample authority to help finance urban renewal and special housing for the aged. Nevertheless, Knapp said, there is ample financing available from the institutions for this type of housing development.

Associations Ready.

"If these proposals are enacted into law, they will make important contributions to urban renewal and housing for the elderly," Knapp declared in announcing the league's new legislative objectives. "Our institutions are ready, able and willing to help make these two types of housing improvement possible."

The league's proposal on urban renewal calls for specific power for federal savings and loan associations to assist renewal programs through (1) the investment in certificates of beneficial interest issued by "urban renewal investment trusts," and (2) investment by individual associations in such urban renewal areas. It would authorize federal savings and loan associations to invest not more than 5 per cent of their assets in such certificates or projects.

The "urban renewal investment trusts" created under the proposal would be unincorporated trusts devoted to the elimination or prevention of the spread of slums and blighted or deteriorated areas, and the conservation of such areas by private enterprise. The trusts would be permitted to finance housing, commercial and industrial sites, and construction of new housing accommodation either for sale or rental within officially designed urban renewal areas.

Thirty-Year Loans.

The league's housing-for-the-aged proposal calls for permitting savings and loan associations to invest not more than 5 per cent of their assets in amortized loans or participating interests in housing for the elderly.

Loans would be repayable within a period of 30 years; would not exceed 90 per cent of the appraised value of the property; and the housing so provided could include apartment units, rest homes, nursing homes and individual dwelling units limited to occupancy by elderly persons.

"Our institutions now finance more than 40 per cent of all homes built or sold, and there is no reason why they should not be permitted to help with the financing of sound urban redevelopment and housing for the elderly," league president Knapp said. "We have the means and the know-how to make an important contribution to this kind of housing and we want to help bring it about."

LOW RATES FOR WANT ADS

Rate per line
Daily. Sun.
TRANSIENT
1 Time — — — — 74c 88c
3-6 Times
(consecutive) — — 67c 76c
7, 8, 9 or 10 Times (consecutive) for the price of 6 Times.
ROOMS—ROOM AND BOARD
1 Time — — — — 60c 78c
3-6 Times
(consecutive) — — 62c 71c
7, 8, 9 or 10 Times (consecutive) for the price of 6 Times.
SITUATIONS WANTED
1 Time — — — — 59c 68c
3-6 Times
(consecutive) — — 54c 63c
7, 8, 9 or 10 Times (consecutive) for the price of 6 Times.

On all 7 to 10 time orders copy changes will be permitted only to delete items on which results have been obtained.

No advertisement accepted for less than the price of two lines.

Local rates apply only to advertisers located in the State of Missouri and within 150 miles of St. Louis in the State of Illinois. Beyond these areas, rates are $1 per line daily and $1.15 per line Sunday flat.

Advertisers using box numbers, please ask for "Want Ad Answers" when inquiring about replies.

GENERAL REGULATIONS

The Post-Dispatch reserves the right to classify ads under appropriate headings.

The Post-Dispatch reserves the right to revise or reject advertisements or to retain answers to any box number advertisement. If this right is exercised, the amount paid for the advertisement will be refunded to the advertiser.

It is agreed that the liability of The Pulitzer Publishing Company in the event of failure to publish an advertisement for any reason or in the event that errors occur in the publishing of an advertisement, shall be limited to the amount paid by the advertiser. Claims concerning omission of incorrect insertions will not be considered unless made within 30 days from date of publication.

ST. LOUIS POST-DISPATCH

New dial MA 1-6666 for an ad taker
For all other Post-Dispatch business dial MA 1-1111

(**)

CEMETERIES & MAUSOLEUMS 4

12-GRAVE lot, Oak Grove Cemetery; reasonable. FO 1-6288.

FLORISTS 7

NETTIE'S FLOWER GARDEN
Funeral Arrangements $5 UP
3801 S. Grand PR 1-9600

FUNERAL DIRECTORS 8

AMBRUSTER
HIGHEST QUALITY . . .
LOWEST COST
KRIEGSHAUSER'S
WEST: 9450 Olive bl. WY 4-3322
SOUTH: 4228 S. Kingshighway bl. FL 1-4320

ALBERT H. HOPPE
KRON FUNERAL HOME
FR 1-0200 2707 N. Grand Bl.
LEIDNER UNDERTAKING CO.
Established 1859
2223 ST. LOUIS CH 1-1654
CLARK FUNERAL HOME
1125 Hodiamont JE 1-3950
MORRELL JE 3-3950
JAY B. SMITH
7456 MANCHESTER ST 1-1115
SCHNUR FUNERAL HOME
3125 Lafayette PR 1-7780
MOYDELL'S
Mississippi and Allen. PR 2-0402
KUTIS FUNERAL HOME
2906 Gravois PR 2-3000
HOFFMEISTER Colonial Mortuary, 6464 Chippewa, FL 2-1938.

DEATHS 14

ALBERS, HENRY H., 4317A Delmar av., fortified with the Sacraments of Holy Mother Church, Fri., Feb. 17, 1961, beloved husband of Dolores Albers (nee Frewer), dear father of the late Arthur Rodney Albers, dear brother of Marie Beddies, Magdalena Meyer, Anna McElroy, Loretta Koller, and the late Bernard, Rudolph and Joseph Albers, dear brother-in-law, uncle and cousin. Funeral Mon., Feb. 20, 9:30 a.m. from MATH HERMANN AND SON'S Chapel, Fair and W. Florissant av., to Holy Name Church, Grand and Emily av. Mass 10 a.m. Interment Calvary Cemetery. In parlors after 1:30 a.m. Sat.

ARMSTRONG, LILLIAN M. (nee Weatherly), 7706 Gerome, Wed., Feb. 15, 1961, beloved wife of Fred L. Armstrong, dear mother of Marie Westerhoff and Vera Armstrong, sister of William Weatherly, dear mother-in-law, grandmother, great-grandmother, sister-in-law and aunt. Funeral Sat., Feb. 18, 1:30 p.m., from JAY B. SMITH Funeral Home, 7456 Manchester av. Interment Memorial Park Cemetery.

BARRY, FLORENCE O. (nee O'Keefe), Thurs., Feb. 16, 1961, beloved wife of the late William Barry, dear mother of William P. Barry, dear sister of Edward H., Leo F. and the late John and James O'Keefe, Mary Castel and Lillian Lancaster, dear mother-in-law of Agnes Barry, dear grandmother, great-grandmother, sister-in-law and aunt. Funeral Mon., Feb. 20, 8:30 a.m. from STROOT-CARROLL Funeral Home, 4600 Natural Bridge, to St. Sebastian Church. Interment Calvary Cemetery. (IN PARLORS AFTER 10 A.M. SAT.)

BARTH. See Koelling.

BECKMAN, WILLIAM E., 5628 Rhodes, Fri., Feb. 17, 1961, beloved husband of Marie Leicht Beckman, dear father of Gene W. and Richard E. Beckman, dear stepfather of Joan Leicht Debrecht, dear son of C. Herman and Clara Beckman (nee Kuhs), dear brother of Henry, Herman and Mildred Beckman, dear father-in-law, son-in-law, nephew, grandfather, brother-in-law, uncle and cousin. Service Mon., 10:30 a.m. at JOHN L. ZIEGENHEIN & SONS, 7027 Gravois. Interment Park Lawn Cemetery. Member of Meridian Lodge No. 2, A.F.&A.M., Ascalon Commandery and Moolah Temple. Masonic service Sun., 8:30 p.m.

BINDER, FERDINAND H., 1925 East O'Fallon av., Thurs., Feb. 16, 1961, beloved husband of Edna E. Binder (nee Brannan), dear father of Russell A., Jean F., G. Farrell and the late Leland R. Binder, dear brother of Lilly Binder and Adaline Jenkerson, dear father-in-law, grandfather, great-grandfather and uncle. Funeral from CALVIN F. FEUTZ Funeral Home, 4828 Natural Bridge bl., Sat., Feb. 18, 2 p.m. Interment Bellefontaine Cemetery. Member of Independent Congregational Church, Past Master of Beacon Lodge No. 3 A.F.&A.M., Past Patron of Beacon Chapter No. 256 O.E.S., Past Watchman of the Shepherd of Galilee Shrine No. 12 O.W.S. of J. and Associate Guardian of Bethel No. 2 Jobs Daughters. (MEMORIALS TO INDEPENDENT CONGREGATIONAL CHURCH BUILDING FUND PREFERRED.) MASONIC SERVICE AT TIME OF FUNERAL.

BOLAN, RACHEL, 5050 Washington, Fri., Feb. 17, 1961, wife of John Thomas Bolan Sr., mother of John Jr. and Charles W. Bolan, dear grandmother. Service at LUPTON CHAPEL, 7233 Delmar bl., Mon., 2 p.m. Entombment Valhalla Mausoleum. Mrs. Bolan was a member of the Third Baptist Church. Mrs. Bolan in chapel after 1 p.m. Sat.

BRUNS, AUGUSTA (nee Barklage) of St. Charles, Mo., Thurs., Feb. 16, 1961, wife of the late George Bruns, mother of Mrs. Gustav Hollenberg and Justin Bruns, sister and aunt. Mrs. Bruns at ARTHUR C. BAUE Funeral Home, 620 Jefferson st., until noon Sun., Feb. 19. Service at Immanual Lutheran Church, 2:30 p.m. Interment Lutheran Cemetery.

BURGER, ALICE (nee Bryan), 7135 Richmond pl., fortified with the Sacraments of Holy Mother Church, Thurs., Feb. 16, 1961, beloved wife of the late Joseph Burger, dear mother of Bernadette Evans, Alice Caton, Mary Rabbitt, dear sister, mother-in-law, grandmother, great-grandmother, sister-in-law and aunt. Funeral Mon., Feb. 20, 8:30 a.m., from JAY B. SMITH Funeral Home, 7456 Manchester av., to Immaculate Conception Church, Marshall and Mollier av. Interment Calvary Cemetery. Mrs. Burger in chapel, Sat., 4 p.m.

DEATHS 14

ALBERS, Henry H.
ARMSTRONG, Lillian M.
BARRY, Florence O.
BECKMAN, William E.
BINDER, Ferdinand H.
BOLAN, Rachel
BRUNS, Augusta
BURGER, Alice
COLE, William H.
COLLINS, Ellen A.
COOK, Alfred M.
DIRINGER, Julius
DORLAC, John Lee Sr.
ELLERSIEK, William A.
FARRIS, Elmer W.
FOEHRWEISER, George J.
FOLAND, Harry W.
FORST, Gregory E.
FUCHS, Alfred L.
HYLAND, James E.
JOHNSON, J. A.
JONES, Robert A.
JOST, Barbara
JUNGCLAUS, Anna
KERN, Caroline
KING, Nellie
KOELLING, Ella
KREMAR, Carl J.
LESLEY, Marie
McCLOSKEY, Leo T.
McKEON, George P.
MALONEY, Anna
MARTINI, John F.
MEIS, Laura
MEYER, Sadie
MIRIANI, John
MOBLEY, Dr. Leon C.
MOXEY, William J.
O'MALLEY, Mary R.
PIEPER, Henry F. (Harry)
RICHARDSON, Marvin H.
RIEGEL, Anna M.
ROHRER, Letha
ROY, Arthur J.
SCHIRA, Edward F.
SCHRAND, Albert R.
SCHUSTER, Elizabeth M.
SCHWARZ, Caroline C.
STIGLER, Emma Davis
TAPPEL, Harry H.
THOMPSON, James E.
VIERLING, Walter A.
VORNBERG, Theresa J.
WEBB, Lulu
YAEGER, John H.

COLE, WILLIAM H., at Hillsboro, Mo., 3651 Connecticut st., Wed., Feb. 15, 1961, dear father of Kisie Shelton and the late Virgil H. and Victor V. Cole, dear brother of James of St. Louis, Mo., Jesse of Piedmont, Mo., and Dewey Cole of Fenton, Mo., Irene Leeper of Shreveport, La., Bertha Cole of Ft. Worth, Tex., and Grace Morris of Siloam Springs, Ark., dear father-in-law, grandfather, great - grandfather and uncle. Funeral from KRIEGSHAUSER'S SOUTH, 4228 S. Kingshighway, Sat., Feb. 18, at 2 p.m. Interment Lakewood Park.

COLLINS, ELLEN A., formerly of 1642 S. 39th st., Thurs., Feb. 16, 1961, fortified with the Sacraments of Holy Mother Church, our dear aunt and cousin. Funeral from KRIEGSHAUSER'S SOUTH, 4228 S. Kingshighway, Sat., Feb. 18, 8:30 a.m., to St. Margaret of Scotland Church. Interment Calvary. In parlors after 2 p.m. Fri.

COOK, ALFRED M., 8130 Albin, Thurs., Feb. 16, 1961, beloved husband of Martha Cook (nee Still), father of Linnea, Kristina and Cynthia Cook, brother of Hattie Schroeck, Otto, Robert and Oscar Cook, son-in-law, brother-in-law and uncle. Funeral from ALEXANDER & SON'S Chapel, 6175 Delmar bl., Sat., Feb. 18, 1:30 p.m. to Memorial Park.

DIRINGER, JULIUS, Wed., Feb. 15, 1961, beloved husband of Susie Fugman Diringer, our dear stepfather, brother, brother-in-law and uncle. Service Sat., 2 p.m. at JOHN L. ZIEGENHEIN & SONS, 7027 Gravois. Interment Mt. Hope.

DORLAC, JOHN LEE SR., 4839 Mehlville av., Mehlville, Mo., Thurs., Feb. 16, 1961, beloved husband of Leona Dorlac (nee Thein), dear father of John Lee Dorlac, Virginia King of Denver, Colo., stepfather of Mrs. Mary Lee Luebbers, dear brother of Prosper, Joseph and Benjamin Dorlac, our dear father-in-law, brother - in - law, grandfather, uncle and cousin. Funeral from KUTIS Funeral Home, 2906 Gravois, Mon., Feb. 20, 8 a.m. Requiem Mass St. Gerard Majella Church, Kirkwood, Mo. Interment St. Paul's Churchyard. Member of Carpenters Union Local No. 5. In parlors Sat., 5 p.m.

ELLERSIEK, WILLIAM A., 228 Jefferson rd., Webster Groves, Feb. 16, 1961, dear husband of Emilie Ellersiek, dear father of Ethel Ellersiek and the late William F. Ellersiek, dear brother, brother-in-law and uncle. Funeral from First Congregational Church, Webster Groves, Sat., Feb. 18, 10 a.m. Interment Zion Cemetery, Mt. Ellersiek, at PARKER-ALDRICH Chapel, 15 W. Lockwood, Webster Groves.

FARRIS, ELMER W., 6455 S. Kingshighway, Thurs., Feb. 16, 1961, beloved husband of Emma Farris and Edna Farris, dear brother of Oliver Farris and Edna Meyerott, our dear brother-in-law and uncle. Funeral from KUTIS Funeral Home, 2906 Gravois, Mon., Feb. 20, 10 a.m. Interment Sunset Burial Park. In parlors Sat., 10 a.m.

FOEHRWEISER, GEORGE J., 527A Eller st., Thurs., Feb. 16, 1961, fortified with the Sacraments of Holy Mother Church, beloved husband of Louise Foehrweiser (nee Moser), dear father of Aldine Sharp, Gerald Foehrweiser and the late Mitchel, dear father-in-law, grandfather, brother, brother-in-law, uncle and cousin. Funeral from GEBKEN-BENZ Mortuary, 2842 Meramec st., Mon., Feb. 20, 9:30 a.m., to St. Cecilia Church. Interment Resurrection. Member of Holy Name Society.

FOLAND, HARRY W., 7133 Greenhaven dr., Thurs., Feb. 16, 1961, dear husband of Margaret Foland (nee Farley), dear father of Harry G. Foland, Mrs. Rose Waddell, Mrs. Peggy Stack, our dear brother, brother-in-law, father-in-law, grandfather and uncle. Funeral from JOHN STYGAR & SON Funeral Home, 5541 Riverview bl., Mon., Feb. 20, 10 a.m. Interment National Cemetery. Deceased was a member of Clifton Heights Lodge 520, A.F.&A.M. Masonic service Sun., 8 p.m. In parlors after 2 p.m. Sat.

FORST, GREGORY E., 637 Selma av., Wed., Feb. 15, 1961, fortified with the Sacraments of Holy Mother Church, dear son of August W. Forst and the late Helen M. Forst (nee Meding), dear brother of A. William and Michael A. Forst, dear grandson, nephew and cousin. Funeral from KRIEGSHAUSER'S SOUTH, 4228 S. Kingshighway, Sat., Feb. 18, 8:30 a.m. to St. Ann's Church, Normandy. Interment Calvary. Deceased was a member of Food Service and Executives Inc., Missouri Restaurant Assn., St. Ann Men's Club, Holy Name Society and Visitation Committee. Member of K. of C. Duchesne Council, 2961, and St. Louis General Assembly, Fourth Degree will assemble at parlors Fri., 8 p.m.

FUCHS, ALFRED L., 9960 Gloucester dr., Thurs., Feb. 16, 1961, dear husband of Destie E. (Taylor) Fuchs, son of the late Josephine and Carl A. Fuchs, father of Lester A. Fuchs, stepfather of Leona M. Walls and Wallace S. Taylor, brother of Rudy G. Fuchs, dear grandfather, great-grandfather, brother-in-law, father-in-law, uncle and cousin. Funeral from CULLEN & KELLY Funeral Home, 7267 Natural Bridge, Mon., Feb. 20, 2 p.m. Interment Oak Grove. In parlors after 1 p.m. Sat.

HANLON See Johnson.

HEYDE. See Schrand.

HOENER See Johnson.

HYLAND, JAMES E., 6528 Woodrow, fortified with the Sacraments of Holy Mother Church, Thurs., Feb. 16, 1961, dear brother of Mary and the late Thomas Hyland, dear cousin. Funeral from CULLEN & KELLY Funeral Home, 7267 Natural Bridge, Sat., Feb. 18, 9:45 a.m., to St. Paul the Apostle Church. Interment Calvary.

JOHNSON, J. A., of Cuba, Mo., Tues., Feb. 14, 1961, beloved husband of Mrs. Ella C. Johnson (nee Bealke), dear father of Mrs. Lucille Hanlon, Mrs. Adele Hoener, Edwin and the late Walter Johnson, our dear brother, father-in-law, grandfather, brother-in-law and uncle. Funeral 2 p.m., Sat., from the HOENER Funeral Home, Cuba, Mo. Interment Holy Cross Cemetery.

Call MAin 1-6666

Follow the "Swap" Column—Classification 31 In Post-Dispatch Want Ads

DEATHS 14

JONES, ROBERT A., 1040 St. Brendan lane, Florissant, Wed., Feb. 15, 1961, beloved husband of Shirley Gendel Jones, dear father of Jeffrey, Mark and Christopher, dear son of Robert H. and the late Ruth Jones, dear brother of Ronald W. Jones, dear son-in-law of William and Florence Gendel, our dear grandson, brother-in-law, nephew and cousin. Funeral from WHITE-MULLEN Chapel, 118 N. Florissant, Ferguson, Sat., Feb. 18, 11 a.m. Interment Zion Cemetery. Past Master Councilor Sentinel Chapter Order of DeMolay.

JOST, BARBARA, fortified with the Sacraments of Holy Mother Church, Wed., Feb. 15, 1961, dear sister of Katie Peters and Alois Jost, our dear sister-in-law, aunt and cousin. Funeral from ZIEGENHEIN BROS. Mortuary, 6409 Gravois at Holly Hills, Sat., Feb. 18, at 8:30 a.m. to Immaculate Heart of Mary Church. Interment SS. Peter and Paul Cemetery.

JUNGCLAUS, ANNA (nee Kammermann), 6342 Bancroft, Thurs., Feb. 16, 1961, beloved wife of the late Emanuel Jungclaus, dear mother of Elmer, Jack and Herbert Jungclaus and Elsa Jungclaus, dear mother-in-law and grandmother. Due notice of funeral later. KRIEGSHAUSER'S service.

KERN, CAROLINE, (nee Hemmerle), 1030 N. Warson, Feb. 15, 1961, beloved wife of J. Fred Kern, dear mother of Ethel M. Johnson, Rose Rohan, Norma B. Daniels, and the late Mabel Muldoon, grandmother, great-grandmother, mother-in-law, sister-in-law and aunt. Service at ORTMANN'S, 9222 Lackland, Overland, Sat., Feb. 18, 2 p.m. Interment St. Paul's Ev. Cemetery.

KING, NELLIE (nee Lynch), Kansas City, Mo., Wed., Feb. 15, 1961, dear wife of the late William F. King, dear mother of Mrs. Mary E. Waeltermann and William F. King, our dear sister, grandmother, mother-in-law and sister-in-law. Funeral from ARTHUR J. DONNELLY Parlors, 3840 Lindell, Sat., Feb. 18, 8:30 a.m., to St. Cronan's Church, Boyle and Swan. Interment Calvary.

KOELLING, ELLA (nee Barth), 5345 Quincy, fortified with the Sacraments of Holy Mother Church, Fri., Feb. 17, 1961, beloved wife of Herman Koelling, dear mother of Norman Koelling, dear daughter of the late Charles and Susanna Barth, dear sister of Mary Hartmann, Jake and Leonora Barth and the late Edwin Barth, our dear mother-in-law, sister-in-law, grandmother, aunt and cousin. Funeral from KUTIS Funeral Home, 2906 Gravois, Mon., Feb. 20, 8:30 a.m., requiem mass St. Rannhael Church. Interment S.S. Peter & Paul Cemetery. In parlor Sat. 2 p.m.

KREMAR, CARL J., 6928 Raymond, Wed., Feb. 15, 1961, beloved husband of Mrs. Margaret A. Kremar, dear father of Victor Carl Kremar, brother of Walter E. Kremar, dear nephew, uncle and brother-in-law. Rose Croix services at ALEXANDER & SON'S Chapel, 6175 Delmar bl., Fri., 8 p.m. Religious service Sat., 10 a.m. Brother Kremar was a member of Bridgeton Lodge No. 80 A.F.&A.M., Scottish Rite and Moolah Temple Shrine. Immediate Past President of Postal Supervisors Br. No. 131.

LESLEY, MARIE (nee Kohler), 1400 Hebert st., Thurs., Feb. 16, 1961, beloved wife of the late John Lesley, dear mother of Herman, Herbert, Roy and the late Jessie Jay Lesley, our dear mother-in-law, grandmother, great-grandmother, sister-in-law and aunt. Funeral from CALVIN F. FEUTZ Funeral Home, 4828 Natural Bridge bl., Mon., Feb. 20, 9:30 a.m. Interment service at Tower Grove Cemetery, Murphysboro, Ill., about 11:30 a.m. Member of Fourth Baptist Church.

McCLOSKEY, LEO T., 5236 Genevieve av., Wed., Feb. 15, 1961, husband of the late Mary McCloskey, dear father of Leo, Arthur, Julia McCloskey, Viola Lucchesi, Florence Gates and the late Mary Ann McCloskey, our dear father-in-law and grandfather. Funeral from FREHMANN-HARRAL Chapel, 1905 Union bl., 8:30 a.m. Sat., Feb. 18. Mass 9 a.m. at Church of the Nativity, 5501 Harney av. Interment Calvary Cemetery.

McKEON, GEORGE P., fortified with the Sacraments of Holy Mother Church, Wed., Feb. 15, 1961, dear husband of Katherine McKeon, dear brother, brother-in-law and uncle. Funeral from CULLEN & KELLY Funeral Home, 7267 Natural Bridge, Sat., Feb. 18, 8:30 a.m. to St. Ann's Church, Normandy. Interment Calvary. Deceased was a member of Food Service and Executives Inc., Missouri Restaurant Assn., St. Ann Men's Club, Holy Name Society and Visitation Committee. Member of K. of C. Duchesne Council, 2961, and St. Louis General Assembly, Fourth Degree will assemble at parlors Fri., 8 p.m.

MALONEY, ANNA, fortified with the Sacraments of Holy Mother Church, dear sister of Joseph Maloney, dear aunt. Miss Maloney will be at A. H. BOCKLAGE Funeral Home, 6536 Clayton rd., until Fri., Feb. 17, 3 p.m., thence removed to all Souls Chapel, Church of the Little Flower, Boland av. and Arch ter. Requiem Mass Sat., 9 a.m. Interment Calvary.

MARTINI, JOHN F., 3455 Longfellow, Wed., Feb. 15, 1961, fortified with the Sacraments of Holy Mother Church, dear husband of Marie A. Martini (nee Krings), dear brother-in-law, uncle, great-uncle, nephew and cousin. Funeral from KRIEGSHAUSER'S SOUTH, 4228 S. Kingshighway, Sat., Feb. 18, 9:30 a.m. to Immaculate Conception Church, Lafayette and Longfellow. Interment SS. Peter and Paul Cemetery. A member of Chemical Workers Basic Union, Local No. 1744, St. Louis Electrical Board of Trades, South Side Div., Conservation Federation of Mo. Inc. Masses preferred.

MEIS, LAURA (nee Demuth), 5915 Hartford, Wed., Feb. 15, 1961, fortified with the Sacraments of Holy Mother Church, widow of Herman G. Meis, dear mother of Leonard H. Meis, dear sister of Helen Tuttle and the late Aloysius and Raymond Demuth, our dear mother-in-law, grandmother, sister-in-law, aunt and cousin. Funeral from HOFFMEISTER Colonial Mortuary, 6464 Chippewa at Watson, Sat., 8:30 a.m., to Epiphany of Our Lord Church. Requiem Mass, 9 a.m. Interment SS. Peter and Paul Cemetery. Member of Southwest Boosters Ladies' Auxiliary.

MEYER, SADIE (nee Kimmel), entered into rest Thurs., Feb. 16, 1961, beloved wife of the late Oscar Meyer, dear sister of Irma Burckhardt, aunt of Wanda Kieffer, Floyd Burckhardt, and Jack Huge. Funeral Sat., 1:30 p.m. from BEIDERWIEDEN South Side Funeral Home, 3620 Chippewa st., to Waterloo, Ill.

MIRIANI, JOHN, 5216 Wilson av., Thurs., Feb. 16, 1961, beloved husband of Josephine Miriani (nee Oldani), dear father of Rose Ceriotti, Marie, John and Richard Miriani, dear son, brother, grandfather, father-in-law, brother-in-law, uncle and cousin. Funeral from CALCATERRA Funeral Home, 5140 Daggett av., Sat., Feb. 18, 8:30 a.m. to St. Ambrose Church. Interment Resurrection. Member of Holy Name, Improved Order of Redmen and Local No. 88 Meat Cutters Union.

MOBLEY, DR. LEON C., 6712 West Florissant av. (Jennings), entered into rest Thurs., Feb. 16, 1961, beloved husband of Grace P. Mobley (nee Daiger), dear father of Dr. Eugene J. and Dr. Robert L. Mobley, our dear father-in-law, grandfather, brother-in-law and uncle. Dr. Mobley in state at WHITE-MULLEN Chapel, 118 N. Florissant, Ferguson until 10 p.m. Sun., Feb. 19. Funeral from Friedens Chapel, 1060 Chambers rd., 10:30 a.m. Mon., Feb. 20. Interment Mount Lebanon Cemetery. A Past Master of Itaska Lodge No. 420 A.F.&A.M., Scottish Rite, Moolah Temple Shrine, DeMolay Legion of Honor, Secretary of Jennings Lions Club and member of Northwest Optimist Club. Rose Croix service 8 p.m. Sun., followed by Masonic service. Memorials to Friedens Chapel Educational Building Fund appreciated.

MOXEY, WILLIAM J., 4963 Rosalie av., Wed., Feb. 15, 1961, brother of the late Lillie Moxey Held, dear uncle of Ruth Held and dear friend. Funeral from DREHMANN-HARRAL Chapel, 1905 Union bl., 11 a.m. Sat., Feb. 18. Interment Memorial Park Cemetery.

O'MALLEY, MARY R., 1418 N. 8th st., Thurs., Feb. 16, 1961, dear sister of Catherine O'Malley. Funeral from ARTHUR J. DONNELLY Parlors, 3840 Lindell bl., Sat., Feb. 18, 8:30 a.m. to St. Patrick Church, 6th and Biddle. Interment Calvary.

PIEPER, HENRY F. (HARRY), 3831 Oakridge, Wed., Feb. 15, 1961, beloved husband of the late Augusta Pieper, dear father of Irwin H. Pieper, dear grandfather, father-in-law, brother, brother-in-law, uncle and cousin. Funeral Sat., Feb. 18, 2 p.m., from MATH HERMANN & SON'S Chapel, Fair and West Florissant avs. Interment Zion Cemetery. Those desiring contributions to the St. Louis Cancer Society will be appreciated.

RICHARDSON, MARVIN H., 1036 Carroll, Feb. 16, 1961, beloved husband of Viola Richardson, brother of Oscar, Herbert, Chester Richardson, Grace McCombs, Elsie Shelton, Nora Meitz, Myrtle Millard and Frances White, dear brother-in-law and uncle. Funeral from McLAUGHLIN'S, 2301 Lafayette, Sat., 1:30 p.m. Interment St. Mathew's Cemetery.

DEATHS 14

RIEGEL, ANNA M., (nee Kersens), fortified with the Sacraments of Holy Mother Church, Thurs., Feb. 16, 1961, dear wife of Lawrence H. Riegel, dear mother of Margaret R. Tilley, Lawrence Jr., Robert C., Richard T. and the late Capt. Arthur Riegel, U.S. Air Force, dear sister, grandmother, mother-in-law, aunt, sister-in-law and cousin. Funeral from A. H. BOCKLAGE Funeral Home, 6536 Clayton rd., Sat., Feb. 18, 8:30 a.m., to St. Luke's Church, Bellevue and Dale ave. Interment Resurrection. Member of St. Lukes' Altar Society. In lieu of flowers send contributions to Carmelite Monastery, Clayton and Price rds. in memory of our mother.

ROHRER, LETHA, Sullivan, Mo., Wed., Feb. 15, 1961, beloved wife of the late Charles Rohrer, dear mother of Mrs. Helen Kimberlin, Leo and Walter Rohrer, our dear sister, mother-in-law, grandmother, sister-in-law and aunt. Mrs. Rohrer in state at STRAUS-LENNOX Funeral Home, Sullivan, Mo., until 12 noon Sat., then to Hoener Funeral Home, Bourbon, Mo. Funeral 2 p.m. Sun., Bourbon Methodist Church. Interment Bourbon cemetery.

ROY, ARTHUR J., 4230 Jennings rd., Pine Lawn, fortified with the Sacraments of Holy Mother Church, Wed., Feb. 15, 1961, beloved husband of Jean Roy (nee McDonald), dear father of Leo D., Glenton J., William C., Ron, Clyde Mann and Delphie Russell, dear son of Clarence and Mary Roy, our dear father-in-law, grandfather, brother, brother-in-law, uncle, nephew and cousin. Funeral from CALVIN F. FEUTZ Funeral Home, 4828 Natural Bridge bl., Sat., Feb. 18, 8:30 a.m., to St. Paul the Apostle Church. Interment Calvary. Member of Bartenders Local No. 51.

SCHIRA, EDWARD F., 6247 Famous, Thurs., Feb. 16, 1961, dear husband of Lucille Schira (nee Curtiss), dear father of LaVerne Andrew, Edward Schira Jr., and Carol Holstein, dear father-in-law, grandfather, brother, brother-in-law, uncle and cousin. Funeral from HOFFMEISTER Colonial Mortuary, 6464 Chippewa, Sat., 1:30 p.m. Interment Memorial Park.

SCHROECK. See Cook.

SCHUSTER, ELIZABETH M., 3168A Watson, Wed., Feb. 15, 1961, fortified with the Sacraments of Holy Mother Church, beloved wife of the late Leo H. Schuster, dear sister of Katherine Manley, William Grummel and Marie Power and the late Henry Grummel, our beloved aunt. Funeral from KRIEGSHAUSER'S SOUTH, 4228 S. Kingshighway, Sat., Feb. 18, 9:30 a.m., to Epiphany of Our Lord Church. Interment Calvary. Member of Epiphany Married Ladies Sodality and St. Joseph's Married Ladies Sodality.

SCHWARZ, CAROLINE C. (nee Gross), 4619 Newport av., Thurs., Feb. 16, 1961, fortified with the Sacraments of Holy Mother Church, dear wife of the late John Schwarz, dear mother of Robert J. and Edward J. Schwarz, dear sister, sister-in-law, mother-in-law, grandmother and aunt. Funeral from KRIEGSHAUSER'S SOUTH, 4228 S. Kingshighway Sat., Feb. 18, 8:30 a.m. to St. John The Baptist Church. Interment Resurrection. Masses preferred.

STIGLER, EMMA DAVIS (nee Layton), 3721 Carter ave., Tues., Feb. 14, 1961, beloved wife of the late Edward Stigler, dear mother of Colonel F. Wayne Davis (retired), dear grandmother of William W. and Thomas C. Davis, dear sister of Bessie Champion and Mrs. Walter (Hazel (Peach) Clark, dear mother-in-law and aunt. Funeral Mon., Feb. 20, 10 a.m. from MATH HERMANN & SON'S Chapel, Fair and W. Florissant avs., to Valhalla Chapel of Memories. Mrs. Stigler was a member of 4th Christian Church and Mt. Moriah Lodge Chapter No. 6, O.E.S. Eastern Star. Serv. Sun., 8 p.m. In parlors after 4 p.m. Sat.

TAPPEL, HARRY H., 4150 Connecticut st., Thurs., Feb. 16, 1961, fortified with the Sacraments of Holy Mother Church, dear husband of Hilda J. Tappel, dear father of Patricia, Ann, Clifford, Joseph and Vincent Tappel, dear son of Herman Tappel, dear brother, brother-in-law, uncle and cousin. Funeral from KRIEGSHAUSER'S SOUTH, 4228 S. Kingshighway, Mon., Feb. 20, 8:30 a.m., to Holy Family Church. Interment SS. Peter & Paul. Member of Holy Name Society. In parlors after 1 p.m., Sat.

THOMPSON, JAMES E., 1041½ Lafayette, Feb. 16, 1961, beloved husband of Effie Thompson, father of James E. Albert Thompson, Edith Seel, Elizabeth Pompper and Amy Wireback, our dear brother, grandfather, great - grandfather, father-in-law and uncle. Funeral from McLAUGHLIN'S, 2301 Lafayette, Sat., 10 a.m. Interment Mount Hope.

VIERLING, WALTER A., 7017 Robbins av., fortified with the Sacraments of Holy Mother Church, Wed., Feb. 15, 1961, dear son of the late William and Helen Vierling (nee Rogler), dear brother of Barry E., John J. and Edward L. Vierling and Adele E. Javaux and the late William G. Vierling, dear brother-in-law and uncle. Funeral from DREHMANN-HARRAL Chapel, 1905 Union bl., 8:30 a.m. Sat., Feb. 18. Mass 9 a.m. at St. Catherine of Sienna Church, 6815 Page bl. Interment Calvary Cemetery.

VORNBERG, THERESA J., (nee Ponnath), 4347 Garden Park ct., Wed., Feb. 15, 1961, beloved wife of Earl O. Vornberg, dear sister of John, George, Jim Ponnath, Joseph Ponnath and Marie Valenta, dear sister-in-law, aunt and cousin. Funeral from KRIEGSHAUSER'S SOUTH, 4228 S. Kingshighway, Sat., Feb. 18, 11 a.m. Interment Sunset.

WEBB, LULU (nee Compton), at Houston, Tex., formerly of 4700 Alaska, Wed., Feb. 15, 1961, at 6:55 p.m., beloved wife of the late Robert Webb, dear mother of Kenneth Webb, our dear sister-in-law, mother - in - law, grandmother, aunt and great aunt. Funeral from SCHUMACHER Funeral Home, 3013 Meramec, Sat., Feb. 18, 2 p.m. Interment Memorial Park Cemetery.

YAEGER, JOHN H., St. Louis, Mo., Thurs., Feb. 16, 1961, beloved husband of the late Irma C. (nee Gottfried), dear father of J. Harvey, Ruth Anderson, Ralph A., dear brother, brother-in-law, uncle, father-in-law and grandfather. Memorial services will be held Sun., Feb. 19, 1961, 2:30 p.m. at First Congregational Church of Webster Groves, 10 W. Lockwood. In lieu of flowers send contributions to Heart Fund.

ST. LOUIS POST-DISPATCH
Now at 12th St. and Franklin Ave.
The St. Louis Post-Dispatch has moved its offices and now has two telephone numbers for quick service and your convenience.
Call MAin 1-6666
To place a Want Ad, change it or cancel it.
Call MAin 1-1111
For Want Ad answers, Classified Salesmen and all other POST-DISPATCH business.

BUSINESS PERSONALS 28

DRIVER'S LICENSE SUSPENDED
Or about to be due to accident, no insurance? Call FO 1-7170. Midwest Bonding 4929 Delmar

Mrs. MASON'S Mystic Tearoom Daily 9 a.m. to 9 p.m. Sun. 9-4. 6101A Delmar bl., VO 3-9732.

SWEDISH MASSAGE. R. Provazek, 1802 Allen. PR 1-8472.

TRAVEL AND TOURS 29

GOING WEST
Drive a car to California, Arizona, Washington.
22ND ST. GARAGE
2201 Locust MA 1-9712

DRIVE cars Seattle; leave immediately. EV 1-0808 and TA 1-4444.

GOING to California; drive a late model car as your own; ample driving time. M. B. Thomas Auto Sales. VE 2-7744.

DRIVE cars as your own to Seattle, Florida, California. PR 2-6703, 9 a.m. to 5 p.m. Eves., 7-10 p.m. only. PA 7-7823

DRIVE '60 Cadillac to Calif. Leave immediately. FR 1-4272.

DRIVE my Cadillac to California. Brevard, PA 5-1234.

WANT CAR to deliver NEW YORK CITY area or share ride. FO 1-9081.

SHARE A RIDE 30

RIDE WANTED; 5xx WESTGATE to 12th and Franklin and return, hours 8 a.m. to 4:30 p.m. Box C-313, Post-Dispatch.

RIDE WANTED from St. Peters to vicinity of 4900 N. Broadway; 7:30 a.m. to 4 p.m. RA 4-7372.

SWAPS 31

To Place a SWAP AD
PHONE MAIN 1-6666
Just dial MA 1-6666 and you will be automatically connected with an ad taker who will help you word your ad, if you wish. You do not need to "open an account". Just say: "CHARGE IT." Ad-takers are on duty 8 a.m. to 9 p.m. Monday through Saturday. Or you may bring your ad to the want ad counter, 12th and Franklin and either pay cash or charge it. OUT OF TOWN FOLKS, MAIL YOUR ADS IN!

I WILL waterproof your basement, install reinforced concrete piers below footing if your building is settling and your walls are cracking; I will level and raise your floors and do general repair work and remodeling. I will swap my work and materials for anything you own of value that I can sell; or what have you. Advance Midwest Const., 7804 Gravois, FL 3-5084, VE 2-3207.

LOST 17

To Place a Lost or Found Ad
CALL
MAin 1-6666
MISS TAYLOR
8 A.M. to 9 P.M. DAILY
EXCEPT SUNDAY
CHARGE IT

$100 REWARD

German Shepherd, female; name Copper; dark gray; lost in Creve Coeur. HE 2-6691 or WY 3-2867.

BEAGLE male, child's pet, Theodosia and Burns. Reward. HA 8-7512.

BEAGLE, small female, blind lady's pet, name Johnnie George on collar, reward, OL 2-7952.

BOXER, male, fawn, "Baron"; toe missing right front paw; reward. JE 3-3092.

BOXER; male, brown, 3 years old, "Sam," wearing training collar; children's pet; reward. TW 2-5

SCIENTISTS

JPL

Ph. D

Scientists

With knowledge of optics (spectrophotometry) as related to thermal radiation measurements.

To develop instrumentation for the determination of optical properties of surfaces for thermal control of space vehicles. Must be capable of initiating and monitoring the technical aspects of sub-contracted development programs.

Send resume to
Jack M. Adams
Box 35

CALIFORNIA INSTITUTE OF TECHNOLOGY
JET PROPULSION LABORATORY
4800 OAK GROVE DRIVE
PASADENA, CALIFORNIA

AUTO MECHANIC
30 to 45 years; heavy truck experience and good references necessary; steady job; fleet maintenance; paid vacations; group hospitalization; normal work week 40 hours; Mon. through Fri. Box M-405, Post-Dispatch.

BANK BOOKKEEPER
Head bookkeeper; to manage department of neighborhood bank. Box C-141, Post-Dispatch.

BARTENDER. Apply 452 N. Sarah, at Olive.

TIRED OF BEING RETIRED?
Earn Maximum Pay Above Social Security Plus Car Allowance!
NOTHING TO SELL
Age to 70, car necessary, sales experience helpful.
For appointment phone
Mr. Hopmeier—MA 1-7435

BLACKSMITH
To make, repair and heat-treat small tools and parts; will consider older man. CH 1-9445, apply or write Rm. 2066, 611 Olive st., St. Louis 1, Mo.

BOILER SHOP FITTERS
Experienced. Must work from drawings, fitting tanks, large piping and duct work; steady. Top pay. Continental Boiler, 5601 West Park. Mr. Beers.

BOY; days only. Drug Store, 377 N. Big Bend.

BOY, 16-17; drug store, days, 2757 Goodfellow.

BROWN & Sharpe operator; experienced. FL 3-2257.

CABINET MAKER; union, experienced on bar and restaurant equipment. Apply 825 N. Eighth.

CHEMIST
WINE
Or will consider man with 2 years college chemistry, for wine making, production control, analysis, supervision; steady with good future. Give full resume and write to attention Laboratory.
BARDENHEIER WINE CO.
1019 Hodiamont St. Louis 12, Mo.

CHEMIST
Experienced in formulating industrial and specialty coatings.
DENNIS CHEMICAL CO.
2701 PAPIN ST.

CHEMISTOR
CHEMICAL ENGINEER
New position created for expansion; prefer recent graduate; excellent future with growing organization. Write or apply Midwest Consultants, Inc., 3500 DeKalb (18).

CLAIMS ADJUSTER
Experienced in fire and marine claims. Numerous benefits and good future.
FIREMAN'S FUND INSURANCE CO.
852 PIERCE BUILDING

CLAIM ADJUSTOR, auto damage man with knowledge of liability claims. Box K-413, Post-Dispatch.

CHAUFFEURS; to drive radio equipped cabs; must be neat and know city. ACE CAB CO., 1835 Washington.

CLERK; 21-27; write neat, legible hand; good at figures; light typing; payroll experience; north Central St. Louis office; paid health and welfare; 5-day week. Salary, $315 month. State draft status. Box M-50, Post-Dispatch.

COOK; know food cost, noon luncheon and dinner, closed Sundays (Crestwood) only conscientious and steady need apply. TA 2-2653 Sun. after 9 a.m.

COLLECTION MAN
Experienced. Call 9 a.m.-12 noon. JE 3-6837.

COLLECTOR
for Customer Contact
40-hour week; must have car; adequate salary and car allowance; replies confidential; resume. Box K-12, Post-Dispatch.

Draftsman Architectural
Experienced only; estimating and detailing on curtain wall and low temperature buildings; send complete resume and salary required. Box K-410, Post-Dispatch.

CURB BOYS
Full or part time; must be neat; age 16 or over.
Apply in person.
STEAK N' SHAKE
1525 S. LINDBERGH

DRAFTSMAN
Capable of preparing Electrical Drawings for schools from rough sketches under the supervision of a registered professional engineer. Minimum experience of 2 years. Phone CE 1-3720, Sta. 260 or apply Building Dept., 7th floor, Board of Education, 911 Locust.

DRAFTSMAN, 2
Architectural; top notch; must be experienced; design experience preferred. Bernard McMahon Architect, 111 S. Meramec, room 312.

DRAFTSMAN; mechanical; part time; north. Give full particulars, time available. Box M-362, P.-D.

ELECTRICIAN
For maintenance department, north St. Louis printing plant; must be experienced, knowledge of D.C. drive, industrial electronic and A.C. control circuits, schematics and wiring diagrams essential.
REYNOLDS METALS CO.
7734 Hall St.

ENGINEER
Experienced in development of standards and methods, time and motion studies. Prefer man with degree in industrial engineering, however will consider individual with equivalent experience. Excellent employee benefits and salary commensurate with experience and education. Submit complete resume incuding age, experience and education to
BOX M-14, POST-DISPATCH

EXECUTIVE SALES, young, aggressive, intelligent individual free to travel, to train for sales position; late model car, good educational background, references; salary plus commission, plus expenses when traveling; income to $12,000. PA 5-5900 or write Box 351, Clayton 5, Mo.

FINANCE new business contact man, age 25-35; car and expenses, plus good starting salary; excellent opportunity. Jefferson Bank & Trust, 2600 Washington. JE 5-3800.

GENERATOR & STARTER MAN Must be fully experienced; good working conditions. Continental Auto Parts Co., 2718 Cass.

FINANCE TRAINEE
Young man, 21-28; high school, light typing; excellent opportunity to learn all phases of the finance business. Phone EV 1-3800, Mr. O'Brien.

ENGINEERS SCIENTISTS

CONVAIR ASTRONAUTICS

of San Diego, California

has immediate openings for degreed engineers in the following areas:

GROUND FLUID SYSTEMS

BSME or AE with experience in the design and analysis of heavy duty piping, sealing and valves, to design and develop to operational status, missile propellant loading systems for both cryogenic liquids and regular fuels. Periodic travel to off-site bases and extensive associate contractor and vendor liaison will be required.

HANDLING EQUIPMENT DESIGN

BSME, CE or EE plus experience in the design of missile handling equipment, to perform design and analysis of ground support equipment for Atlas ICBM and projects Mercury, Centaur, and various satellites. Also to perform preliminary design and analysis of advanced space probes and lunar exploration vehicles.

GROUND PNEUMATIC SYSTEMS

BSME or AE with five years experience in the design of heavy pneumatic systems, to design missile pressurization systems, pneumatic distribution systems for test and check out, and components such as compressors and vacuum pumps. Also to establish system parameters and to follow the system through installation and use.

STRUCTURAL DESIGN

BSAE or ME for the design of airborne structures including fairings, fixtures and basic missile body structures. Previous aircraft or missile structural design experience required.

RELIABILITY FIELD OPERATIONS

BS in Engineering to perform field failure analysis, design evaluation and to initiate action to assure compliance with reliability requirements.

BASE ACTIVATION

Design or liaison engineers with BS in ME or EE and experience in electrical or mechanical systems are required for liaison work at missile launching complexes, or design support work on launch control equipment, propulsion systems, automatic programming and missile checkout equipment operations.

Assignments are at Salina, Kansas; Lincoln, Nebraska; Altus, Oklahoma; and Abilene, Texas. Also some openings in San Diego.

ENGINEERING WRITING

Minimum of two years college engineering and 1-3 years experience are required for assignments on maintenance, operation and inspection manuals; engineering proposals.

FIELD SERVICE ENGINEERING

Engineers with BS degree in engineering plus field engineering experience are needed to act as technical representatives to the Air Force on the Atlas ICBM. Assignments will be at operational Atlas bases through the country.

HUMAN SYSTEMS DESIGN

Engineering psychologists or industrial engineers with a missile hardware background to develop personnel manning systems for the Atlas missile. Knowledge of USAF skill classifications desired.

TELEPHONE
Mr. R. J. Obrochta or Mr. W. E. Magnuson
FOrest 7-1235
for a confidential interview in
ST. LOUIS
Sat. & Sun., Feb. 18 & 19

If an interview appointment is inconvenient at this time, write at once to Mr. R. B. Merwin, Industrial Relations Administrator-Engineering, Dept. 130-90,

CONVAIR/ASTRONAUTICS
Convair Division of
GENERAL DYNAMICS
5198 Kearny Villa Rd.,
San Diego, Calif.

COLLEGE MEN

Recent college graduates or recent law graduates. An exceptional career opportunity as a claim representative for a leading insurance company. No experience required. You earn as your learn through our excellent training program. The man we want must be mature in judgment, ambitious, and personable. He must be willing to relocate if necessary. To this man, we offer an interesting and rewarding career with the eventual goal of an important managerial position.

For further information, contact Mr. Gabbert,
Aetna Casualty & Surety Co.
112 N. 4th CH 1-8620

PURCHASING DIRECTOR

Chemical manufacturing and packaging firm needs alert coordinator for all purchasing areas. Must be energetic and able to work on own initiative. Minimum requirements, college degree plus 5 years purchasing experience. Salary open.

Exceptional opportunity for growth. Apply by mail only giving complete resume.

MIDWEST CONSULTANTS, INC.
3500 DeKalb St. Louis (18), Mo.

ACCOUNTANT

We are looking for a man, age 25-35, with P & L experience, to supervise our accounting group of 6 people. The man we want is now working in accounting, that wants to move up and ahead in a growing concern. You'll start at $5000 with regular salary reviews. This is a career position with an excellent future. Many outstanding benefits. Office located in Crestwood. You must have your own transportation. Write, giving experience and personal history to

BOX Z-184, POST-DISPATCH

MECHANICAL ENGINEER

25-35 years, must be experienced on all phases of heating, air conditioning, plumbing and other mechanical work connected with new buildings and revisions. Engineering is at consulting level and man selected should be college graduate who is registered or about to be. Excellent working conditions. Unusual fringe benefits.

Bank Building & Equipment Corporation of America
1130 HAMPTON, ST. LOUIS 10, MO.

FINANCE ADJUSTOR
National Finance Co. needs aggressive man, age 21 to 28, at least 2 years college, must have car; complete training program to make future manager; all fringe benefits and the finest profit-sharing trust plan that can be had; guaranteed future for the right man. See Mr. Foristel.
ASSOCIATES LOAN CO.
2331 HAMPTON
MI 7-3010

Food Production Manager
For medium size hospital; send complete resume to Box K-81, Post-Dispatch.

FOREMAN
Warehouse and Shipping
Need experienced man to supervise warehousing of finished goods, filling and shipping orders and maintain records for identification, location and quantity. Must be able to handle all phases of domestic and export shipments. Send resume of qualifications and salary desired to Box K-72, Post-Dispatch.

FOREMAN
Under 40; class 1 motor carrier, 4½ million lbs. freight per week on platform; initiative and ability with previous experience as dock foreman necessary. State particulars and expected starting salary to Box Z-162, Post-Dispatch.

FOREMAN
Small shipping department, permanent, near Skinker and Delmar. Box C-65, Post-Dis.

FURNITURE SALESMAN; we need a young man, age 25-35; living in the Affton, Lemay or Crestwood area, to fill a full-time sales position at a new store we are opening at the Grasso Plaza Shopping Center. Excellent opportunity for above-average earnings and future advancement. Call Bob Dau, JE 1-0624 for appointment. DAU'S House Furnishings.

FURNITURE MANAGER
Good opportunity for capable and ambitious man; top salary; must be strong salesman. Call JA 1-0501

GRILL and counter; experienced; nights; good pay. Apply 11 a. m. Burger Bar, 10609 St. Charles rd.

IBM SUPERVISOR
GROWING INSTALLATION
407-604 experience; salary open. Call MA 1-4927, Mr. Graf.

Industrial Salesman
AGE 22-40
Tool making or design experience and or industrial sales experience; complete training assured, some travel; send complete resume.
BOX C-103, POST-DISPATCH

INSURANCE underwriter, automobile casualty experience; will consider trainee with degree; top company; excellent opportunity; future assured. For interview, Mr. Franz, MA 1-8400, or eves. VI 3-6454.

KITCHEN STEWARD
Permanent opening for reliable kitchen steward in one of St. Louis's finest hotels. Prefer experienced person, however will train qualified applicant. Must be neat, and have ability to organize and supervise kitchen personnel. Opportunity to learn food business. Full company benefits. Send complete resume including experience, references, small photo, and salary desired. Box A-413, Post-Dispatch

KITCHEN BOY, colored; 18-20; must stay. WO 1-5141.

LABORATORY TECHNICIAN; must have formal training and hospital experience; registration desirable; 40-hour week, but some weekends. Apply Personnel Office, St. Luke's Hospital, 5535 Delmar.

LIQUOR CLERK
25 to 35; package liquor experience; 5-day week; opportunity for advancement. Apply store manager
Katz Super Drug Stores
6150 Natural Bridge or employment office, 111 S. Bemiston.

MANAGER; junior department store; good Missouri town; consider assistant with experience, or other qualified person. State education and other qualifications. Box B-227, Post-Dispatch.

MAN to work farm and recreational area. Box Z-410, Post-Dis.

MEN to distribute advertising; report daily 6:30 a.m. Triple A, 117 S. Seventh (rear).

Maintenance Supervisor
To be a working supervisor in charge of 5 to 6 porters who handle all phases of cleaning at our Clayton stores. Hours 6:30 a.m. to 1:45 p.m. Age 35-45. Work references required. Good company benefits. Apply
Boyd's
Personnel Dept.
6th & Olive

MAINTENANCE PAINTER
Some carpentry; experienced; for industrial plant; steady, yearround work; give past employment and references. Box N-125, P.-D.

MAINTENANCE SUPERINTENDENT; experienced in minor tractor trailer repairs; Class 1 motor carrier; many company benefits. Give resume of previous experience and starting salary expected in reply to Box K-139, Post-Dispatch.

MAN, WHITE, 25-40
Restaurant work, assist in cooking and kitchen management; nights, Sunday included, 6 days; $90 week; will train; state your qualifications. Box K-366, P.-D.

MAN to call on hospitals, nursing homes, organizations, etc.; selling or surgical business experience helpful; part time or over 65 considered; salary open. Box K-211, Post-Dispatch.

MECHANIC
Experienced; good working conditions; paid vacations. Continental Auto Parts, 2718 Cass.

MECHANIC, A. & E., at least 5 years experience on small aircraft. Broeker's Repair at Lobmaster Field, Gumbo, Mo.

Qualified personnel to fill vacancies in the following positions:

Welding engineer, quality control engineer, project engineer, industrial engineer, time study and standards engineers, product design engineer (agriculture), systems and procedures, purchasing buyer.

The Plant Manager and the Industrial Relations Manager of the Bettendorf Work of The J. I. Case Co. will interview the applicants for the above positions from 1 p.m. Monday, Feb. 20 until 12 noon Tuesday Feb. 21. Contact S. H. Quist or R. J. Ward, at CE. 1-5267.

Creative designer

Expansion in advertising department creates immediate need for man, under 35, with proven experience in creative design and layout. College graduate or equivalent formal training with minimum 5 years experience in commercial studio, agency or creative printer.

Must have good knowledge of type, ability to make competent visuals for a variety of ads, catalogues, circulars, packaging labels, etc., oriented toward the medical field.

This firm is entering its second century as world's foremost surgical, hospital and laboratory supplier, a growing company with complete program of fringe benefits.

Call, come in or send resume for consideration.

A. S. ALOE DIVISION
BRUNSWICK CORPORATION
1831 Olive St. CH 1-5700

MEN WANTED
To train as auto salesmen; neat hardworking aggressive men with high school education; can earn big money if they can follow directions; no experience necessary. For interview appointment, call PE 1-1233, ask for Mr. Fortner.

METAL polisher; send complete resume to Box K-37, Post-Dis.

OFFICE BOY
Open and sort mail; pick up mail from Post Office; make trips to bank and other miscellaneous duties; must have car and be able to use daily; South St. Louis location; 40 hour week.
Box Z-389, Post-Dispatch

OFFICE BOY, $47 WEEK
Large downtown local firm; 37½-hour week; state age, education and any work experience you may have had. Box Z-375, Post-Dis.

FASTRY CHEF
Excellent opportunity. Give experience. Box C-101 Post-D.

OFFSET PRESSMAN
Experienced 2066-1250; top salary, fringe benefits, vacation. BOX C-44, POST-DISPATCH

ORCHARD MANAGER
to manage and work on fruit farm; orchard experience necessary; house furnished. Box Z-376, Post-Dispatch.

PHARMACIST
Registered; modern 350-bed hospital; 5 days, 40 hours; rotating shifts; excellent sick, hospitalization (including family); vacation and holiday benefits. Box K-391, Post-Dispatch.

PHARMACIST; young; to work 4 nights and Sun. 10 to 2; in west end store. Mr. Cox, VI 3-2912.

PLUMBING
ESTIMATOR SUPERVISOR
Diversified, commercial and residential estimating and supervising in medium sized plumbing shop; must be well qualified, conscientious and reliable. Secure future assured for right man; part-time estimating acceptable on trial basis, if desired, before full time arrangements are made. BOX K-406, POST-DISPATCH
All Replies Kept Confidential

PLUMBING designer, experienced, must do drafting; consulting engineering firm. Send resume of experience and salary desired. Box Z-105, Post-Dispatch.

PORTER - Houseman - Chauffeur; reference required. Call Saturday a. m. PA 1-2522.

PRESSMEN
Journeymen rotogravure pressmen wanted for North St. Louis printing plant. Experience on foil necessary.
Reynolds Metal Co., EV 1-0400

PRINTER; lockup and makeup; steady day work, 8 to 3:30; union commercial shop. Britt Prtg. & Pub. Co., 608 N. 21st, St. Louis.

PRINTER - typesetter; non-union. Box Z-271, Post-Dispatch.

PROPELLER repair man; experienced; also boat mechanic; must be first class. Steady work. Box Z-74, Post-Dispatch.

SALES Correspondent; national manufacturer; 2-3 years experience with mail and telephone customer contact. Forward complete resume; age 22-26, married. Box K-362, Post-Dispatch.

SALES work, salary $75 week plus commission. PR 6-0600.

SALESMEN, St. Louis, East St. Louis; tires, batteries, brake lining, springs. Some established accounts; salary, car allowance plus commission; send resume. Box B-190, Post-Dispatch.

SERVICE MAN, to call on restaurant and institutional trade, do installation and repair of coffee brewing equipment for large midwest coffee company; company benefits, year-around employment for right man; chauffeur's license required. Box M-375, Post-Dis.

Service Station Attendant
20-40, must have mechanical experience; neat appearance; good pay. Apply Carrollton Standard Service, 12251 Natural Bridge rd. No phone calls.

SERVICE STATION operator, experienced; have hand tools. 7901 OLIVE STREET RD.

SEWER cleaning machine operator, must be experienced, neat and sober; good deal for right man; give full details in reply. Box K-414, Post-Dispatch.

SHIPPING CLERK
Warehouse man requires full charge, North St. Louis. Take care of necessary paper work and supervise 4 employes. State age, past experience and salary required. Box M-274, Post-Dispatch.

SHIPPING-RECEIVING CLERK To handle shipping notices, bills of lading out-bound and in-bound papers; must know St. Louis area and be familiar with freight rates; sheet steel experience preferred; this is only for an aggressive self starter age 25-35. Southwest Steel Supply, MO. 4-6100.

STEEL WAREHOUSE; telephone sales; experienced only; send resume with phone. Box K-35, P.-D.

SHOEWORKER
Hand cut-out man, (dig-out) packing room; must be fully experienced.
Samuels Shoe Co.
1717 N. 26th

TOOL AND DIE maker; at least 10 years job shop experience on small dies; must be able to layout own work; good opportunity for one who is ambitious; age limit 55; top pay. Box Z-269, Post-D.

TOOL AND DIEMAKERS
For first and second shift, overtime. Marquette Tool & Die Co., 3185 S. Kingshighway.

TRUCK MECHANIC
Must be experienced, steady work; good pay. 717 S. Vandeventer.

TV TUBE CHECKERS
Guaranteed salary and commission; must be neat, aggressive, sober and willing to work to advance in young fast-growing organization. Age 22 to 40. Apply 379 N. Big Bend, 9 a.m. to 6 p.m.

TV Service Man; good opportunity. Box M-129, Post-Dispatch.

VALVE DESIGN ENGINEERS

Challenging opportunities with established Aerospace Company. Demonstrated ability required for handling complete project. Submit detailed resume of educat, experience and salary requirements.

D. E. SHOEMAKER
KOEHLER AIRCRAFT PRODUCTS COMPANY
401 LEO STREET
DAYTON 4, OHIO

WAREHOUSEMAN
Handle stock, maintain inventory control. Liberal benefits; midtown location. Call JE 5-5365 for appointment.

WELDING ENGINEER
Graduate mechanical or electrical engineer. Will consider man with some college in these fields with 4 years experience in any phase of resistance welding or related electronic control work. Send resume of exp, education and experience to
BOX Z-36, POST-DISPATCH

YOUNG MAN to assist hotel auditor, full knowledge of bookkeeping and accounting needed. Give age, experience and salary desired. BOX B-268, POST- DISPATCH.

YOUNG MAN, 23-35, interesting personal contact work for non-profit agency with career possibilities; college preferred teaching or social work experience helpful. Write, giving background and experience. Box M-333, Post-Dis.

YOUNG MAN, honest; neat; reliable; base salary $63 week; real opportunity to advance and learn selling; reply in full. Box X-12, Post-Dispatch.

YOUNG high school graduate; preferably some college; with interest in chemistry; good student; to train as technician in electron microscopy laboratory. Previous experience desirable. Hand-written replies only. Box Z-32, Post-Disp.

SALESMEN WANTED 83

Young Man TO ASSIST MANAGER

Of consumer acceptance department of large local business servicing accounts in St. Louis and surrounding areas, $129 per week, plus all overtime desired. Applicants must be neat appearing, pleasant personality, able to converse intelligently. Age 19 to 26. For appointment call 9 to 12 only.

MA 1-7340

SALESMAN, 25 to 40; local; retail sales background; furnish resume. Harold Rist, 4356 Selwyn, Bridgeton, Mo. No phone calls.

SALES REPRESENTATIVES AND TRAINEES

Underwood Corp.

Offers outstanding opportunity to successful salesmen and trainees who are interested in high income and potential growth with this well-known and expanding office machine company. Energetic, well-motivated young men will receive

- *excellent starting salary*
- *formal sales training*
- *on the job instruction*
- *complete product line*
- *all company benefits*

If you are interested in a career opportunity
CALL MR. WILLIAMS
for personal interview at
CH 1-5090

NATIONAL DRUG AND COSMETIC FIRM

Wants experienced high caliber salesman to headquarter in St. Louis, Missouri, to cover Missouri, Iowa, and Arkansas. Only men who have background in selling to retail chain and wholesale drug, plus rack jobber and headquarter chain grocery accounts will be considered.

Must be high school graduate, college preferred. Age 25 to 35. We furnish company car or pay mileage rate on personal car. Excellent starting salary plus generous bonus. All business expenses plus exceptional company paid retirement plan. All replies strictly confidential. Reply with recent photo and complete 10 year resume, to

BOX J-312 POST-DISPATCH

TELEPHONE SALES

PART-TIME FULL-TIME

DAYS—EVENINGS

Earn extra money or substantial steady income. No experience necessary. Call MA 1-0086 today. Ask for Mr. Taylor.

SALESMEN WANTED 83

Industrial Chemical Sales

If you would like to earn $8000 to $9000 your first year with us and after that as much more as your efforts can produce, you will be interested in this opening.

First of all, you will receive a good salary and a quarterly bonus covering our St. Louis-central Illinois territory which has been on a substantial bonus basis for years.

Then you will receive a new rental car every year and expense account to cover your traveling costs. You will represent with pride a long established chemical manufacturer. If you have the basic requirements, we will supply additional training so that you may sell and service our line of boiler and cooling water treatment chemicals to our many important accounts in this territory.

Age: 28 to 45. Chemical background (degree preferred) and some knowledge of boiler plant operation. Should be employed in same field now.

After St. Louis interviews, the best qualified man will be employed immediately. Send full details in complete confidence.

Box J-321, Post-Dispatch.

Leads Leads Leads
OLD ESTABLISHED FIRM
NEEDS 6
EXPERIENCED MEN
DUE TO EXPANSION
Low monthly payments; no down payment; no canvassing; qualified leads only.
AVERAGE EARNINGS
$200 to $500 WEEKLY
5754 HELEN
AT WEST FLORISSANT
10:30 A.M. to 5 P.M.

DUE TO CONTINUED EXPANSION WE CAN USE ADDITIONAL MEN. WE ARE ONE OF THE LARGEST AND OLDEST NATIONAL DISTRIBUTORS OF AUTOMOTIVE HARDWARE, PARTS AND ACCESSORIES IN THE COUNTRY. SELLING TO THE CAR DEALER. BE YOUR OWN BOSS — EARN HIGH COMMISSIONS. YOU GET INSURANCE, HOSPITALIZATION, WEEKLY BENEFITS, PENSIONS, ADVANCEMENT TO MANAGEMENT POSSIBLE. MAKE YOUR FUTURE SECURE. A ONCE-IN-A-LIFETIME OPPORTUNITY. IF YOU CAN QUALIFY, HAVE THE DESIRE TO MAKE GOOD, WRITE GEO. H. RUBENTHALER, 1334 FIDELITY UNION LIFE BUILDING, DALLAS 1, TEXAS. YOUR BACKGROUND AS WE ARE READY TO HIRE.

SCIENTIFIC INSTRUMENT MFGR.
seeking aggressive salesmen, 25-35 years, concentrate in St. Louis area; sell gas chromatograph and new auto analysis instruments direct to chemists, biologists and educators; need B.S. degree, chemistry or biology, minimum 3 years active selling experience; salary, liberal commission, expenses. Interviews conducted locally within 3 weeks. Send resume in confidence to
J. R. ERWIN, Director Personnel
RESEARCH SPECIALTIES CO.
200 South Garrard Blvd.
Richmond, Calif.

ARE YOU DISSATISFIED WITH YOUR PRESENT JOB? Because you aren't making enough money and are standing still rather than climbing up the ladder of success? Do you grow tired of hearing the same old excuses? You're too old, you're too young, you haven't got enough formal education?

If you are a person with ambition and would like to work for a concern that is the top-money maker in its field and would enjoy a dignified sales position with room for advancement to a managerial position, contact MR. AL CHAPPELLE, 10 a.m.-12 noon Sat., Feb. 18, 1961, 7250A Natural Bridge, Room 208.

PHARMACEUTICAL REPRESENTATIVE
McNeil Laboratories, Inc., an established manufacturer of ethical pharmaceutical specialties, has a desirable opening for a qualified, professional service representative to call on physicians in the St. Louis area. College education and sales experience preferred. Salary, bonus; comprehensive training course; liberal company benefits, including company car. Replies held in confidence. Send complete information in resume to Box C-4, Post-Dispatch.

SALESMEN; full or part time; 7021 Olive Street rd. Air Conditioning of Mo.

FRIDAY, FEBRUARY 17, 1961. 3C
ST. LOUIS POST-DISPATCH

SALESMEN WANTED 83

LEADS—LEADS—LEADS
Food plan experience, or will train permanent men to follow up on our
LIFE MAGAZINE AD
We are expanding and need men for our advertising campaign now in progress.
BLUE RIBBON FOODS
Room 2, 6376 Clayton Rd.

ALERT MEN
$2 PER SERVICE CALL
Need several young men to perform free service on all types of furnaces, no selling, we will train qualified men; apply in person 9 a.m.-12 noon.
HOLLAND FURNACE CO.
3459 Connecticut

FREE SCHOOLING
Learn the Heating Business; rapid advancement, good pay while you learn; (not labor or mechanical work); apply a.m. only, 8023 Big Bend, Webster Groves.

SALESMEN
Attention Married Men
Age 28-50; we are an $82,000,000 international organization. We issue a written contract guaranteeing our salespeople a high weekly income through an advanced draw, plus yearly increases and a very generous pension plan.
INTEGRITY & SINCERITY
are more important than sales experience.
NO CANVASSING
We supply leads and the prospects have prior knowledge that a contact will be made.
NO PRODUCT INVOLVED
We have no samples or gimmicks. This is a friendly, conversational type selling.
"SLICK or HIGH PRESSURE"
people please do not apply.
For personal, confidential interview phone
PA 5-5611 PA 5-0640

SALESMAN or broker; quality brooms; 5% commission. Contact Mr. Wallace or Mr. McGuire, St. Louis Brooms Co.
929 N. Seventh CE 1-2888

SALESMAN for office equipment manufacturer, age 25-45; 2 years or more college; salary and expenses while training, excellent opportunity. Call OL 2-5200 for appointment.

SALESMAN; telephone, selling wholesale to established tire dealers; salary and commission; give past experience. Box K-70, Post-Dispatch.

SALESMEN
Used cars, demonstrator furnished, liberal gas allowance; best pay set-up in town; will train.
3 OAKS MOTORS, INC.
4050 GRAVOIS FR 3-4109

MEN OR WOMEN
COMPARE! !
Our products, our commissions, our company, with any other in the field. Sell the world's finest and most complete line of family Bibles and other books. Pay day every day.
Advance Distributors Inc.
4229 Lindell, Room 214. Call JE 1-5329 from 9 a.m. to 5 p.m.

ADVERTISING SALESMAN
Intangible background preferred; call on business people St. Louis and county, 5-figure income; car necessary. Call sales department, HA 9-4998.

AD MAN, experienced, official labor publication. PA 6-1170.

AUTOMOBILE SALESMEN
Established Rambler agency is expanding its sales force and needs 2 experienced men. If you are aggressive and not afraid to work and want an above average income, we want you. Our salesmen know of this ad. Box Z-146 Post-Dispatch.

Automobile Salesmen (3)
New and used; volume dealer; high commissions; demo and gas furnished; apply in person only. Ted's Motors, 7486 Manchester.

AUTO salesmen; new and used; high commissions; prefer local area men.
SWENSON & MARUSIC
CHRYSLER—PLYMOUTH
1160 N. Highway 140
Florissant

BOOK MEN
Sell by leads only; rapidly expanding organization with opportunity for the right man. Auto necessary. Apply in person only.
RELIABLE UTILITIES
1518 ST. LOUIS AV.

Colder Tomorrow and Sunday

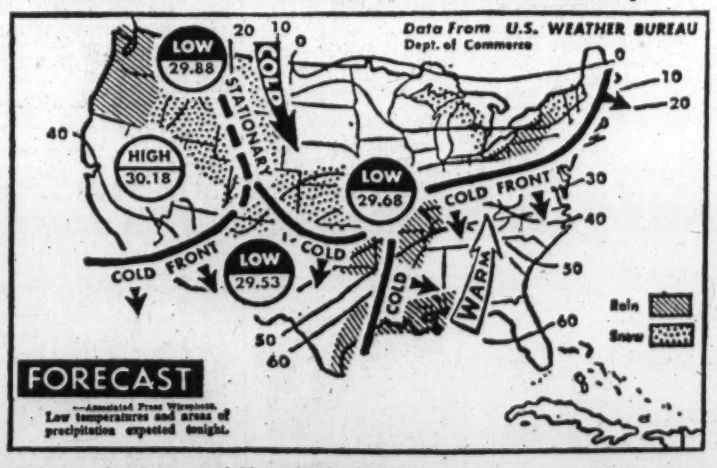

Colder weather is expected in the St. Louis area tomorrow and Sunday, but temperatures still will be within the normal seasonal range, the Weather Bureau said.

More wet and cold weather prevailed today in most northern sections of the country as winter's mild spell continued in most other areas. Strong northerly winds invaded the north-central region with rain or snow reported in the northern Plains states, upper Mississippi valley and northern Great Lakes region.

The mercury dropped to near zero in the extreme northern Plains and in New England with some below zero reading in northern New England. Warm air from the Gulf spread as far north as the Great Lakes and across most of the central part of the country.

In the West, more rain fell along the northern Pacific coast with showers or snow flurries in the northern Plateau region.

Rain and light snow flurries were forecast by tomorrow in the northern Appalachians and Great Lakes region with showers on the west Gulf coast and in the lower Mississippi valley, as indicated by the above map. Snow flurries also are expected in the central Plains states and Rockies with rain and snow mixed

Heating degree days in the St. Louis area yesterday, 18; the month, 538; the season, 5489.

Weather in Other Cities

(Observations for high and precipitation at 6 a.m. for previous 24 hours; low for previous 12 hours.)

	High.	Low.	Rain.
Atlanta	73	50	...
Bismarck, N. D.	26	1	...
Boston	29	22	...
Brownsville, Tex.	79	69	.01
Chicago	47	39	...
Cincinnati	55	42	...
Columbia, Mo.	69	55	.08
Denver	64	28	...
Detroit	29	26	...
El Paso	73	51	...
Fort Worth	72	60	.01
Kansas City	74	59	.01
Little Rock, Ark.	73	61	.01
Los Angeles	66	51	.15
Memphis	76	59	.08
Miami	76	72	...
Minneapolis	39	21	...
New Orleans	77	61	...
New York	39	30	...
Oklahoma City	73	57	...
Philadelphia	38	24	...
Phoenix, Ariz.	76	47	...
Pittsburgh	38	24	...
Portland, Me.	28	10	...
St. Louis	65	56	.36
San Francisco	59	48	...
Seattle	44	38	.15
Washington, D.C.	47	..	...
Winnipeg	25	9	...

SALESMEN WANTED 83

Bible Salesmen & Women
If you want to sell the world's finest and most complete Bibles with pay day every day; call Mr. Smith, JE 1-8329, for appointment between 5 and 9 p.m.

BOYS-VETS—TRAVEL
United States and possibly Mexico, Hawaii, South America and return; new car; transportation furnished. No experience necessary; English speaking foreigners accepted. Accustomed to earn $125 weekly. Must be neat and personable. Immediate cash advance, circulation sales. See Mr. Robinson, De Soto Hotel, 9 a.m.-7 p.m. Don't phone.

BOYS, 18-24, TRAVEL
USA, California, New York, New England; new auto transportation furnished; immediate cash draw; average earnings $400 month. Apply Mr. McKinney, Fairgrounds Hotel, Natural Bridge and Spring, 10 a.m.-1 p.m.; 7-9 p.m.

BOYS, white, over 16; apply 8:30 a.m., 3910 Lindell, Room 9.

BOYS, white, 16, county or west, work after school. PA 6-3141, HA 8-2733. Apply Sat., 2 p.m., 425 DeBaliviere, Room 207.

CANVASSERS; white preferred; experienced; no car necessary; good product and good money. Apply 326 Buder Bldg., 7 N. Seventh st., 9 to 5.

CAREER OPPORTUNITY
Acquire professional status in a fascinating, highly respected and rewarding business. Family men 30 to 50 who consider themselves executive material and will work to achieve outstanding income. Successful sales experience in intangibles, extensive business knowledge or college degree will be considerations for selection. No traveling. Call Mr. Metzler, MA 1-5600.

CHEVROLET SALESMAN
Steady; salary and commission; call Jim Walsh, BOEMLER CHEVROLET, CY 6-5353.

COOKWARE, CHINA
Single girl plan. We finance our own accounts. Contact Phil Lucido, 1518 St. Louis ave.

DIRECT SALESMEN
Salary plus commission plus company benefits; must have car. 1215 Tamm av.

EXCELLENT opportunity for aggressive man, with established national food company, in St. Louis area. Salary, expenses, car allowance and benefit programs. Write for interview, giving complete information including education, business experience. Box Z-11, Post-Dispatch.

FOOD PLAN SALESMAN
Also dealers who can produce own business. Call Campbell, MI 7-4461

IF YOU WILL work, we will work with you; 10 years in modernization field. Leads, sales aid and training. Salary or commission. Call Tarry Wood, WO 2-3102.

HEARING AID CONSULTANT
Career minded 25 to 35-year man with enthusiasm and drive to train for local semi professional selling career with better than average commission earned income, who will include day and evening home calls, should call MA 1-7435 for discussion.

INSURANCE SALESMAN
Experience not necessary; will train; car necessary; married, 25-35. JE 5-8104.

LARGEST & OLDEST
company in its line has opening for 2 MEN over 30; immediate earning up to $12,000 with managerial possibilities up to $18,000. No traveling. Apply 10-1 only, ask for Mr. Tucker.
2425 Woodson rd. HA 9-6500
11941 Olive St. rd. HE 2-3900

INSURANCE DEBITS; salary $325 and commission; age 24-44; married. HA 9-2500.

LIFE insurance sales with major company, wonderful opportunity for future, opening available March 1st. Box K-343, P-D.

LIGHT delivery; must have car. 809 Washington, 4th floor.

MAN to represent local distributor in St. Louis area. Call WO 2-8967 after 11 a.m.

MEN with or without cars to sell on Watkins route; average $1.87 per hour. Apply 4738 Gravois.

MARRIED COUPLE
Capable of hiring training, supervising a direct sales office; (NO CANVASSING); earnings $1000 to $1200 per month plus, to right couple; must have late model car. Apply Room 222, 706 Chestnut, between 1 and 3 p.m. only or call GA 1-3199 for appointment.

MEN AGE 25 TO 45; interested in sales work; local; permanent; qualified men can make $7000 year up; car necessary. Selling experience not necessary; will train. Box Z-89, Post-Dispatch.

MEN or Woman, full or part-time, presently employed in sales field who want to increase income. VI 3-6755.

MEN; 5; not afraid to work; help on food route; average $2.50 per hour (white); steady. Apply 6614W Florissant (rear).

MEN, part time, $2.47 per hour; neat, white, 19-35. Car necessary. PE 1-1848.

MUTUAL FUND; full or part time; men or women. Call O. Shackleford, EV 1-9195.

Opportunity Knocking
Salary, bonuses, commissions, company car furnished, fringe benefits, opportunity to advance with big company, see R. Pagan, 2746 Cherokee, 9 a.m. to 12 noon.

ORGAN Salesman; should have basic knowledge of piano keyboard. See Hal Boulware, 8918 Manchester.

REAL ESTATE SALES
Experienced salespeople; bonus deal; desk time. A good place to work. Ask for Mr. Horn.
STIFEL Realtors
PA 1-2014 Eves. PA 1-6000 days

REAL ESTATE
Part or full time, license examination classes now in session; sales training program; need car. Call Mr. Frycki.
WEAVER R. E. VE 2-2231

REAL ESTATE
FREE CLASS STARTING
NO EXPERIENCE NECESSARY
FULL OR PART TIME
PAY YOU TO INVESTIGATE
FL 1-2800 6001 Hampton

Can You Sell Real Estate
If so, you are the man we are looking for. For appointment, call Mr. Yost.
LAKE FOREST RLTY. PA 6-3113

REAL ESTATE, aggressive office, south; top commission, PL 2-3344.

REAL ESTATE; men or women, age 30 or over; will train; it will pay you to investigate. PL 2-4407.

REAL ESTATE
Good income; excellent working conditions with small but aggressive company; call Mr. Thurman for appointment.
TV RLTY. CO. MI 7-0062

REAL ESTATE SYNDICATE
Needs Purchasing Agent
SALES, COLLEGE HELPFUL
Investors Associates FO 7-3138

REAL ESTATE, $10,000 year program. Call Mr. Fosdick. Vorhof-Duenke Co., VO 3-3200.

REAL ESTATE; full or part-time. Learn the realty business, examination class, sales supervision; progressive organization. Box Z-18, Post-Dispatch.

SALESPEOPLE
Men and women, white. Apply 425 DeBaliviere, Room 207.

SEWING machine salesman, leads, salary plus. Box Z-207, Post-Dis.

Telephone Salespeople
Due to new management and expansion Life Circulation Company has openings for additional telephone sales representatives. Experience not necessary, will train. Call GA 1-5433.

TELEPHONE SALESPEOPLE
Experience unnecessary; full time outdoor advertising, magazine, radio, TV. Average $132.17 weekly. CH 1-4654, CH 1-6656, CH 1-6364. Call for interview.

TELEPHONE SOLICITORS
Experienced men only; $1.50 hour, plus commission. Connelley Heating Co., 3100 Washington.

USED CAR SALESMAN
Need experienced automobile salesman to sell used cars for volume new-car dealer; new demonstrator furnished; license, insurance, hospitalization, draw account, etc.; average earnings $750 to $1000 per month; only experienced man need apply. See Jack E. Brahm,
METRO MOTORS
USED-CAR DEPARTMENT
10900 Manchester at Lindbergh, Kirkwood 22, Mo. No phone calls.

USED CAR SALESMAN
Must be experienced. Large lot, handling late model cars. ¼ of profit with car furnished; draw to right man if necessary. Apply in person only.
ALLAN MOTORS
3530 S. Kingshighway

USED CAR SALESMAN
Good opportunity; ¼ of profit as commission. CITY MOTORS, CO 1-9525, 3455 N. Union.

THIS IS A GROUND FLOOR OPPORTUNITY. An advertising firm which has offices on the east and west coasts is establishing an office for the St. Louis area. The men chosen must be able to take direction and to speak to business men on all levels of success. We are offering:
1. A salaried position.
2. Paid vacation.
3. A retirement program.
4. Paid health and accident insurance. Experience not necessary, please write and give full details of your background to Box Z-161 Post-Dispatch.

Employment Agencies—Male 85

CAREER SALES OPPORTUNITY
Several young men, 24-33, with college or equivalent business experience will be selected by leading national firm for extensive training in St. Louis area. No travel. Starting salary $5200, plus bonus. No ceiling on potential income. For interview arrangements, call:
Bob Norton MA 1-1313
SNELLING & SNELLING AGCY. 418 Olive

SALESMEN WANTED 83

VICTOR ADDING MACHINE CO. has a sales position open; must have 1 year college. MA 1-3630

WANTED: men (5) to assist route manager on food route; $2.50 per hour. Apply 4737 Natural Bridge.

ILLINOIS TERRITORY
Capable of earning $15,000 to $18,000 or more. Sell large package. Straight commission. Most wanted item on the market today. Out State Residents accepted. Replies confidential.
BOX Z-73, POST-DISPATCH

WYANDOTTE Chemicals Corp. has opening for salesman with background in sales to metal finishing industry; must be willing to travel. Car furnished; expenses, commission, fringe benefits. Send letter of qualifications to 610 Shell Bldg., St. Louis 3.

YOUNG men; part time, evenings; telephone survey work for national firm; excellent earnings for right party. WO 2-2527.

HELP WANTED—Men, Women 84

Copy Writer-Artist
We will pay top salary to person who can write interesting and accurate Advertising copy and is capable of doing both layout and finished art. The location is St. Louis, Missouri. Send complete resume of personal and work history in first reply to Personnel Manager,
POST OFFICE BOX, 3341
ST. LOUIS 10, MISSOURI

PART TIME
Over 19, work with charts. Good vision required; $1.50 hour. Apply Microstat, 34 N. Brentwood, Clayton.

COUPLE; experienced; man for driving, care of grounds, serving, cleaning; woman, general housework, cooking; give age, experience, reference. Year around employment; good salary; stay; 2 adults; have own transportation. Box K-259, Post-Dispatch.

COUPLE; white; 50-65; motel, night work, living quarters furnished. Apply 11 a.m.-3 p.m. Wayside Motel, 7800 Watson rd.

WOMAN or man; stay, small boarding house; cook and clean; references; PR 2-3354.

DIETARY MANAGER
Modern acute general hospital, located in SOUTHERN CALIFORNIA, has opening for CHIEF DIETICIAN A.D.A. registration or DIETARY MANAGER. Person hired will assume full responsibility for dietary department including patient and employe feeding. Substantial administrative experience is necessary.
Position offers excellent starting salary and employe benefits. All replies held confidential. Send complete resume to Box J-307, Post-Dispatch.

Employment Agencies—Male 85

ACCOUNTANT; 22-30
College Graduate; fee paid; $4000 up; future.
RYAN
7603 FORSYTH, ROOM 115

ACCOUNTING CLERKS
2 Years College; to $375.
MAPCO 705 Olive GA 1-6315

Contract Administrator
Fully experienced. Government contracts. NO FEE $750.00.
Career 812 Olive CH 1-8581

ENGINEERS
IMMEDIATE PLACEMENT!!!
ALL FEES PAID!!!
INTERVIEW & MOVE EXPENSE PAID!!!
BSEE-ELECTRONIC SYSTEMS!!!
PROGRAMMERS!! ELECTRICAL POWER!!! Ch.Es!!!
WEAPONS SYSTEMS!!! BSAE-PHYSICS-E.E-BSME-CONTRACT ADMINISTRATION!!! LOCAL INTERVIEWS—SEE US NOW!!!
CADILLAC
705 Olive Rm. 608 CE 1-3600

ENGINEER
Aero-Dynamics
3 to 5 years experience.
$10,200—FEE PAID
Career 812 Olive CH 1-8581

CREDIT INVESTIGATOR
To 28; some typing; $300 and bonus.
CLYDE NORRIS PERSONNEL
318 N. 8th CH 1-8959

OPEN SATURDAY 'TIL NOON
SALES TRAINEE $4000
23-35; food sales; St. Louis territory; car furnished plus bonus.
509 Olive LOEHR GA 1-1688

OPEN SATURDAY 'TIL NOON
Assistant to Personnel Manager; 24-28; accounting background preferred; degree; start $5100.
509 Olive LOEHR GA 1-1688

CHEMIST; degree or experience for supervision; $6000 up. Call Harter, MA 1-1313, Snelling Agcy., 418 Olive.

MECHANICAL engineer; young; for industrial training; top future. $6000 up. Call Harter, MA 1-1313, Snelling Agcy., 418 Olive.

Empl. Agencies—Male-Female 86

IN ST. LOUIS IT'S
PAT PARKER
FOR JOBS
SEE OUR NEAREST OFFICE

BOOKKEEPING MACHINE OPERATOR
Burroughs 78; good typist; free.
RYAN
7603 FORSYTH, ROOM 115

CAREER JOBS
SEE OUR AD SUNDAY
CLOSED SATURDAY
812 Olive Room 1161 CH 1-8581

Employ. Agencies—Female 87

Bookkeeper, Free
Hand and NCR 3100; some comptometer; downtown; $325. MISS MIKE'S, Railway Exchange Bldg., 611 Olive.

CLERK-TYPIST
EXPERIENCED; FEE PAID
RYAN
7603 FORSYTH ROOM 115

Dictaphone, Free
21-35; secretarial duties; modern downtown office; $300. MISS MIKE'S, 611 Olive, over Famous-Barr.

RECEPTIONIST
We need sharp poised girl to train for personnel interviewing.
"CONTACT"
906 Olive Room 201 GA 1-5811

RECEPTIONIST-TYPIST
To train PBX, personnel, TV or general office; no fee; top salaries.
PROGRESSIVE PERSONNEL
308 N. 6th Rm. 706 CH 1-0820

SECRETARY, 21-35
Experienced; medium to heavy shorthand; fee paid.
RYAN
7603 Forsyth Room 115

SECRETARY—FREE—$325
Train for Radio-TV.
"CONTACT"
906 Olive. Room 201 GA 1-5811

SECRETARYS; free placement; start to $400.
PROGRESSIVE PERSONNEL
308 N. 6th Rm. 706 CH 1-0820

FREE JOB! FREE JOB!
Clerk-typist, good at figures; $235.
JUNIE-MAPCO
705 Olive, Rm. 228 GA 1-6315

MEDICAL SECRETARY
RECEPTIONIST
Use Dictaphone; no Saturdays; no agency fee; to $350.
Kay Williams
14th Floor 818 Olive

SECRETARY $300 FREE
to young executive, downtown, IBM type, good shorthand, to 35. C & S 915 OLIVE CE 1-7300

GIRL; personal maid; upstairs work; white; experienced; good references; stay; $200. Evers Agcy., 5467 Delmar.

Employ. Agencies—Female 87

Stenographer-Clerk $275 Free
20-30; work for one man, diversified duties, medium shorthand, 8-4:45. MA 1-4846, 122 N. 7th st., Suite 303, Quality.

HELP WANTED—WOMEN 88

ACCOUNTING MACHINE OPERATOR
NCR 3100 or Computronic operator, experienced in payroll, payroll reports, billing, accounts payable, and cost records. Starting salary $85. Southside.
BOX Z-365, POST-DISPATCH

ADVERTISING COPY WRITER
To write newspaper advertising for retail shoe ads. Department store experience preferred, but will consider qualified journalism graduate. Permanent position and excellent opportunity to work with top creative staff. Phone Mrs. Finnegan, GE 6-3800, sta. 295 for appointment.
WOHL SHOE CO.

ATTRACTIVE POSITION
Good personality and appearance; ready to accept position if selected; guaranteed income with opportunity for advancement; insurance and retirement plan available. For local interview, write fully to Mr. P. D. Gifford, Suite 304, 1401 S. Brentwood bl., St. Louis 17, Mo.

ASSISTANT bookkeeper; experienced in typing, filing general office work, Burroughs machine, starting salary $50, 40 hrs. Box C-320, Post-Dispatch.

BABY sitter; mature woman; days, 1913 Sidney. Call after 5 p.m.

BAGGER—CHECK IN
To 45; experienced, white; for cleaning plant; steady; state experience, etc. Box Z-222, Post-Dis.

BANK BOOKKEEPER
experienced on Burroughs Bookkeeping machine, convenient midtown location. Box C-41, P.-D.

BARMAID
White, under 40, experienced work nights. Call GA 1-9360, 9:30 a.m., 4 p.m.

BARMAID under 35; must be attractive and experienced, 5727 Delmar, McMillan's Bar.

BAR MAID; for lounge. The Algiers, 5958 Southwest.

BEAUTICIAN
Experienced all-around operator for exclusive salon. St. Louis Hills following preferred. Call for appointment. Mr. Frank's Hair Fashions, FL 1-1506, VI 3-6016 evenings.

BEAUTICIAN-Stylist; male or female; coloring and permanent waving experience; St. Louis Hills following. PA 5-1101.

BEAUTICIAN; experienced all-around operator for exclusive salon. Clayton following preferred. PA 1-8954 days; MI 7-0947 eve.

BEAUTICIAN; full or part time; experienced; no evenings. PA 1-9797 days, HE 2-3727 evenings.

BEAUTICIAN; experienced; evenings, Beauty Center, 901 Locust.

BEAUTY OPERATOR
White; permanent waves and color technician; licensed, experienced. Call for appointment. Jon Thomas Coiffurer, PA 6-3456.

BEAUTY Operator; experienced; steady; good salary and working conditions. St. Louis Beauty Shop, 3730 Goodfellow, EV 9-9537, EV 3-9721.

BEAUTY operator; experienced; salary and commission; vacation with pay, full or part time, overtime if desired, June's Beauty Service, 205 N. Kirkwood rd.

BEAUTY OPERATORS
PRINCESS BEAUTY SALON
2608 Cherokee

BEAUTY OPERATOR; steady; evenings and Saturdays, guarantee and 50% commission. 6909 Gravois.

BEAUTY OPERATOR; steady, guarantee and 50% commission. 3811 Watson rd.

BEAUTY OPERATOR; experienced. FL 2-3823, HU 1-1877.

BEAUTY Operator; experienced; exclusive west salon. PA 7-7795.

BEAUTY operator; steady for Saturdays; will make $20 day, 735 S. Highway 140, De Smet Shopping Center.

BEAUTY OPERATOR, experienced only; full or part time; Clayton shop, MI 5-3266, PA 5-4044.

BEAUTY OPERATOR; work evenings; $40 and commission. 5890 Easton, 3942 W. Florissant.

BEAUTY OPERATOR; manage shop; $72 week and commission. Apply 6139 Natural Bridge.

BINDERY WORKER
Experienced; top salary, fringe benefits, vacation.
BOX M-121, POST-DISPATCH

BOOKKEEPER
Payroll, diversified duties; 40-hr. week; salary open. 910 S. Vandeventer.

BOOKKEEPER
To age 35, for accounting office of TV station; shorthand and typing experience desired. FO 7-7211.

BOOKKEEPER, able to operate National 3000; 5-day, 40-hour week; good pay. See McCormack, 3029 Olive st.

BILLER
Chevrolet experience preferred.
JOHN LONDOFF MOTORS
1375 Highway 66, Florissant
Phone Mr. Hopmann
TE 7-1800

BOOKKEEPING MACHINE OPERATOR
NCR-32
Prefer experienced or trained on NCR-31 or 32. Excellent working conditions in lovely offices. Unusual fringe benefits and good opportunity for advancement.
Bank Bldg. & Equip. Corp.
1130 Hampton

BOOKKEEPER
Accurate with figures; experienced; Clayton. State age, school and work history, and references. Box K-85, P.-D.

BOOKKEEPER; 5-day, 35-hour; in attractive new store. Box Z-181, Post-Dispatch.

CARVER; ALSO CASHIER
HOLLOWAY HOUSE CAFETERIA, 7384 Forsyth, across from Famous-Barr.

CASHIER-TYPIST
meet the public, interesting varied work; regular salary increases based on merit; paid vacations and other employee benefits. Apply
GFC LOAN
6201A Easton Wellston

CASHIER
One-girl office; 5-day week. Clerical, payroll and collection experience helpful. Apply 9-10 a.m. Friday or Saturday.
ELECTROLUX CORP.
3336 WATSON RD.

CASHIER
Age 25-40. Experienced in currency control and bank deposit procedures, complete control of cashier office for BIEDERMAN'S NEW BELLEVILLE; permanent position, 40-hour week, employee benefits.
Phone Howard 2-9271
Mr. Schmitz for interview.

CLEANING branch; white; experienced; south. FR 1-8424.

CLEANING BRANCH Manager, white; sub-rent; south. FR 1-8424.

CLERK TYPIST
High school graduate, 18-24. Prefer Kirkwood area resident. Must be accurate typist, 45-50 wpm. and have pleasant telephone personality. 5-day week. Good starting salary, periodic increases, Christmas bonus. Call Mr. Graves, YO 6-8916, for appointment. UNIVERSAL CIT CREDIT CORP.

HELP WANTED—WOMEN 88

SECRETARY OR SECRETARY-OFFICE MGR.
Experienced typist; dictating machine; shorthand not essential; exciting work in fascinating new industry.
PBX-CLERK-TYPIST
General office work.
INVENTORY CLERK
Perpetual inventory; pre-posting and scheduling procedures.
PERSONNEL DIRECTOR
MAN, for home manufacturer and associated contracting companies. Superb growth potential.
CONCORD HOMES, INC.
Teussig Rd. just north of St. Charles Rd., west of Lindbergh
Car essential. Write Box 130, Hazelwood, Mo. Or Call D. Taylor, PE 1-1980

Clerk Hospital Admitting
Mature woman to work as interviewer in admitting office; pleasant working conditions; no age limit; must have knowledge of St. Louis area. Apply personnel office, Barnes Hospital.

CLERK TYPIST
Downtown office, varied duties, congenial associates, must be experienced. Type 50 words a minute, state background and salary requirements. Box K-329, P.-D.

CLERK—BILLING
Good typist, high school graduate, some experience preferred, to work on electric typewriter. Want person who is accurate with and likes to work with figures, interesting variety of work. Above average employee benefits. Good starting salary. Phone Mr. Woodruff EV 2-8535 for appointment.
PUREX CORP. LTD.
6901 McKISSOCK

Records Clerk
To work in Personnel Department with Industrial Security Program.
Job requires high degree of accuracy; ability to set up and maintain complex record keeping system. Interesting and diversified duties. Excellent opportunity for well-qualified woman.
Apply
Vickers Inc.
Electric Products Division
1821 LOCUST

CLERK-TYPIST
Over 25; detail work; 9 to 5, 37½ hour week. New office building and equipment.
PRUDENTIAL SAVINGS & LOAN ASSOCIATION
6 S. BRENTWOOD

CLERK
For general office duties; must have good figure aptitude and like varied duties; typing required. Experienced preferred but will consider beginner capable of advancement. Apply 1 to 4 p.m.
SHAMPAINE COMPANY
1920 S. JEFFERSON

CLERK-TYPIST-CASHIER
Young lady age 21-32, preferably with office experience, type 50 w.p.m. accurately; 2 weeks paid vacation, paid hospitalization, other benefits, 5-day week, no Saturdays. Salary open. See Mr. John Kochera, manager.
Crown Finance Corp.
3504 N. Grand JE 5-5095

CLERK-TYPIST
General clerical duties; including typing, figure work, records and filing. 5-day, 37½-hour week. Progressive aluminum manufacturing corporation with modern employee benefit program. ST 1-6729 for appointment.
Cupples Products Corp.
Subsidiary of ALCOA

CLERK-TYPIST
Type correspondence, orders, quotations, machine (Stenorette) transcriptions; must be fast and accurate typist; 5 days; small office, 2100 Hampton, Box A-239, Post-Dispatch.

CLERK GENERAL
South, beginner or with some experience, light typing. Interested in some figure work. Permanent position with rapid advancement. Apply Midwest Consultants, Inc., 3500 DeKalb (18).

CLERK-TYPIST—INSURANCE
Hazard insurance experience required; liberal vacation and sick leave benefits. State age, education, experience qualifications and salary expected. Box Z-296, P.-D.

CLERK-TYPIST
Interesting position medical records department; age 21 or over; must be experienced typist; some filing. Apply personnel office, Barnes Hospital.

CLERK-TYPIST
Several interesting openings, send resume and expected salary to Box Z-33 Post-Dispatch.

CLERK-TYPIST
General office experienced. JE 3-6837.

CLERK; 25-45, high school education; filing, no typing; some walking, 40-hours, permanent, alternate weekends. Box K-420, Post-Dispatch.

CLERK, 25-40; general office work; experienced and accurate with figures; knowledge of comptometer helpful; FO 1-5510.

CLERK, 25-40; experienced and accurate with figures; prefer knowledge of bookkeeping machine, Box Z-260, Post-Dispatch.

CLERK TYPIST; part time office girl; modern south side Consumer loan credit. TO 5-0851, Mr. Pollak

COMPANION for active lady; light duties; more for home than wages. Box K-38, Post-Dispatch.

COOK, housekeeper, white, Christian character; reliable; 1 adult; own room and bath in apartment; references. Box Z-267, P.-D.

COOK, housework; stay on place; references. Box K-143, Post-Dis.

COUNTER-grill; experienced; age 25-40; $45 week; days. 6723 West Florissant.

COUNTER GIRL; white, experienced; 6500 Chippewa.

COUPLE, white; cook, butler; county; must have city references; very good salary.
PA 5-8092 VO 3-8451

DENTAL Assistant; Overland; own transportation; state qualifications; salary, Box K-263, P.-D.

Dictaphone Operators
PART TIME
Need extra money? Start earning it now, work 2 to 5 days per week, select days to suit your schedule 8 hour day and experience required, immediate openings for those that qualify.
CLIFF KELLEY, INC.
1007 Washington CE 1-0306

Dictaphone-Secretary
20 to 30 years of age; 5-day week; salary commensurate with ability. Box K-203, Post-Dispatch.

DICTAPHONE Operator, young woman, experienced. CE 1-6515.

DIETITIAN
PART TIME
Therapeutic and patient contact work. Must be ADA member. South St. Louis location, contact Florine Allen, Executive Dietitian, FOOD SERVICE MANAGEMENT
3690 FOREST PARK

DIETITIAN
Expansion program offers excellent opportunity for a registered A. D. A. dietitian who is willing and interested to become part of a progressive dietary department in a large hospital. Position will entail work with special diets only. Apply personnel office Jewish Hospital, 216 S. Kingshighway.

DIETITIAN
Clinic; B-S degree in dietetics, ADA member; apply in person, Firmin Desloge Hospital of St. Louis University, 1325 S. Grand.

FORELADY
Experienced on all machines, needed to make ladies' tailored shirt blouses; capable of training operators and assume responsibility of quality; plant located in southeast Missouri. Box K-226, Post-D.

GIRL, white; baby sit, stay. GA 1-4262.

GIRL, age 18-28, light office work, answer phone. Apply 3324 N. Union, 1-4 p.m.

GIRL, 20-50; stay; general housework; must like children. References, WY 3-1364.

GIRL, colored only; stay, clean; assist with cooking; references required. WY 3-3972.

HELP WANTED—WOMEN 88

GIRL, 25-40; 5 days 3 nights; references; $30. WY 3-2711.

GRILL AND COUNTER GIRL 6 a.m. to 3 p.m.; experienced only. 3600 DeTonty.

HOSTESS; for lounge. The Algiers, 5958 Southwest.

HOUSEKEEPER - Cook; Catholic Rectory; ironing, no washing, own room and bath, plain cooking; only those definitely capable of taking full charge at once, others need not apply. Box K-338, Post-Dis.

HOUSEKEEPER, white; 40-50; must be good cook; good home; must stay; private room with TV; home privileges; eat with family; 1 child; reference required. WY 1-2646.

HOUSEKEEPER, mature woman; 3 school children; employed parents, more for home, some salary. PE 1-1984 eves. or Sun.

HOUSEKEEPER for 2 employed adults; private room, good home and pay, must like dogs. Box M-305, Post-Dispatch.

HOUSEKEEPER; 5 days; care 1 small child; references. Box Z-238, Post-Dispatch.

HOUSEKEEPER, white; care of invalid; Ferguson area; light housework; own room; stay. JA 1-5256.

HOUSEKEEPER, experienced; references; 6 in family; stay; Belleville area. Box C-321, Post-Dis.

HOUSEKEEPER-companion; white; for elderly woman; stay; south side. PA 5-1578.

HOUSEKEEPER; white, 18 to 55; stay. MO 4-6478.

HOUSEKEEPER; white; 5-day week. YO 6-3970.

KEY PUNCH OPERATOR
Experienced on 024. Age to 35; call Mrs. Finnegan GE 6-3800, sta. 295, for appointment.
WOHL SHOE CO.

KEY PUNCH OPERATOR, age 25 to 40; hours 12 midnight to 8:30 a.m.; Remington experience preferred; $2.07 per hour. Call EV 5-9500, Mr. E. J. Brandemour.

KITCHEN HELP
Baker, age 35-50; white; plain baking; in large institution; able to live on place; good hours, salary plus full maintenance; references. Box C-42, Post-Dispatch.

LABORATORY TECHNICIAN; must have formal training and hospital experience; registration desirable; 40-hour week, but some week ends. Apply Personnel Office, St. Luke's Hospital, 5535 Delmar.

MAID; colored; to live in. WO 1-5141.

MAIL CLERK
Need intelligent beginner, 18-25, to sort and deliver mail in office and factory; some filing, typing helpful; high school or better.
Apply Employment Office
SHAMPAINE CO.
1920 S. JEFFERSON

MANICURIST; no evening. Gabriel's, 8215 Delmar, WY 1-0311.

Medical Technologist
to work on interesting research project; techniques varied but primarily biochemical in nature. Salary commensurate with ability and experience. Call PR 1-7600, Station 260.

MEDICAL TECHNOLOGIST A.S.C.P. private laboratory; salary commensurate with experience; 40-hour week. Box C-144, Post-Dispatch.

MEDICAL technologist, A.S.C.P. registered or eligible; no night call, weekends off. St. Anthony's Hospital. TO 5-1100.

NURSE trainees for 1 year practical nurse training program; 2 years high school, salary, no tuition; age 25 to 45. Personnal interview Faith Hospital, 3300 N. Kingshighway bl.

NURSES—REGISTERED
FULL TIME & PART TIME
Positions available for emergency rooms and child psychiatry. Apply personnel office, Jewish Hospital, 216 S. Kingshighway.

NURSE—REGISTERED
White, 20-35; for position in doctor's office. Apply in person only. Personnel Office, Barnes Hospital.

NURSE ANESTHETIST
For OB service evening and night shift at Deaconess Hospital. MI 5-8510, Sta. 270.

NURSES; registered, professional; all shifts and operating room. CHRISTIAN HOSPITAL EV 1-2202

NURSE; Practical; licensed, white, 40-hour week, paid vacation; maintenance optional, FO 7-2825.

NURSE; registered; for pediatric office in Clayton. Call weekdays, 9 to 5. VO 3-1366.

OCCUPATIONAL THERAPIST AIDE
Experience necessary. Part time work under direction of graduate occupational therapist. Box K-69, Post-Dis.

OPERATORS FOR TUCKING
Must be experienced; top salary. Apply Waldman's, 808 Washington, third floor.

PATTERN MAKER
for lingerie who understands construction of garment and quality control. Excellent opportunity. Call H. S. Iglauer,
SEL-MOR GARMENT CO.
GA 1-3312

PBX OPERATOR
Mature women, over 30; experience required; prefer someone who knows St. Louis exchange; afternoon and evening hours. Apply personnel office, Barnes Hospital.

SALESPERSON; book and record shop; 5-day week; permanent; high school graduate minimum. Apply in person 9-11, Mon. through Fri. Doubleday Book Shop, 48 Maryland Plaza.

SCHOOL bus driver, pleasant; steady; part-time. 9119 Olive.

SECRETARIES
PART TIME
Need extra money? Start earning it now, work 2 to 5 days per week, select days to suit your schedule, 8 hour day and experience required, immediate openings for those that qualify.
CLIFF KELLEY, INC.
1007 Washington CE 1-0306

SECRETARY X-RAY DEPT.
Excellent position in local hospital, must be good typist, prefer one who knows medical terminology; might be willing to train alert and intelligent secretary without medical experience. Age 28-40.
BOX K-63, POST-DISPATCH

SECRETARY, to assist in physician's office in Clayton; good typist, shorthand preferred; state qualifications in full. Box Z-206, Post-Dispatch.

SECRETARY, age 18 to 35; typing, shorthand, and dictaphone. Medical Center Southwest. Salary commensurate with experience. Box Z-202, Post-Dispatch.

SECRETARY
Some dictation, typing; centrally located. Vacation, insurance, good working conditions. Box K-214 Post-Dispatch.

SECRETARY, general office duties, dictation, bookkeeping knowledge; salary depends on experience. Skasol Corp., WO 1-7100.

SECRETARY; shorthand, typing; modest size office; pleasant surroundings. MA 1-9290.

SHOE WORKERS
PACKING ROOM REPAIRERS
EXPERIENCED ONLY
TOP WAGES PAID
JOHANSEN BROS. SHOE CO.
3642 LACLEDE

SOCIAL AGENCY; county. Mature, rapid electric typist, dictaphone. Prefer 750 Multigraph experience, or will train. Cross town busses to door. Box B-410, P.-D.

SALESWOMEN WANTED 89

TELEPHONE SALES
PART TIME — FULL TIME
DAYS — EVENINGS
Earn extra money or substantial steady income. No experience necessary. Call MA 1-0086 today. Ask for Mr. Taylor.

HELP WANTED—WOMEN 88

STAFF NURSE
Apply in person, Firmin Desloge Hospital of St. Louis University, 1325 S. Grand.

STENOGRAPHER
To work for well known insurance company in small, congenial office, conveniently located. Excellent transportation. Hours 8:30 to 5. No Saturday work necessary. Steady employment; paid vacation and paid holidays. Phone Mr. Bailey, PL 2-6000 for appointment.

STENOGRAPHER
Experienced shorthand and varied sales promotion duties; age 25 to 35; permanent.
WESTINGHOUSE
5049 FYLER

STENOGRAPHER
Must be able to take dictation. Pleasant working conditions in a mid-town insurance office. Hours 8:15 to 4:45. Call OL 2-5204, Mr. Evans.

STENOGRAPHER
2 years' experience in shorthand and typing preferred; interesting duties. LUTHERAN HOSPITAL, PR 2-1456, station 217.

STENOGRAPHER
Thoroughly experienced process equipment sales; dictaphone and shorthand; mid-town; start $330. JE 5-3702.

STENOGRAPHER; dictation; general office work; salary open. Box C-323, Post-Dispatch.

STENOGRAPHER; 25-35, single, north St. Louis. Box C-64, Post-Dispatch.

TEACHER; white, history and geography, 6th and 8th grades. Box Z-125, Post-Dispatch.

TELEPHONE solicitors; experienced; home improvements; salary and commission. PA 6-3148.

TYPISTS—PART TIME
Need extra money? Start earning it now, work 2 to 5 days per week, select days to suit your schedule, 8 hour day, and experienced required. Immediate openings for those that qualify.
CLIFF KELLEY, INC.
1007 Washington CE 1-0306

TYPIST—IBM
Layout and pasteup for offset printing plant. Experienced. Capable of taking charge of department. Call Carl Fischer, CH 1-4369.

TYPIST
21 to 30, attractive appearance and voice; type 40 w.p.m., work 8 to 5, downtown medical clinic. Call Miss Grady, MA 1-4300.

VARI-TYPIST; experienced; high wages; unlimited opportunity. MA 1-3151 or apply in person at 217 S. 7th.

WAITRESSES
White; 18 to 35; willing to work day or night shift; experience helpful but not necessary. Apply in person 10 a.m. to 5 p.m. 4121 Lindell.

WAITRESS; white; must be experienced; good tips. No phone calls. See Miss Spence.
Smokey Joe Grecian Terrace
Gas Light Square, 4255 Olive

WAITRESS; white; for fine country restaurant; must be experienced. King Bros. Motel, Clayton and Lindbergh.

WAITRESS; experienced only; new modern Chinese restaurant. 3157 S. Grand. Apply in person, afternoons.

WAITRESS, barmaid; good pay. 4055 Olive, FR 1-7537.

WAITRESS; for lounge. The Algiers, 5958 Southwest.

WAITRESS; white, Frank & Cell's Restaurant, 5928 Easton.

WAITRESS wanted; middle age. Apply to 2758 Lafayette.

WAITRESS; white; apply 1201 S. 7th.

WOMAN; 3 days a week, to make telephone appointments. Experience unnecessary. Must be aggressive, good talker. Salary. See Mr. Farb, 709 Washington, 4th floor.

WOMAN; experienced in selling; to sell men's furnishings for Maplewood store. Minimum weekly wage, $40. Apply National Shirt Shop, 710 Washington.

WOMAN, general housework, stay through dinner; references. Box K-393, Post-Dispatch.

WOMAN, mature, white, housework, cook, 1 adult, stay, apartment. Box C-2, Post-Dispatch.

WOMAN, unemployed, free room and board in exchange for light duties. PA 7-6558.

YOUNG high school graduate; preferably some college, with interest in chemistry; good student, to train as technician in electron microscopy laboratory. Previous experience desirable. Hand-written replies only. Box K-80, Post-Disp.

INDEPENDENT school in county has opening, in office, for educated woman as receptionist. Typing essential, shorthand desirable. Write Box Z-295, Post-Dispatch, giving full details concerning education, past experience and salary desired.

SALESWOMEN WANTED 89

EARN
Choose your own hours. We train you.
SELL AVON COSMETICS
JE 1-7137

ADVERTISING SALESWOMAN
Intangible background preferred; call on business people St. Louis and county, 5-figure income, car necessary. Call sales department, HA 9-4998.

AMBITIOUS WOMAN to present BEAUTY COUNSELORS; established unique cosmetic service; no canvassing; opportunity to advance CO 1-5022.

COLORED WOMEN
EARN
$2 AN HOUR
SPARE TIME HOME-WORK
NO EXPERIENCE NEEDED
FILL CUSTOMERS' ORDERS
First Quality Nylon 36c pair
CH 1-0245

HOME DEMONSTRATORS
SALES—COLLECTIONS
White or colored, experienced. National top Negro cosmetic line. Salary plus; car essential. JE 1-6500.

AMBITIOUS, with car; work evenings and Saturday; manage group selling fine china, sterling, crystal in homes by reference; high income if you qualify; 5 made over $300 last week. YO 5-8403.

COLORED women, with cars, who know the city; for light delivery work; good pay. Call between 12-2, JE 1-4146.

DEMONSTRATE Stanley Home Products. White, SH 1-9015.

DIRECT SALESWOMEN
Salary plus commission plus company benefits; must have car. 1215 Tamm av.

GIRLS OVER 18—TRAVEL
United States and possibly Mexico, Hawaii, South America and return with chaperoned group; new car transportation furnished; no experience necessary. English speaking foreigners accepted. Accustomed to earn $125 weekly. Must be neat and personable. Immediate cash advance. Circulation sales. See Mr. Robinson, De Soto Hotel, 9 a.m.-7 p.m. Don't phone.

GIRLS, 18-24, TRAVEL
USA, California, New York, New England, New auto transportation furnished; chaperoned group. Immediate cash draw. Average earnings $400 month. Apply Mrs. McKinney, Fairgrounds Hotel, Natural Bridge and Spring. 10 a.m.-1 p.m.; 7-9 p.m.

HEARING AID CONSULTANT
Career minded lady 25 to 40 years, unincumbered, who has enthusiasm and drive, to train for straight commission; local representation at the home level during the days and evenings, who has a late-model car, will call MA 1-7435 for discussion.

HOUSEWIVES - WOMEN HOMEWORK
NO CANVASSING
Earn $48.75 a week. Fill customers' orders. First quality nylons, 36c pair; nylon slips, 70c. Radios. No money needed.
GA 1-2393

HOMEMAKERS—WOMEN
$1.50-$2.50 Hour Spare Time Redeem Coupons From Home For free samples of world's most exclusive perfume. JE 5-5365.

Always . . .
For the Things You Want, Keep an Eye on the Want Ads in the
ST. LOUIS POST-DISPATCH

SALESWOMEN WANTED 89

WOMEN
New campaign being started by our company for women looking for career in selling; we give you thorough training; must be neat and willing to work 4 to 5 hours daily; a guarantee of $130 per month plus added commissions to start. Apply in person, Room 222, Title Guaranty Bldg., 7th and Chestnut, 9 a.m. to 12 or 1-3 p.m.

LARGEST & OLDEST
company in its line has opening for 2 WOMEN over 25; immediate earnings up to $12,000 with managerial possibilities up to $18,000. No traveling. Apply 10-1, ask for Mr. Tucker.
2425 Woodson rd. HA 9-6500
11941 Olive St. rd. HE 2-3900

NEED 2 Stanley dealers; car; white; $70 week. JA 1-0220.

REAL ESTATE
Part or full time, license examination classes now in session; sales training supervision; need car. Call Mr. Frycki.
WEAVER R. E. VE 2-2231

REAL ESTATE; FULL TIME
Only; aggressive; high commission; long established Realtors, interview in strictest confidence. Call Mr. Hogenmiller, PL 2-1140.
DOERFLINGER 5431 Chippewa

REAL ESTATE
FREE CLASS STARTING
NO EXPERIENCE NECESSARY
PAY YOU TO INVESTIGATE
FL 1-2800 6001 Hampton

REAL ESTATE
Good income; excellent working conditions with small but aggressive company. Call Mr. Thurman for appointment.
TV RLTY. CO. MI 7-0062

REAL ESTATE; full or part time; learn the realty business, examination class, sales supervision, progressive organization. Box M-77, Post-Dispatch.

REAL ESTATE; Progressive Co., full or part time; modern office; plenty of listings; we furnish leads and assist you. Call EV 5-5650. Lott-Hunt Rlty., 4019 Jennings rd.

REAL Estate saleswomen; leads; draw. BEAM RLTY., PA 7-9957.

Telephone Sales People
Due to new management and expansion, Life Circulation Company has openings for additional telephone sales representatives. Experience not necessary, will train. Call GA 1-5433.

TELEPHONE SALES; part-time, full-time, days, evenings; earn extra money or substantial steady income; no experience necessary; guarantee salary plan. Call MA 1-0086 today, ask for Mr. Taylor.

TELEPHONE solicitors; work from your home; highest rate of commissions paid. WY 1-1558, 9-12 noon. Rand Construction Co.

TELEPHONE solicitor; home improvement. PA 5-5080, Martin.

TUPPERWARE
Has opening for 4; 2 part time, $50 week; 2 full time, $100 week, commission; car necessary. MA 1-7672

TUPPERWARE
Housewives, turn your spare time into profits; part-time or full-time; a golden opportunity for the future; commission; car necessary. MI 5-5156.

ONE of the best sales jobs in America; white. MI 5-2115.

Wallpaper Saleslady
Part time; experienced or interested in interior decorating; at least 25 years of age. Call for appointment between 2-4 p.m.
Mr. Joseph Boruff, EV 1-6553
Brod-Dugan Paint & Wallpaper
Northland Shopping Center

WOMEN (3); neat in appearance; no experience necessary; will train; guaranteed $42.50 if qualified. Apply 326 Buder Bldg., 7 N. Seventh, 9-5.

PARTNERS WANTED 90

INACTIVE, top concern; high return; 6 months. Box Z-211, P.-D.

BUSINESS OPPORTUNITIES 94

INVESTIGATE FIRST!
PHILCO-BENDIX
Offers investors only complete coin-operated laundry package; high profit, low maintenance costs. Also financing, site selection, installation, maintenance. See us first.
LAUNDERCENTERS OF MID-AMERICA, INC.
11740 Manchester rd. YO 5-3272

COLD WATER INN
Restaurant, tavern, grocery store and fruit center; with 4 acres; one of the best stops on north Highway 67. Call for particulars.
J. W. WOOD HA 7-4232
8787 Lackland (at Midland) Rltrs.

"Business Opportunities"
Investor has capital for purchase of real estate, loan or insurance business. All replies confidential. Write Box B-24, Post-Dispatch.

APPLIANCE store and repair shop; 16 years; large following; ill health. Adkins, 4120 West Florissant, EV 1-7722.

AUTO and home supply store, south county location; national franchise; $20,000-$30,000 required; consider trade for real estate. Box C-140, Post-Dispatch.

BEAUTY SALON; south, good location; A1 business; new equipment. VI 3-3103 after 6 p. m.

BEAUTY SHOP; SOUTH; NEW EQUIPMENT. SHOOP, VO 3-2904

BEAUTY SALON, all or part; sacrifice; eves. JE 3-5536.

BOOKKEEPING accounts; better than $12,000 annual gross; $10,000 will handle; will assist in change over. Box K-164, P.-D.

CAFE doing around $50,000 yearly in Nebraska town of 1500. Price only $8500 plus stock. Kashfinder, Wichita, Kans.

CAFE, 2 earn $12,000; extra nice, $10,000. Mardis, VO 3-1950.

CAFE, drive-in, nets $10,000; rooms, $9500, Mardis, VO 3-1950.

CAFE, $750-$800 weekly; rooms, terms, others. Mardis, VO 3-1950.

CAFE; 2506 N. Taylor; colored; rent $55. Marvin, JE 5-8473.

CAFETERIA; downtown, 5-day week; 30 years established.
BLASE & DONALDSON
Daily ST. 1-5006 Eves

CAFETERIA, cheap; selling due to illness. HA 8-0390.

CANDY FACTORY to lease; completely equipped with building and home; excellent opportunity for reliable person with knowledge of candy manufacturing; working capital and reference required. Established 18 years. Lecas Candy Co., Pana, Illinois.

CARD and gift shop; long established; in heavy traffic location. This is a friendly business and a money maker. Other interests.
BOX K-158, POST-DISPATCH.

COMPLETE cleaning plant; live business; illness. Ashley, Ill. Phone 26.

CLEANING store and Tuxedo rental; selling because of illness. Call or write State-Way Cleaners and Tuxedo Rental, 8019 State st., East St. Louis, Ill. EX 8-2333 or EX 8-3470.

CLEANING branch; north; good business; reasonable. PR 6-2174, EV 3-9335.

CLEANING, tailoring shop; take over for rent. FR 1-7260.

CLEANING BRANCH, apartment, south, good income. TW 2-4500.

CLEANING branch, 3187 S. Grand; no investment. FR 1-8424.

COCKTAIL LOUNGE, well established; must sell due to partnership. Box K-127, Post-Dispatch.

COIN Laundry; north central St. Louis; top name in laundry equipment; linked with supermarket and 100-car parking lot; 1 year old; established and growing. Owner, illness. Write Box Z-183, Post.-Dis.

CONFECTIONERY; complete stock and fixtures. 4280 St. Louis av.

CONFECTIONERY for sale, North St. Louis. GA 1-8224.

DELICATESSEN-Grocery type, living quarters in rear, over $40,000 business last year, north of Natural Bridge, west of Marcus. Well stocked. Box T-411, Post-Dispatch

DELICATESSEN, W.; no competition; $800 WK.; 6 days; BSA, FO 7-6688.

DELICATESSEN; good corner location in rooming house district; 1100 Lami, PR 1-5645.

DRIVE IN-DAIRY MART; COUNTY; 100% SPOT; ILLNESS; SACRAFICE $6000. BSA, FO. 7-6688.

Drug and Prescription Store
Sales 1960, $110,000; rent $250; prescriptions filled 12,237 totaled $33,553.35; average new $2.89, refill $2.78; 6 employes, established years; inventory about $24,000; fixtures $7000; retiring; price $29,000.
ALLSTATE BUSINESS EX.
338 Av. H, Affton 25 PL 2-5700

DRUG and sundry wholesale stock for sale. Also Volkswagen van. VI 3-3563.

DRUG STORE, no Sundays; nets $9500; terms. Mardis, VO 3-1950.

DRY Cleaning, drive-in, 5 rooms; terms. Mardis, VO 3-1950.

EGG ROUTE, door to door, part-time, JA 2-0512.

FOURTEENTH, 2510 N.; 100% spot; large store and basement. heat, good any business. CE 1-7698

BUSINESS OPPORTUNITIES 94

FRIGIDAIRE COIN LAUNDRIES
Several new locations available. Let us show you our profitable SUDSY DUDSY operations; GMAC financing. For information, call or write
APEX MATERIALS CO.
8820 Olive WY 3-6055

FRUIT market or confectionery, living quarters. PR 6-8823.

GROCERY-Meat Market; illness forces sale, prosperous business, Lemay district, nice equipment. Box Z-163, Post Dispatch.

A.G. GROCERY and meat market; good business; illness. MI 7-2599 after 8:30 p.m.

GROCERY, meat market south; air conditioned, priced for quick sale. WO 1-7919 eves.

GROCERY and meats; over $6000 month; ideal for couple; must sell. FL 2-4421 after 7 p.m.

HEATING-cooling shop; completely equipped; 2 trucks. MI 7-1816.

JEWELRY STORE
Southern Missouri; clean inventory; modern fixtures; good location; must sell because of illness. Box K-135, Post-Dispatch.

COIN laundry; south side; 18 washers, 6 dryers; must sacrifice. JE 3-8731.

LAUNDROMAT, $1300 monthly; growing, terms. Mardis, VO 3-1950

MEN'S STORE; did $27,000 in 1960; modern; only $6000 complete; 5031 Gravois.

14-UNIT MOTEL; adjoining university area at Edwardsville, Ill. Pete Noech, Alhambra, Ill., Hubbard 8-2121.

PAPER Route; p.m., south St. Louis; reasonable. MO 4-3911.

PAPER route; afternoon; Clayton. 830 daily, 970 Sunday; 95% mail collection. PR 3-3000.

PEPPERIDGE Farm Distributorship and truck for sale. JA 1-4735

LAUNDRIES—COIN-OPERATED
NEW
Investment
OPPORTUNITY PAYS FOR ITSELF IN ONE TO TWO YEARS
FRIGIDAIRE
COIN LAUNDRIES BUILT AND BACKED BY GENERAL MOTORS
Investigate this high profit, low investment, proven industry now.
Frigidaire coin-operated stores earn from $5000 to $10,000 net annually.
We provide complete assistance in 1) locations; 2) store installation; 3) planning. Financing through G.M.A.C. 5½% interest.
WE DON'T OFFER GET RICH QUICK SCHEMES. SEE FOR YOURSELF.
It takes about $5000 for installation. We finance the equipment 100%.
The stores are installed and supervised by
HELPEE-SELFEE-COIN LAUNDRY, INC.
Call anytime, day or night
5608 DELMAR FO 1-1463

PENNY scales; 35 outdoor type. Swap or sell cheap. PA 7-3422.

RESTAURANT and Confectionery; sacrifice. TH 5-7330, HA 7-9727.

RETAIL bakery, modern fixtures; owner not active; other interests; reasonable terms. Box Z-153, P.-D.

ROOMING HOUSES, 5254-56 Waterman, 8 apartments, gas heat. 2321 Whittemore, 2323 Whittemore; 8 apartments each, gas heat; excellent income.
TO CLOSE ESTATE
BRINE REALTY PR 1-4139

SANDWICH SHOP, 2103 N. Broadway, $1000. OL 2-1250.

FOR LEASE
SERVICE STATION
Kingshighway and Manchester, new. Available immediately. $6000 investment required for equipment and merchandise. Training available in St. Louis at our expense. Call Phillips Petroleum Co., FL 1-6600.

SECRETARIAL SERVICE
7810 FORSYTH; a wonderful opportunity for a couple enterprising secretaries to lease a suite of 5 offices and rent desk space, answering service, typing, stencil, etc. Small capital needed. Parking available.
MORTGAGE SYNDICATE INC.
7810 Forsyth PA 5-8447

SOFT CREAM MALT MACHINES
If you are interested in a soft cream mobile truck, opening a soft cream drive-in or adding a continuous custard or malt machine to any type of business, contact your TAYLOR distributor. E. P. Mayer & Co., 2866 S. Jefferson, St. Louis 18, Mo., PR 2-8841. New or used. Terms.

SERVICE Station for lease; modern 2-bay, in Maplewood; financial assistance available; paid training program. Gulf Oil Corp. ST 1-1100, Eves. and weekends. UN 4-7663, Mr. Glatt.

SERVICE station for lease (cut rate), south St. Louis; small rental, low inventory. Call Mr. Brown, ST 1-2211.

SERVICE Station for lease; Mobilgas (Negro); ideal location; centrally located; excellent business opportunity. Call Mr. Abrams, MI 5-7977, eves. WY 3-6368.

SERVICE STATION for lease; modern 2-bay; Highway 1[illegible] Ballwin. Major oil company. CE 1-7680 days; nights, IV 7-5782.

SHOE repair shop; Webster; good location. Lacey, WO 2-0850.

SILENT PARTNER, $8000 short; prosperous future, will guarantee 8%. HU 1-7692.

SUPERMARKET—SELF-SERVICE
Modern in all respects; parking adjacent; good location in colored area; air-conditioned; must see to appreciate; building may be leased or bought. Box K-262, P.-D.

SUPER MARKET; sacrifice; illness. FR 1-6532, WY 4-7986.

TAVERN and Grill; downtown business district; reasonable rent; doing good business. RA 4-0638 after 5 p.m.

TAVERN; 3516 Olive; fixture like new; air-conditioned; small down payment. OL 2-7382.

TAVERN; choice location; just newly decorated; all new fixtures. Owner, FL 1-5071.

TAVERN, 2 clear $1350 monthly; parking, terms. Mardis, VO 3-1950

TAVERN, county, rooms, priced right; terms. Mardis, VO 3-1950.

TAVERN, $650 weekly; only $4750; terms, others. VO 3-1950

TIRE DISTRIBUTING
Aggressive individual can earn $6000 year and up with investment not exceeding $100, which is returnable. Box C-35, Post-Dis.

BUSINESS WANTED 95

INSURANCE AGENCY
General business, St. Louis or county; cash or earnings basis. Box Z-19 Post-Dispatch.

ANY BUSINESS SOLD QUICK
St. Louis; to 150 miles out.
Doumont-Schuessler PR 6-4400

TO get IN or OUT of business call VE 2-1163.
LEE-SCHERMEN Business Sales

REAL ESTATE; old established company; strictly confidential. Box M-138, Post-Dispatch.

ALL TYPES stock and fixtures, stores, office. JOY, EV 5-2458.

EGG Routes wanted; south, southwest; cash. Box Z-252, Post-Dis.

GROCERY, drug, hardware, etc., stock or fixtures. PA 5-4155.

MAIL ORDER BUSINESS wtd. Box Z-212, Post-Dispatch.

WILL BUY general insurance business for cash or percentage; inquiries held in strict confidence. Box K-165, Post-Dispatch.

$25,000 and 20 years broad manufacturing experience, to invest in going business. Box Z-124, P.-D.

DRUG, grocery, hardware, parts, stock or fixtures. WY 4-7367.

ROOMS WITH BOARD 96

NORTH
GRAND, 4110 N.; man; home style cooking. CE 1-9561.

SOUTH
WILMINGTON, 730; 2 elderly ladies share room; HU 1-4730.
ELDERLY nervous and forgetful person; best food and care. 9009 Gravois, VI 3-3502.
BOARD, room, care semi-invalid; private home. PR 2-9453.

WEST
WASHINGTON, 5151; men; TV; rolls, pie, steak, chicken; $13.
WASHINGTON, 5093; good meals, TV; busses, FO 1-9081.
WEST PINE, 4495; men; single or double; good food. $15-$16.

SUBURBAN
FREE room and board; white or colored; in exchange for light duties; vicinity Hazelwood; character references required. Box M-254, Post-Dispatch.
ROOM and board for pensioned lady in exchange for light duties. HA 7-9090, after 5. TH 8-7835.

ROOMS FOR RENT 97

CENTRAL
LIVE DOWNTOWN
BELCHER HOTEL, 407 LUCAS
Rates reduced; $3.50 single; $5.50 double; weekly single, $13.50; double, $16.50; efficiencies, $1.50 extra; free TV. CE 1-7015.
$6 PER WEEK 520 CHESTNUT
LACLEDE HOTEL CH 1-8530

Follow the "Swap" Column—Classification 31 In Post-Dispatch Want Ads

ROOMS FOR RENT 97

NORTH
1 OR 2 HOUSEKEEPING ROOMS 2401 N. NINTH
PARK PL., 1406 N.; 2 large rooms, 1st fl. utilities. GA 1-7882

NORTHWEST
JENNINGS rd.; 42xx; large room, near bath, private EV 5-3797.
LEE, 4493; sleeping, employed man or pensioner. EV 1-1635.
NATURAL BRIDGE, 4518; kitchen privileges. EV 3-7364.
SLEEPING; gentleman; private entrance, ½ bath, air-conditioned, bus at door, garage. HA 8-9802.
MASTER bedroom, twin beds, near bath; man. CO 1-6931.

SOUTH
ACCOMAC, 2721A; sleeping; clean; employed man. PR 6-0468.
BOTANICAL, 3655; sleeping room, clean; PR 2-9026, PR 1-9916.
BROADWAY S., 3673; 2 rooms; $12.50; near schools. PR 3-8474.
CASTLEMAN, 3643; single sleeping, $6; double, $5 each; men; parking.
CASTLEMAN, 3925; 1-2 room furnished apartment. MO 4-4552.
CHEROKEE; small sleeping room; employed lady, TW 2-6031.
COMPTON, 1821 S.; large rooms, sleeping only; private bath, utilities furnished; bus line; $9 weekly. PA 6-5311.
DE TONTY, 4239; sleeping, semi-private entrance; $8 week.
GEYER, 3024; 3 rooms, 2nd floor; $13; child welcome.
GRAND, 44xx S.; sleeping, nice, large, private. FL 2-5527.
GRAND, 1121A S.; sleeping, single or double; men. PR 3-8084.
INDIANA, 3253; clean, sleeping; man employed; convenient.
1826 Lafayette, $8 Week
Clean, furnished, all utilities.
LAFAYETTE, 2917; large front bedroom and kitchen.
1526 Mississippi, $15 Week
2 furnished, all utilities. CE 1-1334
OSAGE, 2804; 2 furnished rooms; good transportation; adults.
RUSSELL, 3924; sleeping room; man only. PR 1-4884.
RUSSELL, 2732; housekeeping, 2nd front; adults; $12. PR 6-8633
SLEEPING ROOM; gentleman, PR 2-2494
SLEEPING room; double, single, $8. PR 2-2924, PR 3-3239.
SLEEPING ROOM; clean; near bus. PR 1-6763.
LARGE sleeping room. PR 6-3391 after 4:30.
ATTRACTIVE home; use kitchen; bus; girl; $6.50. PR 6-2228.

SOUTHWEST
ALFRED, 19xx; nice lady; room, use kitchen. PR 3-8948, eves.
COLUMBIA, 4950; sleeping; share kitchen; gentleman. PR 6-7303.
OAKLAND, 4510; housekeeping; reasonable; adults; busses.
BLUE BONNET MOTEL, furnished rooms, weekly rates, $12.50; 1 block west of Crestwood Shopping Center; on Hiway 66. TA 2-1607.
TWO FURNISHED ROOMS; Maplewood. ST 1-7897.
BEDROOM, kitchen, bath, utilities; private. ST 1-1133.
1-LARGE, clean, sink, stove, refrigerator; adult; $10. MI 5-9283

WEST
FREE RENT ONE WEEK
TRY US, NEW ROOMS
Parking, TV, reasonable rates.
DELWAY HOTEL, 5017 Delmar
CARLETON APARTMENTS
Private room and bath; maid service, $75 month. FO 1-9913.
CABANNE, 5635; sleeping, man, next bath 2nd floor, FO 7-6899.
CLARA, 627; front room, handy location, FO 7-2016.
CATES, 5812; sleeping, 2nd floor front, near bath, PA 7-3488.
CLEMENS, 5895; front, sleeping; gentleman. PA 1-4106.
CLEMENS, 5736; clean; room or apartment, adults, PA 1-9580.
ASHLEY LODGE, 5149 DELMAR FOR ADULTS — COMMUNITY KITCHEN. Pensioners Welcome.
FOREST PARK, 4433; single or double, kitchen privilege.
FOREST PARK, 4317; large, clean, attractive 2-room housekeeping.
KINGSBURY PL.; room, board to employed girl for serving dinner; 3 adults; bus. VO 3-1166.
LACLEDE, 4584A; small front sleeping. FO 1-7855.
LINDELL, 4322; clean sleeping rooms, maid service; women only; $8. MISS OLIVER. FR 1-8322.
LINDELL, 3916; 1-room, lady; kitchen optional, OL 2-6269.
OLIVE, 4001; 2 rooms; housekeeping; cheap. FR 1-7923.
PARKVIEW PL., 4562; nice, large, warm sleeping. JE 1-0860.
PERSHING, 5349; large, clean, maid service, $10. FO 1-9833.
PERSHING, 5560; decorated, hot water, maid, linens, $40 month.
WASHINGTON, 5272; single housekeeping, clean, $10. FO 1-9551.
WASHINGTON, 5257; nice sleeping room, refrigerator, 1 or 2.
WASHINGTON, 5097; sleeping; kitchen; TV; $7-$10. FO 7-5156
WASHINGTON, 5133; large bright sleeping; parking.
WASHINGTON, 5206; bedroom kitchen; sleeping; man, FO 1-5462
WATERMAN, 5666; nice warm room; $8-$9. VO 3-5561.
WEST PINE, 4218; attractive 2-room housekeeping, private bath; $15.
WEST PINE, 4425; housekeeping; clean and quiet; adults; $9.
WEST PINE, 4104; clean, attractive; quiet; sleeping; $7.50.
MEN, $9 week; Kerpan's Finnish baths free. Maple and Hodiamont.
ROOM; man; private bath; transportation. FO 7-5231.
FRONT; large closet; lady; kitchen privileges. PA 5-0173 after 4:30
FRONT, large closet, lady, use kitchen, TV. PA 5-0173 after 5.
LARGE front sleeping, lady employed, private. FO 7-5239.
SLEEPING ROOM; 1 or 2 men, private home. PA 5-4178.
GIRL, sleeping, private, share kitchen, $7 week, FO 1-5195.

SUBURBAN
FERGUSON; sleeping room, man, call after 6, JA 2-0899.
MAPLEWOOD; man; large sleeping; own entrance; bus. MI 7-6278.
ABOVE average, private bath and entrance. WY 3-0126.
SLEEPING ROOM; gentleman; private home; $8. WO 2-5030.
Maplewood; for gentlemen; sleeping room. MI 5-9320.
TWO housekeeping, private entrance, bath, utilities. HA 8-4870.
GLENDALE, TA 2-1125; sleeping room, reasonable, in private home.
DOUBLE sleeping near McDonnell, 2 men. HA 7-8214.

ROOMS FOR RENT—COLORED 98

BELT, 1413; 2 furnished rooms. FO 7-3899 after 5 p.m. (*)
BURD, 1360; 2 sleeping rooms, kitchen privileges. FO 7-4869. (*)
CABANNE, 5679; 1- and 2-room apartments; $9-$14. FO 7-6632. (*)
CABANNE, 5365; furnished room, use of kitchen. FO 1-5111. (*)
CLEMENS, 5550; furnished efficiency, $10; all utilities. Adults. FO 1-7450 (*)
CORA, 1908; neatly furnished room; for single man. JE 5-5078. (*)
CORA, 1901; furnished room, kitchen privilege. FR 1-6083. (*)
COTE BRILLIANTE, 5954; 3 unfurnished rooms. EV 2-2078 (*)
DELMAR, 4125; 4 unfurnished rooms; private bath. JE 1-7371, OL 2-1187. (*)
GOODFELLOW, 1292, two rooms, bath, furnished. UN 7-2186. (*)
MAPLE, 56xx; sleeping rooms, kitchen privileges. PA 6-6218. (*)
McPHERSON, 4543; sleeping room, twin beds, gentlemen. FO 7-9978. (*)
PAGE, 3940; neatly furnished room. OL 2-1187. (*)
PLYMOUTH, 6111; 2-room apartment. PA 6-3017 after 5:30. (*)
RIDGE, 5200; 3 unfurnished, near bus. FO 1-2404 after 4. (*)
SEMPLE, 1600; beautiful 2 rooms, bath, couple. PA 5-7335.
ST. LOUIS, 4205; 3 furnished rooms, couple, $15. JE 3-6457. (*)
WASHINGTON, 40xx; 1-room kitchenette; adults. OL 2-7242. (*)
3-ROOM furnished apartment; children welcome. CH 1-0907. (*)
SLEEPING room, near car line. JE 1-7684. (*)
FURNISHED apartment; couple or man. FO 1-3326, FO 7-2064. (*)
SLEEPING ROOM; employed man; shower and bath. EV 2-8716. (*)
FURNISHED kitchenette, 4545 Washington. FO 1-9069. (*)

CHILD CARE 100

WILL board children to age 5; permanent. TH 5-3523.
WILL keep children; anytime, in my home. PA 5-3947.

CONVALESCENT HOMES 101

AGED and invalids, senile, bed patients; 24-hour registered nurses care, good food; kind treatment; visiting physician. CA 7-5116.
ROOM, large, and board; couple or retired; near bath; convenient; use of kitchen. HA 8-1403.

Roommates and Apt. Shared 104

GIRL, 20 to 30, employed, to share completely furnished 3-room apartment with employed Catholic girl; South, 1 block church and 3 bus lines. FL 3-0530 or HU 1-8160.
FORSYTH, 76xx; 2 girls, share with 2 girls; 2 twin bedrooms, living room, kitchen, bath; $39 each. FO 1-4654, VO 3-3397.
FORSYTH, 76xx; 2 men, share with 1 man; 2 twin bedrooms, living room, kitchen, bath; $55. FO 1-4654, VO 3-3397.
YOUNG MAN wants to share young man's apartment, St. Louis or county; state particulars. Box Z-109, Post-Dispatch.
WILL SHARE 6-room house; $20 week, utilities and phone furnished. UN 8-3624.
BUSINESS or professional woman; share with congenial women; own room; car line. FO 7-9250.

INCOMPARABLE CONVENIENCE

IS YOURS WHEN YOU LIVE AT THE HEART OF THINGS IN BEAUTIFUL, NEW

PLAZA SQUARE APARTMENTS

You're just a few minutes away from everything . . . work, play, sports, culture, entertainment, church and shopping . . . when you live at Plaza Square. Lease your home in this "city of tomorrow" now. Enjoy the incomparable convenience, pleasure and prestige of life "at the heart of things" in beautiful new Plaza Square.

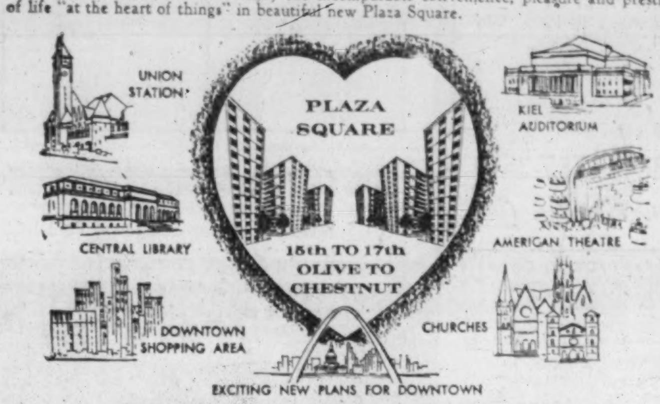

EFFICIENCIES, ONE AND TWO BEDROOMS, $95 TO $162.50

Live unhurried and unworried in lovely apartments in a park . . . with modern, fully equipped kitchens, heat, gas, hot water, venetian blinds and storage locker included in rent . . . maid service, air conditioning, garage optional at moderate cost.

SEE THE MODEL APARTMENTS, 17TH AT CHESTNUT

15 Different Arrangements, Beautifully Furnished by St. Louis' Leading Stores.
Open Monday through Saturday, 10 A.M. to 6 P.M., Sundays until 4 P.M.

DOLAN CO. REALTORS • MANAGING AGENTS
Rental Office, 30 Plaza Square, 17th at Chestnut, CA. 1-5511

Winston Churchill Apartments
5475 CABANNE AVENUE

A HOME OF DISTINCTION

Efficiency and Bedroom Apartments Available at Moderate Rentals

- Garage and Service • Elevator Attendants
- Beautifully appointed Lobby • Spacious Patio
- Call Manager—Mrs. Emma H. Fletcher
FOrest 7-9333

BEAUTIFUL
AUDUBON PARK APARTMENTS
NEWLY DECORATED
. . . at the Crossroads of the County
Furnished & Unfurnished
From $75.75
1, 2 and 3 Bedrooms
Grade and nursery schools on premises; wooded park-like setting; tennis courts, playgrounds, two bus lines through development, shopping center adjacent.
OPEN DAILY TO 5:30 P.M.; WED. TO 8 P.M. SAT. AND SUN. 1-5 P.M.
PRESIDENTIAL MANAGEMENT CORP.
Eager Rd. and Thrush Pl., Brentwood
WO 2-4661

NEW APARTMENTS ON BOBBIE DOWNS DRIVE

Only 20 Minutes From Downtown

4500 Block Edmundson Rd.

1-2-3-Bedroom apartments, some with dining rooms. Full private basements, with or without central air conditioning. Natural gas heating, cooking and hot water. Choose your own decorating colors. Free swimming pool and playgrounds, day nursery in the near future. Children welcome.

DISPLAY APARTMENT OPEN EVERY DAY FROM 9 A.M. TO 8 P.M.

DIRECTIONS: North on Woodson rd. (at St. Charles) to Interstate No. 70, turn left at By Pass. 2 blocks to Edmundson, left 500 feet to entrance.

Unfurnished $85 to $125 (Appliances Optional)
Furnished 2 Bedrooms, $120; 3 Bedrooms, $140
HA 9-5136 • HA 7-6765 • PA 5-2795
BUILT & DEVELOPED BY B. R. ROUNTREE

COVERS A LOT OF LIVING

- 1, 2 and 3-Bedrooms
- Swimming pool
- Schools and nursery
- Shopping and bus service
- Furnished or unfurnished
- Tennis courts
- Club Room
- Prestige location

Model apartment OPEN
WEEKDAYS 8:30 A.M. TO 5:30 P.M.; SAT., SUN. AND HOLIDAYS 11 A.M. TO 7 P.M.
Canterbury Gardens
DELMAR BLVD. AT McKNIGHT RD. WY 1-5648

SOUTHWEST | SOUTHWEST

Beautiful **Hampton Gardens**
Office Hours: 8:30 A.M. to 4:30 P.M.
ONE BEDROOM APTS.
Ready For
IMMEDIATE OCCUPANCY
Remember: Heat is Included In Your Rent!
We Invite You to Visit Our Model Apt. Sat. 12 to 3, Sunday 1 to 4.
- WONDERFUL CONVENIENCE!
- WONDERFUL NEIGHBORHOOD!
- WONDERFUL LOCATION!
WONDERFUL FOR . . .
FOR EVERYONE:
- OLDER FOLKS!
- CAREER GIRLS!
- NEWLYWEDS!
Rental Office • 5939 Suson Pl. • VE 2-1562
Near Hampton and Chippewa (3200 Hampton)

Roommates and Apt. Shared 104

LADY OR GIRL to share my home; own bedroom. Box C-129, Post-Dispatch.
WOMAN PENSIONER; colored wishes to share room and board with lady. JE 5-5718.
YOUNG MAN, college grad, mid-twenties, to share modern luxury apartment with 2 men. 83xx Delmar. WY 4-7805.

HOTELS 110

KINGSHIGHWAY APTS.
Living room in-a-door bed, dressing room, bath, kitchen-dinette; $25 weekly, monthly rates. 902 N. Kingshighway; elevator; near hospitals. FO 1-4654, FO 7-1790.
LINCOLN HOTEL, 2228 OLIVE $7 weekly; bath; $10; free TV; hotel service. CH 1-5511.
RANELAGH-WILMAR
Living room, dressing room, bath, in-a-door bed, maid, linen service, refrigerator, $80 month; elevator building. 5707 McPherson. VO 3-1550.
Saum Apartment Hotel
PR 1-2034
Dining room home cooked food. Daily, weekly, monthly rates. 1919 S. GRAND
MARY R. WOLFF Management
LIVE DOWNTOWN
BELCHER HOTEL, 407 LUCAS Rates reduced; $3.50 single, $5.50 double; weekly single, $13.50; double, $16.50; efficiencies, $1.50 extra; free TV. CE 1-7015.
LINDELL PLAZA HOTEL, 4300 Lindell; 1- and 2-room efficiencies; also large outside sleeping rooms; $12 week up; hotel service. Free parking, television; like home
ST. FRANCIS HOTEL, 604 Chestnut; rooms for permanent guests; weekly $9 and up; free TV; heart of downtown St. Louis.
BON-DEL HOTEL, 9th at Delmar. Clean, refined; low rates; private bath; efficiency; free parking.

MOTELS, TOURIST COURTS 110M

MOTEL, U.S. GRANT; weekly $15 up; Hwy. 66, 8498 Watson rd.; 20 minutes downtown.

APARTMENTS—Unfurnished 111
CENTRAL

NICE EFFICIENCY, $57.50 4001 Washington; modern elevator building; heat, gas, electric furnished, FR 1-1236, PA 1-1225.

NORTH

GRAND, 2505 N.; 3 rooms, heat and utilities, share bath, $42.50. FR 1-2943.
HEBERT, 3522; 4 rooms, bath, heat, hot water, gas, electric, janitor service furnished; reasonable rent.
MA 1-4268 R. LEVY PA 5-5642
HEBERT, 3750; 4 rooms, $50 month, FR 1-7147.
ST. LOUIS, 3529; 3 room, efficiency, heat, hot water, $60. FR 1-2943.
TWENTY-FIFTH, 3913A N.; 3 rooms, bath; modern.

NORTHWEST

VILLAGE SQUARE
Ranchette Apartments.
1-BEDROOM, $90 UP
2 BEDROOMS, $105 UP
Furnished apartments available; optional air conditioned; 3 Olympic swimming pools; all first floor units; full basement with every unit; Village Square shopping center; completely furnished kitchens; completely maintained. North on 66 to Hwy. 140; ¼ mile on 140 to sign. Display apartment OPEN DAILY 'TIL 9.
HARDESTY-JOHNSON
REALTY CO. TE 7-3843
BRAND NEW
GLEN MANOR
APARTMENTS
1808 CHAMBERS ROAD
2 BEDROOMS
AIR CONDITIONED
Stove and refrigerator, disposal, full basement with storage.
OPEN—SEE MANAGER
GERSHMAN
12 S. HANLEY PA 5-9300
FLORAC GARDEN APARTMENTS
5676 Wilborn; 2 blocks west of Goodfellow at West Florissant; 1st floor corner apartment; living room, kitchenette, bath, bedroom, stove, refrigerator, $75.
FIVE-ROOM apartment; nice large rooms; modern; $110 month. Call Mr. Easter, EV 3-6357.
EASTER REALTY
GRANDVIEW GARDENS
NEW APARTMENTS
1-2 BEDROOMS FROM $75
WATERFORD DR. AND HIGHWAY 66 IN FLORISSANT
TE 7-3800
OPEN WEEKDAYS 8-5
SUNDAY 2-4
California Ranchette
9029 Peace; new 2-bedroom, air-conditioned, attached patio, disposal. Open. FL 2-8626.
BELT, 3420; modern, 4-room, gas heat, garage; adults; 2nd floor; $55. EV 3-4736.
GOODFELLOW, 8710; 3-room efficiency, living, bedroom, $70 month, adults only. UN 8-8259.
GREEN LEA, 4117W; new 4-room ranch-type apartment; air-conditioner, available Feb. 27, $85. WY 4-9115 or WY 1-0859.
HARRIS, 4215; 2 rooms, private bath, utilities; $40. SH 1-2840.
KINGSHIGHWAY, 2311, 3-W; 3 rooms, $70. Brune, CH 1-8500.
KINGSHIGHWAY, 2811 N. 4 rms., heat, janitor; $65. MA 1-8246.
POPE, 4687; 3rd floor walk up, 4-room efficiency, heat, hot water, janitor service; $70.
ELMER B. KLEIN CE 1-8144
RED BUD, 4563; 5 rooms, bath, gas heat, garage; adults, $80.
WILLIAM PL., 3458; 2-bedroom apartment $80; 3-room efficiency $65; utilities furnished. GA 1-2262. Manager, Apt. No. 4.
1-BEDROOM, $85; 2-bedroom, $103; utilities furnished, including stove, refrigerator. Personal Housing, 4323 Snow (1 block west of Goodfellow at Stratford), Mrs. Limb. CO 1-3450.
3 ROOMS unfurnished, utilities, private bath, entrance. EV 8-2068.

SOUTH

SPACIOUS LIVING
OVERLOOKING the MISSISSIPPI
4100 S. Broadway
JUDITH COURT
APARTMENTS
1-bedroom apartments.
Private parking.
Gas heat.
Garbage disposal.
Air conditioning.
Full basements.
OPEN FOR INSPECTION
DISPLAY APT. BY BIEDERMAN
CH 1-9151
PA 5-9193 Eves. WY 3-5615

APARTMENTS—Unfurnished 111
SOUTH

Beautiful New Ranchettes
1-bedroom apartments, gas heat, ceramic tile kitchens and baths, disposals, air conditioned, large closets, washers, dryers, off street parking; $70 open. Manager on premises.
3928 Illinois Ave.
ULTRA MODERN
3666 Illinois; new air-conditioned, 1-bedroom apartment; stove, refrigerator, disposal, private basement; adults. Open 5 to 8 p.m. MO 4-0231.
NOT NEW AND MODERN BUT JUST PLAIN HOME; BEAUTIFUL COURT, SHRUBS, TREES.
4133 MAGNOLIA; 4 rooms; open; no children; elderly people preferred. MO 4-6846.
"NEW 2-BEDROOMS"
Air-Conditioned; Modern
2030-40 Lafayette; across from park; large rooms; basement; parking; Cherokee bus, etc.; manager on premises.
Charles Horn Rlty. PL 2-0948
NEW EFFICIENCIES
$59.70 to $87.50
Brand-new efficiencies; stove and refrigerator furnished; full basement.
352 to 370 Kingston Dr.
Agent on Premises
THIS IS THE BEST!
1508 S. SPRING
2nd floor; 4 rooms; tile bath; oil heat; gas hot water; $55.
MICHELSON R.E. CH 1-2177
Shaws Garden District
4561 Flad; beautiful 4-room efficiency unit. Open for inspection. CH 1-8500 PA 1-2981
NEW BUILDING
1- and 2-bedroom units, new stove and refrigerator, hardwood floors, tile, carpeting, air conditioned, fully decorated, ample closet space, off-street parking; $95 up.
3508-10 RUSSELL PR 6-2641
OPEN 12 'TIL DARK
EFFICIENCY APARTMENTS
4151 Blaine, 4160 Folsom; 1 bedroom, refrigeration and stove furnished. After 6 p.m. VE 2-0261. City and County Rlty. VE 2-7868
RUSSELL ARMS APT.
3300 RUSSELL BL.
3 or 5 rooms, heat, hot water, garage, stove, refrigerator; $80 and up. PR 3-9050 or PA 1-1650.
NEW APARTMENT
3101 LAFAYETTE
1 bedroom, 1st floor; gas heat; free parking; adults, $80.
PR 6-8001 Mrs. Borah, Apt. 125
NEW RANCHETTES
6620 Minnesota; 3-room efficiency.
CITY & COUNTY EV 2-7868
HARPLEY HALL
3616 Castleman; 3 lovely rooms; laundry; parking. PR 1-2171.
ARKANSAS, 2605; 2 rooms, bath, utilities, stove and refrigerator, sun porch, $60. PR 2-5382.
ARSENAL, 4422; 4 rooms; first floor; gas heat; $60. PR 6-4218.
BATES, 1108; 1 bedroom apartment; individual heating; air-conditioning. TE 7-3800.
BLAINE, 3639; new 3-room efficiency. PR 2-7044.
CASTLEMAN, 4466; 4 rooms, $75.00.
5541 Grace, 3 rooms, $75.00.
4906 Itaska, 3 rooms, $70.00.
Brune Management Company, CH 1-8500, MO 4-0226.
CHIPPEWA ST., 3923; 2nd floor, 4-room efficiency; see owner 1st floor or call MO 4-1606.
CHIPPEWA, 3523 (at GRAND); 1-2 room efficiencies; $60-75.
KRUEGER VO 3-5550
CHOUTEAU, 4377A; choice 3 rooms, bath; $45. UN 8-3626.
CLEVELAND, 4048; 5 rooms, decorated, plenty closets, heat furnished, $85. ST 1-8377.
CLEVELAND, 3917; 3 rooms, utilities; employed adults; bus.
CLEVELAND, 3960A; 4 rooms, oil furnace, $65; Sun. or mornings
DeTONTY, 4316A; 5-room efficiency; $75; child. PR 2-7865.
321-29 EICHELBERGER
New 1-bedroom apartments; gas heat, air-conditioner, disposal, plus many other features; open.
R. W. STUCKENBURG CO.
FL 1-8300 Eves. PL 2-5122
EICHELBERGER, 3858; new 2-bedroom apartment; children accepted with responsible parents; $80. See manager.
EICHELBERGER, 1015; 3 large rooms, 1st floor; gas heat; hot water, $67.50. PL 2-7751.
1718 IOWA
New 1-bedroom apartment; gas heat; basement; rent, $75.
JAMIESON, 4920, 2C; beautiful modern, 1-bedroom; electric icebox, stove, disposal. CA 7-5238.
KINGSHIGHWAY, 2626 S.; ground floor apartment, 3 rooms, heat, hot water, electric; $65. FR 1-2943.
KEOKUK, 3755A; 4-room efficiency, heat, adults, $72. HU 1-5100.
LAFAYETTE at 1722 Waverly pl. (Woodstock Apartments); utilities, stove refrigerator; $85.
LOUISIANA, 3105A; 3 modern, gas heat, clean, $60. FL 3-2833.
MANCHESTER, 4512; 4 rooms, heat furnished; $75. PA 7-8817.

APARTMENTS—Unfurnished 111
SOUTH

MERAMEC, 4166; new building; 1-bedroom apartment. VE 2-4507, PR 2-8652. Open eves.
MERAMEC, 4192; brand new, all fireproof, air conditioned, 1-bedroom units; $80. FL 3-6609.
MERAMEC, 4170; 1-bedroom unit. PR 2-7044, manager, apartment 3.
MERAMEC, 3761; 3, modern; gas heat; painted; $60. FL 3-2833.
MIAMI, 31xx; 3 rooms newly decorated, heat furnished, stove and refrigerator optional, no pets. PR 3-1592.
MIAMI, 2837; 3 rooms. FL 3-6749.
OAK HILL, 3460; 4 rooms, bath; heat furnished; decorated; $80. GA 1-2023.
OSCEOLA, 3215; 4-room efficiency; modern; gas heat; open.
OREGON, 4623; 3 rooms, bath, convenient, children. PL 2-4252.
PARK, 2814; 3 rooms, modern, gas heat; $37.50. MA 1-7516.
SHAW, 3867; 5 rooms 1st; heat, hot water; janitor service, $80. LONDOFF, EV 2-1011.
3615 SHENANDOAH
AT GRAND
4 rooms; decorated; heat; hot water furnished; $75. PA 1-1650.
SHENANDOAH, 4122; nice 3 rooms, busses, utilities. PR 6-0844
SIDNEY, 3542; Apt. E; 2-room efficiency, utilities, stove, refrigerator; adults.
SPRING, 1853 S.; 5 rooms, sunroom, heat furnished. CO 1-9442.
TEXAS, 1813; new 4-room apartments (1 bedroom). MI 7-0535 or PR 1-9344, or apply Apt. A.
THIRTY-NINTH, 2350 S., 1 bedroom, heat, hot water, stove, refrigerator furnished, newly decorated, opposite Tower Grove Park, reasonable rent.
UTAH, 3909; 4 rooms, sunroom, heat; janitor; $95. PA 1-4046.
WILSON, 5244; 3 rooms, bath, gas heat; $50 month.
BEAUTIFUL new 1-bedroom apartments; gas heat; ceramic tile kitchen; bath; disposal; many closets; washer; dryer; off street parking. Open Sun. 3866 Eichelberger at Ulena. JE 5-5557.
NEW 1-bedroom; 5 minutes downtown; range, refrigerator; $75; open; 2112 Russell, UL 2-8986.

SOUTHWEST

NEW ULTRAMODERN
GENEVA APARTMENTS
1-Bedroom unit; gas heat, disposal, stove and refrigerator; locked park setting; 1 block north of Chippewa on Des Peres dr. Open Daily Except Tues. and Fri. After 5 call ST 1-9354.
CITY AND COUNTY. VE 2-7868
TITCHFIELD APARTMENTS
Rock Hill, south of Highway 66
OPEN DAILY
See Furnished Display Apartment
Air Conditioned, Stove, Refrigerator
IMMEDIATE OCCUPANCY
KRUSE & JANSSEN
VI 3-9033 PL 2-0552
NEW 2 BEDROOMS
ONLY 3 LEFT
4333 CHIPPEWA
Convenient location; large rooms, big closets; parking; stove and refrigerator; air-conditioned; open. MA 1-4624 CH 1-2581
WY 3-4667 Evenings PR 1-8395
NEW ULTRAMODERN
1-2 bedroom, $95-$115; stove, refrigerator, disposal, air-conditioned. 4407-09 Chippewa. Call Louise.
CHAS. HORN RLTRS. PL 2-0948
WEBSTER GROVES
REASONABLE
New 1 and 2 bedroom apartments, 11 cu. ft. Frigidaire, 30" range; garage; air-conditioning. OPEN. 765 Chamberlain pl. WO 1-3181, VI 3-6845.
IMMEDIATE OCCUPANCY
1-bedroom units from $96
Heat furnished; open daily 8:30 a.m. to 4:30 p.m.
HAMPTON GARDEN APTS.
5939 Suson pl. VE 2-1562
St. Louis Hills New De Luxe
7024 Southland; 2 bedrooms, air-conditioned, $140. FL 2-0398.
BANCROFT; basement apartment; $50; adults. YO 6-3668.
2000 BELLEVUE
1-bedroom apartment, gas heat, air-conditioned, ample parking; city limits bus; $87.50; open.
ROOS-ESSLINGER PA 7-7676
COLUMBIA, 5955; 1-bedroom apartment, $85 with heat.
ELIZABETH, 62xx; 4 rooms; gas furnace; children. PR 3-6328.
HAMPTON, 2511; attractive 1-bedroom apartment with heat, range, refrigerator; $85-$90.
HUMPHREY, 3921; 3 rooms, bath, children welcome. MO 4-8649
JAMIESON, 3627; duplex, 4 large rooms, 1 bedroom, garage, air conditioned; $130 month.
JAMIESON, 7080; 2-bedroom apt.; janitor; $115. YO 6-3668.
JAMIESON, 5965; duplex, 1 bedroom, 5 closets; $125, after 5.
KINGSHIGHWAY, 1050 S.; 2 rooms, stove, refrigerator, all utilities; $18 week. VE 2-2800, PR 2-8445.
KINGSHIGHWAY, 1146 S.; 1-bedroom efficiency.
MOELLENHOFF FL-2-4300
LINDENWOOD, 6814 at Jamieson, 5 rooms, $110. HU 1-4045.
LOUGHBOROUGH & NAGEL (St. Louis Hills); 3 spacious rooms, plus basement, $80; 5 rooms $100
KRUEGER VO 3-5550
McCAUSLAND, 2033; two rooms, bath; heat; utilities; decorated; adults, $50.
McCAUSLAND, 1619A; 3 rooms 1st floor, bath; utilities furnished. ST 1-9613.
NAGEL, 5925; lovely 4-room efficiency; newly decorated; garage. ST 1-3576 E.H.B.Rlty. UN 7-1477

APARTMENTS—Unfurnished 111
SOUTHWEST

NOTTINGHAM, 6258A; 4 rooms, 6 closets; adults. FL 1-9574.
OLEATHA, 4960; new; bus line; shopping; 5 closets; $110; adults.
SAN JACINTO, 1229; duplex, modern 2-bedroom, gas heat; will furnish. MI 5-8189.
SUNSHINE, 5832; 5 rooms 1st floor; gas heat; garbage disposal; $110; available; open. HU 1-2323 before 5 p.m.
SUTHERLAND, 63xx; 4-room efficiency, gas heat. HU 1-5851.
3508 WATSON
4-room efficiency, Apt. 7; 1st floor; complete G.E. kitchen, modern tub with shower; heat, hot water; $87; open; will decorate. PA 1-6554 WY 1-0059 FL 1-3999
WEST PARK, 5909; duplex; 3 rooms; heat furnished. ST 1-6768.
3 ROOMS, newly decorated, all utilities furnished, will furnish all or part for reliable couple, $20 week. ST 1-1394.
3 rooms, bath, utilities, adults, after 3 p.m. ST 1-0601.

WEST

ATHERTON
2-Bedroom Apartments
Planned Recreation Area
Children's Playground
8400 Page Boulevard
just west of North and South Rd.
Spacious 18-ft. living room
G-E flameless kitchen
Large dining area
Ceramic tile bath
Extra large bedrooms
Air-conditioned
University City Schools
Outstanding Value
Furnished Display Apartment
Open Daily 2 to 5
Saturday and Sunday 10 to 5
ROOS-ESSLINGER & CO.
1045 Brentwood PA 7-7676
"NEW"
APARTMENTS
U-CITY'S TOP VALUE
Marlon Apts.
THESE UNUSUAL 2 and 3 BEDROOM UNITS HAVE THE LARGEST ROOM SIZE and CLOSET SPACE TO BE HAD AT A LOW-LOW RENT. INCLUDES: POOL, PATIO, AIR-COND., GARAGE, LAUND. LOCATED: ½ block N. of Olive on North and South rd.
PA 7-0818 PA 7-1767
NEW—NOW LEASING!
READY FOR OCCUPANCY
The FORTY FIVE THIRTY Apts.
4530 WEST PINE BL.
1- AND 2-BEDROOM
LUXURY APARTMENTS
"IN THE HEART OF THE CITY"
Elevator, central air-conditioning, resident manager, fashionable West End location, for the most discriminating taste.
Lovely Display Apartment
Open 12 to 6 Daily
Decor by Stix-Baer-Fuller
Martin Israel S. G. Olian Co.
FO 7-4530
HOLIDAY GARDENS
BRAND-NEW
TWO BEDROOMS; AIR-CONDITIONED, RANGE, REFRIGERATOR, DISPOSAL, WASHER AND DRYER; ALL THIS FOR ONLY
$103 MONTHLY
SWIMMING POOL FOR TENANTS; 3 BLOCKS WEST OF WOODSON RD. ON PAGE, HALF BLOCK NORTH ON SPENCER. DISPLAY APARTMENT OPEN DAILY 11 A.M. to 5 P.M.
HA 9-3914
WINSTON CHURCHILL APTS.
5475 CABANNE; efficiency and bedroom apartments in large, beautifully maintained elevator building; spacious lobby and patio; elevator attendants; garage and service. Convenient tearoom on premises. Call manager, Mrs. Emma H. Fletcher, FO 7-9333.
NOW AVAILABLE IN
CENTER GARDENS
New 2 bedrooms, fully equipped kitchen; full basement with storage and laundry facilities; air-conditioned. 10200 PAGE, between Woodson and Warson rds. Open.
GERSHMAN
12 S. HANLEY PA 5-9300
RANCHETTES
8807 TERWOOD, $80
8845 TERWOOD, $85
8839 TERWOOD, $90
1 and 2-bedroom ranch-type with stove and refrigerator; near Mark Twain highway, 1 mile north on Carson rd. from Natural Bridge rd.; open.
HARDESTY DEV., INC.
PA 1-8924 Eves. PA 1-8513
NURSES ATTENTION
HEAT & UTILITIES
4358 FOREST PARK, Apt. 304; 3-room efficiency, basement with storage facilities; open, see now!
GERSHMAN
12 S. HANLEY PA 5-9300
BEL-AIRE APARTMENTS
8320 DELCREST DR.
Finest exclusive apartment in suburban University City; modern 2-bedroom, fully equipped kitchen, elevator, garage, air-conditioned, swimming pool, fireproof, fine schools and transportation; west to 8300 Delmar. See manager.
WY 1-0059 FL 1-3999 PA 1-6554
MOVE IN NOW!
Heat Furnished!
5526 PERSHING; 5 rooms and bath; convenient; OPEN; Apt. 6.
GERSHMAN
12 S. HANLEY PA 5-9300
1, 2 & 3 BEDROOM APTS.
(3 BEDROOMS—2 BATHS)
LADUE SCHOOL SYSTEM
9500 OLIVE STREET RD.; air-conditioned; equipped; playground areas; $105-$125-$155. Open Monday through Friday, 9 to 5 Saturday and Sunday 12 to 5 p.m.
KAISER RLTY. WY 4-7392

APARTMENTS—Unfurnished 111
WEST

THE GREYSTONE
"Easy Living in the City"
JE 1-8776
7 rooms; 3 newly tiled baths; decorated to suit tenant; remodeled kitchen; stove, refrigerator, blinds, heat, hot water, gas, elevator, garage service; New Cathedral Parish; $275; resident manager.
410 N. NEWSTEAD
MARY R. WOLFF Management
NOW AVAILABLE
STUDIO & PENTHOUSE
3622 Olive; gas heat; large rooms; ideal for artist or designer; ½ block off Grand. Call now.
GERSHMAN
12 S. HANLEY PA 5-9300

BELLEVUE, 2600	3 rooms	$65
5882 Cabanne	5 rooms	$85
5896 Cates	6 rooms	$80
5754 Chamberlain	4 rooms	$65
820 Hamilton	4 rooms	$70
560 Kingsland	3 rooms	$70
4107 Laclede	4 rooms	$65
19 N. Newstead	3 rooms	$60
2916 N. Union	2 rooms	$52
3401 N. UNION	4 rooms	$72
5285 Waterman	4 rooms	$80

BRUNE MANAGEMENT CO. INC.
CH 1-8500 MO 4-0226
CLARDEL APARTMENTS
5577 DELMAR
6-room apartments with heat, stove, refrigerator, janitor service; $77.50 to $90. Call Manager Mrs. Myers, weekdays 9 to 5.
FO 7-8477
EMBASSY APARTMENTS
St. Louis' Smartest Address
530 N. UNION
Beautiful apartments; very reasonable rentals; weekly rates transients accepted; elevator, garage service. For appointment call
LINDELL MGT. CORP. FO 7-8019
NEW RANCHETTE
5740 CABANNE
Corner Goodfellow and Cabanne; 3-room efficiency; stove, refrigerator, heat furnished; $75.
OPEN DAILY
MICHELSON R. E. CH 1-2177
5367 PERSHING
VERY SPECIAL
4 large rooms, tile bath, heat, hot water, refrigerator, range; $85, 2nd floor.
MICHELSON R. E. CH 1-2177
EDEN ROCK
9480 OLIVE STREET RD.
1, 2, 3 bedrooms, complete General Electric kitchen, dishwasher, etc.; wired music, intercom in all rooms; central air conditioning; swimming pool; 2-car parking per family; 2 full baths; public school and shopping center nearby. PA 1-6554. FL 1-3999, WY 1-0059.
THE PARK ROYAL
4605 LINDELL
5 rooms, 2 baths, screened porch, overlooking patio; N.E. exposure; garage; modern kitchen; $275.
FO 7-0518
MARY R. WOLFF Management
New Ranchette Apartments
1-2-3 Bedrooms, unfurnished, $90 and up; only 20 minutes from downtown. North on Woodson rd. (at St. Charles) to Interstate No. 70, turn left at By-Pass, 2 blocks to Edmundson, left 500 feet to entrance. HA 9-5136.
AMHERST GOTHAM
5602 ENRIGHT 5904 ENRIGHT
PA 1-8382 PA 1-4447
Beautiful efficiencies, bedroom apts., 3, 4, 5 rooms; full equipped, smart buildings; elevator; garage; $85-$135, including utilities. Resident Mgrs.
RANDOLPH APTS.
EXECUTIVE TYPE
APARTMENTS
5510 Waterman FO 7-5342
Beautiful large rooms; 2-3 bedrooms, 1-2 baths, elevators; night garage; service; reasonable rents.
LINDELL MGT. CORP. FO 7-8019
THE HAWTHORNE
Efficiency, large living room, dressing room, bath, kitchenette, dinette, spacious closets; $92.50; 4475 West Pine. For appointment call JE 1-4400.
APARTMENT RENTALS
CENTRAL, WEST, SOUTH
Efficiencies, 1-Bedroom
Furnished or Unfurnished
RALCO, INC. FO 7-0123
SARAH and LINDELL
FREMONT APARTMENTS
Lindell's most beautiful and reasonably priced efficiencies; stove, refrigerator, utilities, parking; bus at door. OL 2-2086.
AMBASSADOR APTS.
LUXURY LIVING
5340 DELMAR; efficiency and 1-bedroom; apartments available; 2 high speed elevators, carpeted halls; from $85, call manager. FO 1-1969
HAMPDEN HALL APTS.
4402 McPherson at Newstead.
5 spacious rooms, 2 baths, $185 up, 24-hour garage and elevator, Cathedral parish, Mgr. FR 1-6990.
LINDELL MGT. CORP. FO 7-8019
BEAUTIFUL NEW 2-BEDROOM
Apartment available; swimming pool, playground, private street, stove, refrigerator, garbage disposal; $100 month up. Woodson Park Apartments, 2054 Woodson rd., HA 9-1011, HA 9-2369, PA 1-3862.
Exclusive Warwick Court
5638 Kingsbury, $150; 3-bedroom sunroom, 2 baths, elevator, large parking lot, playground; apartment available. First floor.
HARDESTY Clayton PA 1-8924
HEART OF CLAYTON
NO. 15 TOPTON WAY
5 rooms; modern 4-family; tile kitchen, bath; gas heat; private, across from Shaw Park; $110.
MICHELSON R. E. CH 1-2177
HARLAN COURT APTS.
5438 DELMAR FO 7-3357
Beautiful unfurnished and furnished apartments, $85 to $100; elevators, garage. Call to see.
LINDELL MGT. CORP. FO 7-8019
ROCK HILL FOREST APTS.
1107 RARITAN DR.
New 2 bedrooms, gas heat, basement garage; air conditioned; $117.50-$125. WO 1-2123.
HEAT FURNISHED
5738 Enright; 2-room efficiency apartment, decorated; janitor; references required.
ALTER MA 1-6020 TE 7-0899
ARGYLE
3 bedrooms, 2 baths, sunporch.
4914, 1st floor WEST
4915, 2nd floor EAST
VACANT FO 7-4726

APARTMENTS—Unfurnished 111
WEST

"THE MISSOURI"
Bedroom and balcony; gas heat; across from St. Luke's Hospital; private parking. FO 7-7268.
1 MONTH FREE
721 Goodfellow; 5 rooms 1st floor; heat, hot water; janitor; parking. $75 month. Call Star Service, FR 1-9630.
CHOICE LOCATION
6635 Clayton av.; living room, bedroom, kitchen, bath, range, refrigerator; first floor; corner; $85; laundry. ST 1-4959.
KINGSBURY COURT
Ideal location, shopping, transportation; 1 or 2 bedrooms; heat; $70 to $85, manager, PA 5-5052.
CHEAP RENT FOR SERVICES
4815A Delmar; 6 rooms; heat; bath; clean; HE 2-2480.
ARCO, 4511; 3, stove, refrigerator; heat; $67.50. FL 3-2833.

BELLEVUE, 2305	4 rooms	$55
6229 Cabanne	3 rooms	$65
6131A Ella	3 rooms	$45
4481A Forest Park	6 rooms	$65
7415 Lohmeyer	3 rooms	$60

BRUNE MANAGEMENT CO. INC.
CH 1-8500 MO 4-0226
BUCKINGHAM CT., 4943; Kingshighway-Lindell area; 3 choice, decorated, $75; open. MA 1-1366.
BUCKINGHAM CT., 4934 modernized de luxe 7 rooms, $147.50, heat furnished. WY 1-1684.
CLARA, 539; 6 rooms, bath; $82.50. PA 1-3883, PA 5-0456.
CLEMENS, 5850; newly decorated bedroom efficiency; call manager. PA 7-6532.
APT. MNGT. CO. OL 2-2070
CLEMENS, 5820; 3 rooms, heat, range, refrigerator; decorated, $65. FR 1-2943.
CLEMENS, 5702; 3 rooms, bath, utilities; $17 week. WY 1-2646.
DE BALIVIERE, 426; efficiency; all conveniences. MI 5-8575 eves.
DELCREST DR., 8345; 2 bedrooms, refrigerator, stove, double garage; $135. WY 1-0492.
5474-78 DELMAR APARTMENTS
5478, 2nd west, modern 3 room apartment, UTILITIES FURNISHED, NEWLY DECORATED $90. See Janitor next door west
BENDER GHERTNER MA 1-7516
EAGER RD., 8845; 2 bedrooms, large rooms; full basement; free parking; play area; children welcome; manager on premises. WO 2-8864 or MA 1-4182.
EASTGATE, 745; 4 large rooms, 4 closets, 2 pantries, heat, hot water, janitor, decorated; near Delmar; $75 month. WY 1-1145.
812 EASTGATE, U. CITY
5 rooms, 2nd, heat; PA 6-0134.
5800 ENRIGHT, $70; NICE
1 or 2 large bedrooms; all utilities; new stove, refrigerator, modern kitchenette. MA 1-0088.
ENRIGHT, 5616; 5 rooms, heat, stove, box, gas. PA 5-1471.
5800 ENRIGHT, $70, NICE
3; all utilities; bath; MA 1-0088
ENRIGHT, 6412; 2nd floor west, 7 rooms, 1½ baths. WY 3-4652.
HAMILTON, 527; 2 blocks south of Delmar; 5 rooms, 2 bedrooms, 5 closets, gas heat; janitor service. UN 8-8359.
4502 LACLEDE
AT TAYLOR
4 to 5 rooms, stove, refrigerator, heat, hot water furnished; decorated; $92.50 up. JE 3-3935 or PA 1-1650.
LACLEDE, 4488; 5 rooms, bath, heat; adults; $75. PA 5-0845.
4915 LINDELL
5 bedrooms, 3 baths, sunporch, solarium. Feb. 15. FO 7-4728.
LINDELL, 4343; remodeled 3-room apartments; all utilities furnished; free parking, gas stove and refrigerator; reasonable rent. Manager on premises. MA 1-4182
1107 LOUISVILLE — $75
5-room apartment, near Forest Park and Deaconess Hospital.
Espenschied Rltr. MI 5-1704
MAYFLOWER APT., 605 Clara; efficiency, bedroom. See manager.
MARYLAND, 4256; 3 rooms, 1st floor; with utilities, $85. OL 2-6138
McPHERSON, 4511; 3 rooms, private bath, gas heat; janitor service; $55. FO 1-6348.
McPHERSON, 5960; efficiency, heat, gas, stove, refrigerator; $70. JE 3-3311.
McPHERSON, 4448; 5 rooms, bath, heat. PR 3-5488.
MAPLE, 7417 (Maplewood); 2 modern, adults; $57.50. WY 3-0719.
4515 MARYLAND
Most desirable neighborhood; bedroom apartment; elevator building; utilities furnished. FO 7-5353, 11 a.m. to noon, or FO 7-8105 eves.
MARYLAND, 4366; 3-room, $70.
JECMEN & SON PA 7-7500
NORTHWOOD, 6227; clean 3 rooms, stove, refrigerator, utilities.
OAKHURST PL., 5952; 5 rooms, Vitrolite bath; garage; heat, hot water; janitor service; $70. MA 1-8246 or JE 1-2929.
OLIVE, 4461; Funston apartments; 3-room efficiency; newly decorated; utilities furnished; $60 month. JE 1-6632.
PARKDALE, 7565; 5 lovely rooms; decorated; open. FO 7-0481.
MILTENBERGER MA 1-2046
PERSHING, 5540; 5-room efficiency; also 4-room efficiency; stove, refrigerator, heat, janitor furnished. Manager, VO 3-8161.
PERSHING, 5750; 1st floor; 4 rooms; $80; adults. MA 1-1366.
PERSHING, 4465; Cathedral district; 4 rooms; modern; gas heat; $70. MA 1-7516, WY 1-0566.
6219 ROSEBURY
5 rooms, 2 baths, decorated; heat, hot water furnished; $125.
SACKS R. E. PA 1-1650
6242 SOUTHWOOD
First floor, ideally modern home; 6 rooms, 2 baths, newly decorated; garage; $125 up. PA 1-1650.
SOUTHWOOD, 6243; modern 4 rooms, first floor; south; newly decorated. WY 1-0931.
WASHINGTON, 5915; 4 rooms, sunroom; also 5 rooms, sunroom. B. A. Thompson R. Co. PA 7-0141
WATERMAN, 6041; 1st floor, 4 rooms; adults; no pets; $90. HA 8-5486.
863 WESTGATE—2ND FL.
3-room, heat, hot water, janitor; $65. CH 1-8500, WY 4-7238.
WESTMINSTER, 5793; 6 rooms, 1st; heat, decorated. FL 2-9179.
WESTMINSTER, 5768; 2nd east; 6 rooms, $70, heat. WY 1-1087.
WESTMINSTER, 4211; 4 rooms, heat, utilities; $57.50. JE 3-5798
DESIRABLE bedroom apartment; newly decorated; good transportation; adults. FO 1-1606.
DUPLEX, 1 bedroom; ½ block bus; refrigerator, oven, washer; $80. ST 1-2785.

SUBURBAN

APARTMENT, 3 rooms, tile bath; heat furnished; $85. WY 3-1132.
NEW DeHart 1 and 2-bedroom apartments at 9800 St. Charles rd.
3 ROOMS, tile bath, heat, hot water; $85. WY 3-1132.

APARTMENTS FURNISHED 112
CENTRAL

NICE EFFICIENCY $65
4001 Washington; modern elevator building; heat, gas, electric furnished. FR 1-1236, PA 1-1225.

NORTH

ADELAIDE, 1934; 3 rooms, bath, utilities; child; near bus.
BROADWAY, 1737 N.; modern 3 rooms; small child O.K.; baby sitter available. GA 1-4768.
FARRAR, 828; 3 rooms, toilet; gas heat; 1st floor. PR 6-9106.
HEBERT, 3750; 3 rooms; all utilities; $55 month.
MAIDEN LANE, 2231; 3 rooms, hot water, bath; 1 block south of North Market; children welcome.
2246 MULLANPHY, APT. A
3 rooms, bath; nice furniture; washer-dryer; $75 month. FO 1-4654, MA 1-9183.
SALISBURY, 1421; 3 neat rooms, $16, wk. CH 1-7960. UN 8-9922.
WARNE, 4348A; bedroom, kitchenette; share bath; adults.
WARREN, 1926; 3 rooms, private toilet; child. GE 6-1699.
BACHELOR apartment, private bath, 1 or 2, $13. CE 1-0272.

NORTHWEST

VILLAGE SQUARE
APARTMENTS
Highway 140, ¼ mile north of Lincoln-Mercury plant. Open daily 'til 9 p.m.
TE 7-3843 UN 4-7324
GAMBLETON, 6167; 2 rooms, like new; private bath, kitchen; 2 adults $16. PA 1-9159, PA 5-0270
WAGNER, 6232; 2 rooms, like new; private bath, kitchen; 2 adults, $17. HA 7-1618 PA 1-9026
BEAUTIFUL knotty pine apartment, utilities, private entrance, gas furnace; maid service once a week; convenient Airport, Record Center, HA 8-4055.
TRAILER, modern; transportation and shopping; couple preferred. CO 1-0653.
2 EXTRA large clean, completely furnished; near Ford and Airport; all utilities. TH 8-3555.
3 OR 4 ROOMS, private bath, entrance; 4709 St. Louis. EV 1-9123.
TWO-ROOM efficiency; clean, washer. EV 1-6601.
2 ROOMS, private bath. PA 1-9795.
APARTMENT, 1 room complete; employed lady. EV 2-4090.
3 ROOMS; utilities; couple; 1 baby; $15. EV 3-6693.

SOUTH

Saum Apartment Hotel
PR 1-2034
Beautifully furnished 1 to 5 rooms, garage; Hotel service; dining room, home cooked food.
Daily, Weekly, Monthly Rates.
1919 S. GRAND
MARY R. WOLFF Management
RUSSELL ARMS APT.
3302 RUSSELL BL.
4-room efficiency, beautifully furnished, $90 up; open for inspection. PR 3-9050, PA 1-1650.
$27 WEEK
6103 Minnesota; 3 rooms, gas heat.
HORN REALTOR PL 2-0948
ATTRACTIVE 2-ROOM
STEAM heated apartment building; washer, dryer, all utilities; $15. 2130 Victor. PR 2-3139.
ARSENAL-GRAND; 3 rooms, bath; 1 baby O.K. FL 1-5074.
ARSENAL-Jefferson; 2 or 3 room apartment. PR 1-4705.
ARSENAL, 38xxA; 5 rooms, gas heat. PR 3-8705.
ARSENAL-GRAND, 2 rooms, employed adults. MO 4-6334.
BLAINE, 3633; 2 rooms, new furniture; men only. PR 1-2274.
BLAINE, 3662; 2 rooms; gentleman; near bus. PR 2-2047.
CALIFORNIA, 4143; 4 rooms, bath, child, $25 week, inquire 4143A California.
CALIFORNIA, 1900; 3 or 4 nice rooms, bus, adults.
CAROLINE, 3559; 2 large rooms, very nice; near Grand. PR 6-3905
CASTLEMAN, 4172; 2 nice large rooms, laundry, near bus.
CASTLEMAN, 4043; 2 rooms, screened porch; employed couple.
CHEROKEE, 2306; 2 rooms, bath. See manager, Apartment 1.
FOLSOM, 3912; 2 light housekeeping rooms. PR 6-1488.
FOLSOM, 3634; 3 rooms, private bath; or share bath. PR 6-2404.
GRAND, 2239 S.; 2 rooms, utilities, laundry; on bus lines.
JEFFERSON, 33xx S.; 3 rooms; modern; clean; girls. PR 3-4162.
JEFFERSON, 2507 S.; 2 or 3 rooms, private bath. MO 4-0879.
LAFAYETTE at 1722 Waverly pl. (Woodstock Apartments); modern 3 rooms; $23 week.
LAFAYETTE, 3244; 2 nice furnished rooms, 2nd floor front; semi-private bath.
LAFAYETTE, 2605; third floor; 3 rooms. PR 6-8367, PA 1-4489.
LAFAYETTE, 3248; 3 rooms, bath; employed adults.
2624 Louisiana, Apt. 5.
2 rooms; heat, hot water, utilities. Helen, Apt. 3, PR 3-5318.
LOUISIANA-Magnolia; employed; bedroom, kitchen; everything furnished. MO 4-8049.
McREE, 4316; nicely furnished, 3 or 4 girls. Call WO 1-2230.
MAGNOLIA, 3517; two rooms, kitchenette, utilities, private entry.
MAGNOLIA, 3517; two rooms, kitchenette, utilities, private entry.
MICHIGAN, 7904A; 3 clean rooms, bath; hot water; $29. FL 3-2833.
MINNESOTA, 3026; 3 rooms, private bath, $22 week. PR 6-4218
OSCEOLA, 4139; 2 rooms, newly decorated, child welcome. FL 2-0316, FL 3-0703.
PESTALOZZI, 3405; large rooms; newly decorated. VI 3-4923.
POTOMAC, 2615; 3 rooms $17.50, 2, $14; utilities. WY 1-2646.
RUSSELL, near Grand; attractive studio bedroom-kitchenette; employed lady. PR 1-8904.
RUSSELL, 2819; 3 rooms, bath, employed adults; clean, quiet; bus.
RUSSELL, 2620; 2 rooms, bath; couple or 1 child. MO 4-3455.
RUSSELL, 2837; 3 rooms; utilities; $16.50 week. MO 4-4755.
RUSSELL, 4253; 3 rooms; heat, etc.; adults; $55; FL 3-2833.
RUSSELL, 2815; 3 nice, clean rooms; adults, MO 4-4376.
ST. VINCENT, 2826; 2 rooms, utilities bath, $16. WY 1-2646.
SENATE, 1930; 3 de luxe rooms, bath; children; $30-$22. PA 1-0619
SHAW, 3938; 2 rooms; busses. MO 4-4037.
SHENANDOAH, 3918; 3 rooms; $20; convenient, PR 6-4218.
SHENANDOAH, 3940; 3 nice rooms; girls or employed couple.
SHENANDOAH, 2835; first floor; 2 rooms; adults.
SIDNEY, 1907; 3rd-floor 3 rooms, utilities. MO 4-4755.
SWAN, 4527; 2 rooms, utilities, bath, $16. WY 1-2646.

Follow the "Swap" Column— Classification 31 In Post-Dispatch Want Ads

APARTMENTS FURNISHED 112
SOUTH

TENNESSEE, 3549; 3 rooms, private bath, gas heat, adults, open.
TEXAS, 1644A; 2 rooms, utilities bath, $13. WY 1-2646.
TEXAS, 1644A; 2 rooms; $14; 1½, $12; utilities. WY 1-2646.
THURMAN, 1819; 2 rooms and kitchenette; all utilities; Mrs. Justice.
VANDEVENTER, 1487A S.; 2 rooms, PA 7-0818, WY 3-5123
VICTOR, 1214; 2 rooms, $12 week; agent, YO 6-4186.
BEDROOM apartment, private bath; corner Grand and Russell; $75 month. CH 1-6525.
VERY NICE 2 large clean rooms; near Russell and California; adults. TO 5-0342.
NICE 2 and 3 rooms; utilities furnished; bath. VE 2-9263.
3 ROOMS, bath, new furniture, girls. PR 6-5011, PR 1-1809.
3 ROOMS; bath, 1st floor, adults, $80 month, PR 1-2322.

SOUTHWEST

ALFRED, 1901; 3 rooms; private bath; decorated; all utilities; 2 busses; adults; open. MO 4-2739.
CHOUTEAU, 4524; 3 and 2 rooms; adults; good parking.
GARNER, 6640; 3-room furnished apartment. WO 2-8547.
OAKLAND, 4533; 2 rooms, utilities; adults. WO 2-3214.
ODELL, 4974; 3 rooms; adults only; 1 block Catholic Church.
WATSON RD., 3907; 3 nice furnished rooms, all utilities furnished; couples only; manager on premises.
3-ROOM bungalow; furnished or unfurnished. MI 5-5776 after 6.
2 ROOMS; bus ½ block; adults. MI 5-0013.

WEST

1-6 ROOMS FURNISHED
LUXURY APARTMENTS
Weekly or Monthly
COMPLETE HOTEL SERVICE
Swimming Pool and Cabana Club
FOREST PARK HOTEL
4910 WEST PINE FO 1-3500
THE MONTICELLO
Beautifully appointed efficiencies; also bachelor units; ideal for couples, bachelors, career women; inside garage; laundromat
WEEKLY, MONTHLY OR LEASE
4535 LINDELL
FO 7-6622
CHOICE CITY AND COUNTY LOCATIONS
1 bedroom $115, 2 bedrooms $135
3 bedrooms $160; new furniture.
HARDESTY DEV., INC.
PA 1-8924 Eves. PA 1-8513
APARTMENTS OPEN
3 ROOMS, TILE BATH
DECORATED—UTILITIES
$90 MONTH
5783 WESTMINSTER
Baroness Emily de Collas
our new rental manager, will be pleased to show you our all-newly-decorated 1 and 2 bedroom luxury apartments. Call FO 1-3500.
FOREST PARK HOTEL
4910 WEST PINE
RANELAGH-WILMAR
Attractively decorated and furnished efficiencies and small bedroom apartments; elevator, house phone and desk service; also maid service if desired; and unfurnished. $87.50 to $110. 5707 McPherson, VO 3-1550.
CONVENT GARDEN Apts.
4497 PERSHING
Efficiencies available in elevator and switchboard building. Swimming pool, shopping, busses, reasonable monthly rates. FR 1-5511.
FUNctional Apts.
FRENCH QUARTER
ATMOSPHERE
Furnished studio rooms and apartments; maid service; swimming pool; transportation at door; $60 to $110. Call Manager JE 5-9278.
APARTMENTS—MODERN
$32.50 SEMI-MONTHLY
2-3 ROOMS, TILE BATH
DECORATED, FURNISHED
UTILITIES, WASHERS, ADULTS
4118 McPHERSON
IN PEOPLE
Something different, geared to the needs of young career people; furnished 1 bedroom, $125 up; maid service; bus line; ½ block north of Maryland Plaza, 4900 west. For appointment call JE 5-9278.
HEAT FURNISHED
BARGAIN $70 AND UP
5874-78 Plymouth; efficiency and bedroom apartments; decorated; utilities; janitor; parking. See manager. PA 7-8442, MA 1-6020
BARGAIN, $20 PER WEEK
5888 CLEMENS; ALL FURNISHED; ALL UTILITIES. BEAUTIFUL EFFICIENCY RANCHETTE. THIS WON'T LAST.
MICHELSON R.E. CH 1-2177
MONTREAL APTS.
4201 Lindell; all utilities furnished; $70 and up. Ray Cox Realty Co., MA 1-2312.
Apartments—Ultra Modern
Lovely 3, 4, 5 rooms, tile baths; steam heat; janitor; laundry; ideal 2-5 persons. 727 N. UNION.
$11 AND UP
4300 Maryland; nicely furnished efficiency apartments; all utilities, laundry facilities. JE 3-5638.
HEAT AND UTILITIES
5620 WATERMAN; 2 and 3 rooms, nicely furnished, convenient area. See manager 1st floor.
HEAT AND UTILITIES
5434 PAGE; attractive 3-room efficiency, children; private bath; janitor. Manager, FO 7-1183.
BOYLE, 322, at LINDELL; NEW FURNITURE; 2-bedroom unit; efficiency; week or month. OL 2-6138.
BOYLE, 322, at LINDELL; NEW FURNITURE; 2-bedroom unit; adults; week or month. OL 2-6138.
CLARA, 775; warm 3 rooms and bath, washer.
CLEMENS, 5646; lovely 1st floor bedroom apartment, also 2-room efficiency, private baths; adults.
CLEMENS, 5609; 2 and 3 rooms, bath; newly painted. PR 3-8114.
DEL NORTE, 17xx; 2-room efficiency; gentleman. MI 5-0973.
DEL NORTE, 1726; 2 rooms, man only; $14 week.
ENRIGHT, 5561; 3-room efficiencies; nicely furnished or unfurnished; all utilities. FO 7-7012, PA 5-7000.
ENRIGHT, 5629; lovely 4-room efficiency, gas, electric and heat furnished; $75. JE 5-1691.
ETZEL, 6201; 3 rooms, private; TV, all utilities; newlyweds, working couple. VO 3-6846.
ETZEL, 5848; 3 rooms, private bath, laundry, janitor. PA 7-6875.
ETZEL, 6408; 2 lovely rooms, 1 child; $14. PA 5-8733.
FOREST PARK, 4916; 3 rooms, private bath; clean.
76xx FORSYTH
2 twin bedrooms, living room, kitchen, bath; nicely furnished; 4 adults; $165. FO 7-4165.
FOREST PARK, 4388; efficiency; private; study in basement.
HAMILTON TER., 5956; 2 rooms, adults, $12.50, PA 7-6066.
KINGSBURY, 6016; 2 rooms; 1 adult; $50 month. VO 3-2911.
902 N. KINGSHIGHWAY
3-room efficiency, bath, good furniture, elevator, utilities, washer-dryer; $80. FO 1-4654, FO 7-1790
LACLEDE, 4440; 2 rooms second floor front; 1-room efficiency.
LACLEDE, 4139; 3 rooms; private bath.
LACLEDE, 4036; 1, 2, 3 rooms, $25 to $60; everything furnished.
LACLEDE, 4139; 2 rooms, private bath; couple.
LAKE, 426; efficiencies; convenient; adults. FO 1-9526.
LINDELL, 4319; 1 room; linens, utilities, parking; $12.50 week.
McPHERSON, 4115; 3-room efficiency, good furniture, utilities, $65; adults. Haupt, EV 3-7067.
McPHERSON, 4714 (East of Kingshighway), 2 rooms, private bath, warm.
McPHERSON, 4462; 3 large rooms, bath, utilities; children OK.

APARTMENTS FURNISHED 112
WEST

McPHERSON, 4480; bachelors or couples. JE 1-7953.
McPHERSON, 4917; private bath, utilities; $60-$70. FO 1-9094.
OLIVE, 4443; beautifully furnished large efficiency; complete with linens weekly; twin beds; free parking; nice for man.
PAGE, 5893; 2 rooms, private bath, furnished, unfurnished, $6 up.
PAGEWOOD CT., 9574; 2 bedrooms, EV 1-7646.
PERSHING, 53xx; 2 rooms; busses, adults; $75. MO 4-5710.
PERSHING, 53xx; 2 rooms, bath; new furniture. FO 7-2012.
PERSHING, 5349; 3 rooms, bath, large and clean; $75. FO 1-9833.
PERSHING, 6116; 3-room efficiency; busses; adults. VO 3-8093
PERSHING, 5576; lovely 5 room, 2 twin bedrooms, 3-4 adults.
PERSHING, 53xx; lovely 4 rooms, decorated, $100. PA 1-2828.
62xx ROSEBURY
5 large rooms, 2 large bedrooms, unusual living room, wall-to-wall carpet, beautifully furnished; 4 adults. $185 FO 7-4165.
WASHINGTON, 4929 and 4943; 2 or 3 rooms; ideal for 1 or 2 adults; clean; reasonable.
WASHINGTON, 5138; 1, 3, 4 rooms, suitable for groups, after 5.
WASHINGTON, 59xx; 5 plus sunroom; $115. WY 4-7597 or 3-3046
WASHINGTON, 5210; 2 rooms, newly decorated. PA 7-9408.
WATERMAN, 5666; 2-room apartment, $62.50; 1-room, $50. VO 3-5561.
WATERMAN, 5567; 3 rooms, beautifully furnished, new furniture, employed couple or girls.
WATERMAN, 5542; 2 rooms, kitchenette, clean; $14. PA 7-9408.
WATERMAN, 5554; 3 rooms, private bath; 2 or 3 adults.
WATERMAN, 5621; 3-bath, newly decorated, twin beds; adults.
WATERMAN, 5528; newly furnished, large; 3 to 5 girls; $8 per.
WATERMAN, 5547; 3 nice clean rooms, private bath; adults.
WATERMAN, 5261; 3 rooms, 2 or 3 people; utilities furnished.
WATERMAN, 5096; 1st, 4, lovely, bath; 4 adults; parking.
WATERMAN, 5037; 1 and 3 rooms; couple or girls. FO 1-0867.
WATERMAN, 5254; nice 1- or 2-room apartment. FO 1-6077.
WATERMAN, 5604; 3 rooms, bath, clean, $18. PA 7-9408.
WESTMINSTER, 5746; 3-room and 7-room apartments. PA 5-2856
WEST PINE, 4103; lovely 2 rooms, private bath; $20. JE 3-1710.
WEST PINE, 4318A; 2 rooms, bath; adults; $50. PR 6-6088.
WEST PINE, 4556; large efficiency, decorated, parking; adults.
2-3 ROOM apartments, in apartment building; newly decorated, furnished; private bath. VO 3-2298
2-BEDROOM apartment; modern furnishings; 4-way busses; parking. PA 5-2227.
3-ROOM apartment, utilities, clean; Delmar-Goodfellow bus, janitor, laundry, $52; lady. PA 5-4450
NICE; warm, 2-room, private bath, $15, janitor. 5837 Cates.
THREE rooms; private bath; employed couple. FO 7-1840.
3 ROOMS, $50; adults; washer and dryer. CO 1-0352.
3-ROOM efficiency, private bath, garbage disposal; $65. PA 5-0275.
2-BEDROOM; furnished nice or unfurnished; utilities. PA 5-7663.
ATTRACTIVE, 5 rooms, 2-3 adults. VO 3-4577, WY 3-1085.
BACHELOR apartment; 2 rooms, private bath; reasonable. VO 3-2293
2 CLEAN rooms, utilities, $15; also 3rd floor. PA 5-9417.
MATURE couple; employed, clean, quiet; warm; private. JE 3-6458.

SUBURBAN

COTTAGE, 2 rooms, utilities paid, employed couple. ST 1-4468.
OGDEN, 1541 (Wellston); two 2 rooms, kitchenettes, 1st floor, $18-$20, adults, private entrance. EV 2-4904.
FERGUSON; 2 rooms, private bath, utilities furnished. JA 1-5133 Sat. or Sun. or after 4 p.m.
PINE LAWN, small efficiency; man or employed couple. EV 2-5599.
PINE LAWN, 2-room efficiency, newly decorated. JA 1-1327.
WELLSTON; 2 rooms, clean; private bath, entrance. EV 3-3095.

FLATS FOR RENT—UNFUR. 113
NORTH

BENTON, 1222A; 3 rooms		$25
1907A Blair; 3 rooms		$30
1518 Monroe; 3 rooms		$30
2309A Warren; 3 rooms		$30
1811A N. Eighteenth; 3 rooms		$30

BRUNE MANAGEMENT CO., Inc.
CH 1-8500 MO 4-0226
4 ROOMS—DECORATED

4376A Lee; furnace		$60
1720A N. Twentieth; 3		$37.50
2525A Benton; 3 rooms		$45

CH 1-9151 PA 5-9193
WE PAY PART MOVING

1411 Benton; 3, bath		$40
2005A N. Florissant; 3, bath		$40
1828A Benton; 3, bath		$40
3315 Klein; 3, shower		$35
3934 N. 25th; 3, bath		$35

MA 1-9575 Mayorwitz PA 5-0957
WILL DECORATE
1920-22A PALM; 3 rooms, bath, hot water, $40. WY 4-3382.
ONE MONTH FREE
1433 Dodier; 3 rooms, unfurnished. Call PA 1-0551.
RENT REDUCED—DECORATED
121-123 E. Grand; 3 — $37.50
MA 1-9575 EVES. PA 5-0957
ARLINGTON, 3447; 3, bath.
2606 N. 20th; 3 rooms, bath.
H.M.Fine 817 Chestnut CH 1-9151
BARRETT, 3201; 3 rooms, furnace; $45. JOST, CH 1-8085.
2546A Benton, $37.50 Mo.
3 rooms, bath, hot water, decorated. PA 7-8467, CH 1-1283.
BLAIR, 2517; 2 rooms, good condition, $20 month.
SILVERBLATT R. CO. CE 1-8884
BLAIR, 3800A; 4 rooms, bath, space heater furnished; $45. WY 4-3382 MI 7-1111
BULWER, 4615A; 3 large rooms, decorated, toilet only, hot water; $27.50 month.
BILL GREEN RLTY. PA 6-6363
CHAMBERS, 1215A; 4 rooms, bath, $40. WY 4-3382, MI 7-1111.
DESTREHAN, 1507; 3 rooms, bath, basement; $50. WY 4-3382, MI 7-1111.
DESTREHAN, 1529A-31A; 3 rooms, bath, hot water. PA 1-4215
1432A DODIER
3 rooms, toilet, decorated, $35.
BRUNE CH 1-8500
2534-44 DODIER
2 to 3 rooms; decorated; $45. Open. Sacks R.E., PA 1-1650.
GANO, 4307A; 3 rooms, bath, newly decorated, hot water heater in basement, no pets.
GREER, 2737; 3 rooms; bath; furnace; $50. FR 1-2943.
HEBERT, 1935 A, 37A; 3 rooms, toilet, $32.50. FR 1-2943.
HEBERT, 2614A; 3 rooms, large bath; adults; $50. JA 2-9931.
HELEN, 1623 (at Madison); 3 rooms, bath, hot water; $40. MA 1-7516 WY 1-0566
HOGAN, 1514A; 3 rooms, bath, hot water; $35. MA 1-7516.
HOGAN, 1613A; 3 rooms, bath, hot water, $35. MA 1-7516, WY 1-0566
KOSSUTH, 4679; 3 rooms, gas heat, $60 month. SH 1-5654.
LEE, 4292A; 4 rooms; gas heat; $65. TABACHNIC, CE 1-8524.
MADISON, 1921A; 3 rooms, bath; hot water; $40. MA 1-7516.
MALLINCKRODT, 2020A; 3 rooms bath, hot water, $50. GA 1-6627.
MONROE, 1506A; 3 rooms, bath, hot water; $35. MA 1-7516.
MONTGOMERY, 2219A; 4 large rooms, bath; ½ block to Blair school; $45. WY 4-3382 MI 7-1111
MULLANPHY, 1834A; 3 rooms, bath, $30. MA 1-7516, WY 1-0566
NEWSTEAD, 4045A N.; 3 large rooms; bath; $40. MA 1-8246.
NINETEENTH, 4240 N.; 4 rooms, bath, hot water, good condition. Silverblatt R. Co., CE 1-8884
NINETEENTH, 3239A N.; 3, bath, hot water, $40. MA 1-7516.
NINTH, 4230 N.; 3 rooms, bath, decorated, $30. PA 7-7016.
NINTH, 1907-09A N.; $17.50-$25. Key at 1911. CH 1-9151.
PALM, 3628A; 3 rooms, bath, furnace, $55.
GLICK R. E. MA 1-4183
RANDALL PL., 4330; 3-room, furnace; $45. JOST, CH 1-8085.
ST. LOUIS, 1922A; 4 rooms, electric and hot water furnished.
SIXTEENTH, 1616 N.; 3 rooms, fenced yard. Dracot, JA 1-7234.
THIRTEENTH, 2101A N.; 3, bath, $25; open. WY 4-3382, MI 7-1111
TWENTIETH, 4338A N.; 3 rooms, bath, space heaters furnished; $52.50. WY 4-3382, MI 7-1111.
TWENTIETH, 4121A N.; 3 large rooms and sunporch; toilet and bath; modern. GE 6-2108.
TWENTIETH, 4023A N.; 3 rooms, bath, hot water, good condition. SILVERBLATT R. CO. CE 1-8884
TWENTY-FIRST, 2612 N.; 3 rooms, bath, hot water, electric, heat. $55.
TWENTY-FIRST, 3925 N.; on 3rd; partly furnished; $30. GA 1-1016.
TWENTY-FIRST, 2514A N.; 3 rooms, bath, hot water; $45; decorated. MA 1-7516, WY 1-0566.
VEST, 3830A; 3 rooms; bath; hot water; $40. FR 1-2943.
WARREN, 1942-44; 3 rooms, bath, $40 month.
KANEFIELD PA 1-8044
WARREN, 1809A; 3 rooms, bath, hot water; $32.50. MA 1-7516.
WRIGHT, 1944; 3 rooms; hot water heater; $37.50.
WY 4-3382 MI 7-1111
3½ ROOMS, toilet, large closet space. CE 1-8111.

NORTHWEST

ATHLONE, 4242; 4 rooms, hardwood floors, tile bath, gas heat; garage; 2 bus lines.
CARRIE, 4646; 4 rooms, bath, oil furnace; back porch; child.
EUCLID, 4250A N.; 4 rooms; automatic heat; vacant. MA 1-1151.
FLORISS PL., 4429A; corner, 5 room, bath, garage, gas heat, $90

FLATS FOR RENT—UNFUR. 113

NORTHWEST

KENNERLY, 5631A; 4 rooms, bath, oil heat; $55. EV 3-0800.
KINGSHIGHWAY, 4112A N.; new 4 rooms; gas heat, modern, basement; $85. PA 1-6884.
KINGSHIGHWAY, 4004 N.; modern 4 rooms; 1st floor; gas heat; $70. PA 7-0774.
KIMBERLY, 3117; 4 rooms, oil heat. Children. TO 5-1550.
N. PRAIRIE, 3508; 5 rooms, bath, furnace, hot water heater, $60. FR 1-2943.

5952 PARK LANE (Duplex)
Modern, 5; gas heat; open; will decorate; $100. CE 1-1334.

QUEENS, 5302; 6 rooms, 2nd floor; heat furnished; $90. EV 1-6568.
UNION, 3417 N. (at Natural Bridge); 3 rooms, bath. FO 7-4888.
4 ROOMS, heat and hot water furnished; $70. CO 1-9504.

SOUTH

DOLMAN, 1019A; 4 rooms— $35
1209A Dolman; 4 rooms — $35
2316A Menard; 3 rooms — $25
1207 Mississippi; 3 rooms $35
2805A McNair; 3 rooms — $35
3027A Pennsylvania; 3 rooms $30
1012A Rutger; 3 rooms — $25
1801 Texas; 3 rooms — $60
2314A S. 10th; 3 rooms — $35
2341A S. 10th; 3 rooms — $30
3313A S. 13th; 3 rooms — $55
Brune Management Company, Inc.
CH 1-8500 MO 4-0226

WE PAY PART MOVING
3741 California; 3, bath — $45
3125A S. Broadway; 3, bath $35
1807A S. 14th; rear; 4, bath $40
1409A Missouri; 3, bath — $40
1503A Menard; 3, bath — $35
2016A S. 12th; 3 rooms — $35
3975 Sarpy; 3, bath — $45
MA 1-9575 Mayorwitz PA 5-0957

UTAH, 2103; modern ranchette; stove, refrigerator, disposal.
426A East Marceau; 4 rooms; bath.
101 Elwood; bath; hot water.
TARTER CO. VE 2-3700

2ND MONTH RENT FREE
CHIPPEWA; 3-room units, $27.50 to $47.50 month; decorated. PA 1-8044 Kanefield HE 2-3664

2 WEEKS RENT FREE
3930-32A SHAW; 3½ rooms, furnace; excellent transportation; open; $55.
FO 7-7670 LIPTON HE 2-6043

ALLEN, 1713A; three rooms, bath, hot water, gas heat. $40.
ANN, 2750A; 3 rooms, bath, furnace; $50. GA 1-2262.
ARMAND, 2611; 3 rooms, hot water, bath, $40. FL 3-2833.
ARSENAL, 4955A; 4 rooms, gas heat, newly decorated. MO 4-5499

4131-33 BLAINE
3 rooms, bath, hot water; $50. AGENT ON PREMISES SATURDAY 1 TO 4 P.M.
S.E.Fine R.E.Co. CH 1-6386

BLAINE, 4136A; 4-room efficiency; gas heat; $70. PR 1-9472 eve.
BROADWAY, 7620A S.; 4 rooms, bath, heat, gas, $75. MA 1-8246.
CASTLEMAN, 4008; 5 rooms, private bath, with heat. PR 3-3703.
CLEVELAND, 3942A; 4 rooms, decorated, gas heat. ST 1-9962.
COMPTON, 2911A S.; 3½ rooms, bath; automatic heat; adults.
CONNECTICUT, 3637A; 5 rooms, sunroom, oil hot-water heat, storm windows, adults only, no pets.

1434 DOLMAN
3 rooms; cabinet sink, very good condition. $35.00; children.
MICHELSON R.E. CH 1-2177

DOLMAN, 1302; 3 rooms, children welcome; gas heat. PR 3-1657
DUNNICA, 3618A; 3 large rooms, gas heat; $65. Open. WO 2-4539.
EIGHTEENTH, 2435 S.; 5 rooms, hot water; $45.
SILVERBLATT R. Co. CE 1-8884
EIGHTEENTH, 2834 S.; 3 rooms, bath; good condition.
SILVERBLATT R. Co. CE 1-8884
EIGHTEENTH, 2216A S.; 3, bath, hot water; $47.50. GA 1-6627.
EIGHTEENTH, 2338 S.; 3 rooms, toilet; $25 month. IV 7-4294.
FLAD, 4274A; 6 rooms, bath, gas heat, $69.
BARBARA PA 5-7450
FOLSOM, 3853A; 3 rooms, bath, hot water; $45. MA 1-7516.
GIBSON, 4439A; 3 rooms, bath; automatic hot water; decorated; $50. GA 1-2262.
GIBSON, 4311; 3 rooms, bath, heat, electric, gas furnished; adults only; 1 block bus line; $55.
GIBSON, 4331A; 3 rooms, toilet, $35. MA 1-7516, WY 1-0566.
GILES, 3547; 3 rooms, gas heat; adults; vacant; $60. PA 7-4745.
GRAVOIS, 3753; 4 rooms, bath, first floor, $65. PR 6-8758.
GRAVOIS, 4401A; 3 rooms; gas heat; possession, $50. FL 3-6999.
IOWA, 1811A; 5 rooms, bath, hot water, $60. VE 2-2800.
JEFFERSON, 18xx S.; 5 rooms, modern, conveniences, adults. HU 1-3491.
JEFFERSON, 2851A S.; 3 rooms, bath, children welcome. UN 9-1728
LAFAYETTE, 3533A; 6 rooms, furnace, bath; adults only; can rent to sleepers.
LAFAYETTE, 4100; 5 rooms; oil heat; modern; $75. PR 1-5112.
LOUGHBOROUGH, 4938; modern 4 rooms, 1st; gas heat, garage, $95. James L. Scott Corp., ST 1-2122.
McKEAN, 3505A; 6 clean rooms, bath; adults; $85. Near busses.
MAGNOLIA, 3425A; 5 rooms; modern, newly decorated; gas heat; $75. PR 1-0879.
MAURY, 3126A; 4 rooms, bath, $65. GA 1-2262.
MENARD, 2418; 3, toilet; $25. H. M. Fine 817 Chestnut CH 1-9151
MENARD, 2021A; 4 rooms, bath. Call C. J. Finn, WO 2-8183.
MICHIGAN, 3238; lower 4-room efficiency, decorated, gas heat, $65. PR 3-0435.
MINNESOTA, 2303; newly decorated 4-room, bath, automatic hot water, new space heater; middle-aged couple; $57. FL 1-9765.
MISSOURI, 2838½; 3 rooms, bath, first floor, $45. WY 4-3382, MI 7-1111.
MT. PLEASANT, 2814A; 3 rooms, bath; adults, $45. HU 1-5100.
NEBRASKA, 4048; 3 rooms, bath, hot water. FL 3-1734.

1316A S. 9TH; $40
4, decorated; bath. CE 1-1334

OAK HILL, 3119A; 5 rooms, gas heat; adults; $75. PA 7-4745.
OHIO, 3020A; 3 rooms, bath, hot water, $50. MA 1-7513, WY 1-0566
OHIO, 3953; 3 rooms, toilet, $40. MA 1-7516, WY 1-0566.
OREGON, 3821A; 5 rooms, hardwood floors, newly decorated, gas heat; $70; couple. PR 3-6456.
OSCEOLA, 2728A; 3-room, modern, gas heat; adults. PR 2-3632.
PARK, 2733A; 3 rooms, bath, $40. Furnace. MA 1-7516, WY 1-0566.
PENNSYLVANIA, 4127A; 5 rooms, clean, gas heat, hot water, sunporch; adults; $85. VE 2-0720.
PENNSYLVANIA, 5217; 3 rooms, modern, call PR 2-3232.
PRESIDENT, 1951; modern ranchette, 1-bedroom efficiency.
RUSSELL, 807; 3 large rooms; private bath; $50. PR 2-6731.
RUTGER, 1023; 3 large rooms; bath, hot water, UN 7-2186.
SHAW, 4452; upper 4 rooms, bath, gas furnace, decorated, busses, adults; $75. MO 4-5710.
SHAW, 4240A; 4 large, large rooms, heat furnished. Open; $70.
MILTENBERGER MA 1-2046
SIDNEY, 2716A; 4 rooms; heat furnished; $55. Audrey, PA 1-7107
TENTH, 2702A; 3 rooms, bath, hot water; $35. MA 1-7516.
THOLOZAN, 4347A; 3 rooms, bath, furnace; $60. PA 1-4046.
VERMONT, 6218A; 3 rooms, bath, space heater. PL 2-4263.
WISCONSIN, 2833A; 3 nice rooms, bath, heat furnished. PR 1-1085.
WISCONSIN, 3851; new 4-room, air-conditioned, $80. HU 1-0474.
WYOMING, 2110; 3 rooms, hot water, newly decorated. EV 1-5398.
NEAR Shaw's Garden; 5½ rooms; good transportation. FL 2-8738.
3 ROOMS, bath, first floor; utilities; $59. VE 2-9073.
3 ROOMS, 1409 Grattan, clean, by City Hospital, $30.
4 ROOMS, bath, hot water; 1411A Grattan st. $50. Clean.

SOUTHWEST

3 ROOMS, BATH—OPEN
2013A Martha Pl. (6700 Manchester to Kraft, north to Garner); decorated, hot water.
SUN. AND EVES. HE 2-5682
MIROWITZ RLTY. MA 1-7255

ST. LOUIS HILLS
4712 Locke; 5 full rooms; $120 month; adults only. FL 1-9293.

BANCROFT, 5307; 4-room efficiency; $75, gas heat. YO 5-6224.
BANCROFT, 5312; lovely 4-room flat, oil heat. VE 2-5909.
CHOUTEAU, 4504; 4 large rooms; decorated; gas heat; ½ block Forest Park. FO 7-9057.
CLIFTON, 2713A; 3 rooms, bath, heat, $60; bus at door.
DEVONSHIRE, 6616A; 4-room efficiency; heat furnished; $90; middle-aged preferred. FL 2-3849.
EICHELBERGER, 5154A; 4-room efficiency; gas heat; newly decorated; $70; garage. HU 1-2438.
ELM, 7455 (Maplewood); 4 large rooms, oil heat; good location; adults; no pets. YO 5-0596.
JAMIESON, 7166; beautiful 4 rooms, 1 bedroom, disposal, garage; $100; adults. Open. Mr. Evola. FL 1-5584 after 5. FL 2-0402.
JAMIESON, 6922; extra modern 2-bedroom apartment; gas heat; air-conditioned; disposal; garage; $140. Call Mr. Roberts HU 1-0474
JAMIESON, 5231; 4 rooms, garage, gas heat. PR 1-2440.
MAGNOLIA, 4921A; 3 rooms, with heat; couple; $62. PR 3-2340.
MARDEL, 4993A; 4-room efficiency, $85. Adults. FL 1-5363.
MARTHA, 2007A; rent reduced to $35; 3 large rooms and bath, automatic water heater; 6700 west on Manchester. MI 7-5737.
MURDOCK, 5406A; 3 rooms; heat furnished; children; $65. Open.

SUBURBAN PROP.—UNFUR. 117

NORTH

Why Live In an Apartment?
When You Can Rent a
Nearly New 3-4 Bedroom Home

Full basement, forced air gas heat, tile bath with shower, double bowl sink with waste food disposer; close to public and Catholic schools; ½ hour to downtown St. Louis, 20 minutes to McDonnell Aircraft; Spanish Lake area.

$110 UP

Office at Display House, 11800 Bellefontaine Rd., at Reals Ave.

SH 1-2778 or HA 7-0242

BRIDGETON

Brittany Acres

MOVE IN NOW

First Month Rent Due April 1

Just Finished 2nd Addition
2-Bedroom Deluxe Apartments

Beautiful kitchen, closets galore, suburban living, free swimming pool. You owe it to yourself to see these apartments. 5-room apartment $105 per month.

Located 1¼ miles west of Lindbergh Blvd. on Natural Bridge (Highway 115) across from Carrollton.

Display Apartment Open Daily 10-5
PE 1-6937

FLATS FOR RENT—UNFUR. 113

SOUTHWEST

OAKVIEW PL., 1045A; 5 rooms; gas heat, wall to wall carpet; block from bus. MI 7-1682.
OLEATHA, 50xx; 4-room efficiency; modern; heat furnished; middle-age couple; $90, FL 1-0817
PORTIS PL., 2214A; 4½ rooms, gas furnace, excellent location; $75.
GLICK R. E. MA 1-4182
POTOMAC, 4911, at Kingshighway; 4-room efficiency, stove, refrigerator, 4 closets; gas heat, $79.
POTOMAC, 4171A; 5-room efficiency; gas heat, $85. UN 8-5044.
SUTHERLAND, 6354; 4-room efficiency; garage; gas heat; middle-aged couple; $85. VI 3-3964.
SUTHERLAND, 6350; 4-room efficiency; sunroom. HU 1-8363.
WISE, 4988A; 3 rooms, bath; furnace; hardwood floors; will be decorated; bus. MI 5-1960.
WISE, 4938A; 4 rooms, bath; furnace, $65. Concession; vacant. LUPFER-ACKER, Inc. FL 1-3626
3 LARGE rooms, bath, clean, gas; bus; 1 child, MI 5-1053.

WEST

ARCO, 4426; 3; bath; water heater; MA 1-1195; FR 1-4537.

6290A BARTMER
3 rooms; bath; $45. CH 1-8500.

CLAYTON RD., 6625; 5 room efficiency. GA 1-2262.

1251 DELAWARE, $50
Decorated; 3, bath. CE 1-1334.

ETZEL, 6030A; 3 rooms, bath, hot water, $50. FR 1-2943.
FOREST PARK, 4316A; 7 rooms, bath, oil furnace; $75. Open. LUPFER-ACKER, INC. FL 1-3626
LEONA, 1034; U. City, 1st floor, 3½ rms, gas heat, $50 CH 1-2177
LOTUS, 5983A; 5 rooms, bath, gas furnace, hot water, $62.50. FR 1-2943.
McPHERSON, 5950A; 6 rooms, sunroom, heat furnished; PA 7-3148.
NASHVILLE, 6424; nice 3 rooms. PA 5-7377 or JE 3-8372.
PAGE, 6311A; 3 rooms, private bath, automatic hot water, $45.
SACHAR Rlty. MA 1-4147
WESTMINSTER, 4169; decorated; 6 rooms, bath; $70. FR 1-6869.
6 ROOMS, basement garage, second floor. Call eves., 6022 McPherson, VO 3-2452.
5 ROOMS, bath, furnace; good condition; bus. PA 7-6624.

FLATS FOR RENT—FURN. 114

NINETEENTH, 4245A N.; 3 rooms, modern, utilities furnished; private bath. CO 1-6049.
TEXAS, 2826; new 3 rooms, bath, air-conditioned, gas heat; adults. 3rd floor, $67.50. TE 7-3481.
FOUR large rooms; north; utilities, toilet, shower. GE 6-2176.

HOUSES FOR RENT—UNFUR. 115

NORTH

HOUSE; 2806 Dodier; 4 rooms, bath; $55. FR 1-2943.

NORTHWEST

CRANBERRY LANE, 4016; 3-bedroom, 3 years old; gas heat; basement; $115; $105 to lease, option to buy. JA 2-3704.
DARDENNE, 4300; 5 rooms, gas heat, wall-to-wall carpets, 2-car garage. VI 3-2964 or EV 1-7288.

SOUTH

DeTONTY, 4421; 4-room brick, buy like rent; $75 month. Wm. M. Hoyt, MI 7-1183; VI 3-4912.
HARTFORD, 3826; 9-room residence; gas heat, yard. PR 1-2709
LOUIS, 3836; new; 3 bedrooms, gas heat; vacant and open; $125. Call RISCH, FL 3-7262.
3-BEDROOM HOME, air-conditioned, $140 month. TW 2-1950.

SOUTHWEST

ST. LOUIS HILLS ESTATES
For lease; 3 large bedrooms, air-conditioned residence; immediate possession, $225 month. VI 3-4374

6284 WILSON
2-bedroom home; gas heat; near schools; $100 month. VE 2-4507.

SUBURBAN PROP.—UNFUR. 117

BACON AV., 603; 6 rooms on one floor, gas heat; rent $130 per month.
432 CATALINA; 5 large rooms and sun room, gas heat; will rent furnished at $135 per month or unfurnished for $120 per month.
Webster Groves Trust Co.
75 W. Lockwood Rltr. WO 1-2400

You Wouldn't Believe It!
We have 2-bedroom apartments, 2-bedroom homes, 3- and 4-bedroom homes in all sections of St. Louis County. You can rent with option, lease, or monthly basis.
BEHYMER R.E. HA 8-7377

7 SPACIOUS rooms; 1½ baths; restricted residential area. CO 1-0784.
6 ROOMS (2 bedrooms); garage; built-in kitchen; will lease, $110; references. JA 2-6035.
5-ROOM ranch; heated breezeway garage; $125 mo. HA 9-0722
5-ROOM duplex; 11 miles south; modern; children; $75. TW 2-3535

NORTH

TRAMPE, 1134; 6 rooms, 3 bedrooms, 1½ baths, basement; many extras; lease. TE 7-8408.
3-ROOM house; gas heat; nice neighborhood, $58. VE 2-2669.

NORTHWEST

1, 2, 3 BEDROOMS
AS LOW AS
$95 PER MONTH
INCLUDES HEAT
McKEE Homes HA 8-6184

BOBB, 9015; 3-bedroom brick, garage, fenced, $115. TH 5-3567.
BUNGALOWS; 3 bedrooms, modern; gas heat; new location; all conveniences; lease basis starting at $135 month. Call
VORHOF-DUENKE VO 3-3200
5 ROOMS, gas heat, tile bath, basement, storm sash, walk to grade school, bus. VI 3-1728.
NEW 3-bedroom house; 5 blocks north of Famous Northland; $125. HA 7-5882, PA 7-1592.
NEW 2-bedroom apartment; shopping, schools, busses close. HA 9-1949.

SOUTHWEST

FEVELY, MO.; Highway 61; modern 3-room apartments; gas heat; $40. FL 3-6585, VI 3-0028.
6-ROOM brick, new; 1½ baths, built-ins, 2-car; $155. TA 2-0667, TH 8-3262.

WEST

THREE bedrooms, living, dining and den; 1¼ baths; large yard; 2-car garage; shade trees; rent $150. Tremont 2-7698.

AFFTON

DANA, 9405; 5 rooms, tile kitchen, bath, $115. HU 1-3941.
MUELLER RD., 2-bedroom house, garage, $110; apartment, $50; open Sun. PR 6-7041 after 6.
MODERN ranchette apartment; utilities furnished. TW 2-5133.
SPLIT-LEVEL; 3-bedroom, 2¼ baths. Option to buy. TW 2-5314.

BADEN

BLASE, 428A; 3 rooms, bath, $40. (Key first floor); WY 4-3382.

BALLWIN

CENTER CT., 52; 5 rooms; 3 bedrooms; oil heat; children considered; rent $120. Tremlett, VO 3-3760.

BANK OF ST. LOUIS
R. E. SALES DEPT. GA 1-1850
5 ROOMS, bath, full basement, $110 month. LA 7-4160.
3 BEDROOMS; will lease with option to buy. LA 7-2297.

City of Bellefontaine Neighbors

BELLA, 839; 6 rooms; garage; basement, fence; $125. PE 1-1732

BELLEVILLE

PARK DR., 3800 S.; 3 bedrooms. Open Sat. and Sun. 11 to 4. PA 6-1175, VO 3-5155.

CITY OF BERKELEY

GRAY BIRCH, 6612 Frostwood; 3 bedrooms, 2 baths, gas heat, everything convenient; option to buy. PA 1-4933.

SUBURBAN PROP.—UNFUR. 117

CITY OF BERKELEY

2-BEDROOMS MOVE IN NOW—
8850 TERWOOD; tile bath and kitchen; stove and refrigerator; nice yard for kids; close to schools and shopping; 2 blocks west of Carson rd., 2 blocks north of Hwy. 70.
OPEN — SEE NOW!
GERSHMAN
12 S. HANLEY PA 5-9300

Near McDonnell-Mercury
8107 Blanchard; 2 bedrooms, modern; $115 month. HA 9-0190.

BRENTWOOD

APARTMENT in popular west end project; sublease to right party; was $77 now $67; references. WY 3-6373.

9030 EAGER RD.
New 2-bedroom modern apartment, kitchen, furnished; garage; air-conditioned; $140. PA 6-0876.

BRIDGETON

GIST RD., 11975; rent or sell; owner; 3 bedrooms; gas heat; walk-in basement; 2-car garage. OL 2-6710, IV 7-5996.
GIST RD., 12241; 3 bedrooms, 2¼ baths, rathskeller, large lot, 2 garages. TH 5-3315.
ST. RITA, 38; 5 rooms, basement; garage; option; $100. HA 8-1824.

CAHOKIA — CENTERVILLE AREA

FOR RENT OR LEASE
113 St. Roberts Dr.; 3-bedroom home; drapes, refrigerator, stove furnished, $90 month. Call Louise, CO 1-4540 after Sunday.
CITY VIEW PL., 24 HELEN CT. 3-bedroom house. WA 1-0431.

CLAYTON

1 BEDROOM
8120 WHITBURN DR.; stove and refrigerator; full basement with garage, storage and laundry facilities. Apt. 2. Open. See now!
GERSHMAN
12 S. HANLEY PA 5-9300

35 TOPTON WAY
CLAYTON'S FINEST
5 large rooms, tile kitchen and bath; gas heat and hot water. Very private; across from Shaw Park; $110.
MICHELSON R.E. CH 1-2177

AVAILABLE IMMEDIATELY
Ultra luxurious 2-bedroom apartment; heat and janitor service furnished; will decorate throughout; very modern buildin. Rent $155 per month. PA 5-6822, KE 2-3391, PA 5-2866.

7508 BUCKINGHAM
7514 OXFORD
2-bedroom; in new building, on the first floor; decorated; $150.
SACKS R. E. CO. PA 1-1650

SEE AND COMPARE
7572 Oxford dr.; 2 bedrooms, full dining room, modern kitchen, heat, janitor, garage, adults, 3rd floor. FR 1-7612.

AVAILABLE AT ONCE
Ultra luxury efficiency. PA 5-6822, KE 2-3391, PA 5-2866.

BRIGHTON, 45; 5 rooms; paneled living room, 220 wiring, range, box; $130, lease. PA 7-0539.
BRIGHTON WAY, 27; 4; decorated; garage; adults, PA 7-2488.

7553 BUCKINGHAM
Modern 2-bedroom apartment, kitchen furnished; $140. PA 6-0876.

BUCKINGHAM DR., 7543; 3E; 2 bedrooms, modern kitchen, heat, garage, $110. Open. PA 5-2175.
BYRON, 7542; spacious 6 rooms, sunroom, 2 baths, studio living room, parquet floors, master bedroom, heat, $155. PA 6-0093.
BYRON, 7546; 4 or 5 rooms, garage, heat, stove, refrigerator, janitor; the cleanest apartment in Clayton. PA 5-2214.
DE MUN, 802, 4 rooms, $85; with stove, refrigerator, decorated, open. MA 1-9575 PA 5-0957
NORTHWOOD, 6334; 7 rooms, 2 baths, take children. PA 1-6750.

7548 PARKDALE
Modern 2-bedroom, kitchen, furnished; garage; elevator; $145. PA 6-0876.

PARKDALE, 7528; 1st north; 5 rooms, 1½ baths; adults; no pets; decorated. MA 1-2851.
PARKDALE, 7565; 5 lovely rooms; decorated; open.
MILTENBERGER MA 1-2046
WHITBURN, 8150; Clayshire, Westroad; 5-room; dining room; kitchen utilities; garage. HE 2-4529.

8xx WESTWOOD DR.
5 rooms and 4 rooms, first floor; heat, stove, refrigerator, garage; will decorate. WY 1-2346.

WHITBURN, 8140; 2-bedroom apartment; decorated; Westroads area; $125. PA 1-0121.
AVAILABLE March 1; 4-room apartment for 1 or 2; heat, hot water furnished. PA 5-0967.

CREVE COEUR

HEAT FURNISHED
10845 Olive Street rd.; 1st floor 7 rooms, bath; oil heat; 2nd floor 6 rooms, bath; garage; large yard. WY 4-3382, MI 7-1111.
OLIVE ST. RD., 11818, at Ballas; 4 rooms, bath, $85. HE 2-8533.

EAST SIDE

NEW ATHENS, Ill.; utilities furnished; $40 to $80. PA 5-0814.

ELLISVILLE

MEADOW LANE, 27; 3 bedrooms, 2 baths; gas heat; built-in electric kitchen; carport; near schools, shopping; $135; immediate possession. Dial CA 7-5522.

EUREKA, PACIFIC, TIMES BEACH

COTTAGE for rent, 4 rooms, automatic heat; CO 1-2124.
MODERN 2 bedroom duplex, $75, or will sell. JU 7-6371.

FERGUSON

FLORISSANT, 16A S.; 2-room apartment, $70.
FLORISSANT, 240 S.; 4-room cottage, $70. Adults only. BALL, JA 2-3300.
CARSON RD., 210; new 4-room apartment garage, 1 block from shops and transportation; prefer couple, $100, JA 1-6147.
MARIE PL., 317; 2-bedroom duplex. Phone JA 1-4381.
NEW 3 bedrooms, built-ins, gas heat, $115. Schmidt, JA 1-1660.
4-ROOM Bungalow, newly decorated. FO 7-7347, JA 4-3948.
CLEAN 4-room apartment; sober. Small child. $80. JA 2-6035.

FLORISSANT

DANIEL BOONE, 905; 3 bedrooms, basement $125. TE 7-3574
MARSHALL CT., 1710; 3-bedroom; garage; $110. HA 7-3500, WY 3-1117.

1270 MULLANPHY
3 bedrooms, 1½ bath, basement, attached garage, $140 mo.
JOHN E. TEGETHOFF RLTY. PA 1-1831 HE 2-8176

PEBBLE LANE, 875; 3 bedrooms, gas, air-conditioned, vacant, $135. BALL, JA 2-3300.
WE HAVE several homes to lease with immediate occupancy from $100 to $150 per month.
Gettemeier Rlty. JA 2-0821
DUPLEX; 4 rooms, built-in kitchen; carport; $100. WA 1-1383.
2-BEDROOM house, basement, gas heat, children; $110. EV 2-4548.

HAZELWOOD

NOW AVAILABLE
½ Block From Schools
New Elm Grove Apts.; 1 and 2 bedrooms, tile bath and kitchen, built-in range and oven; 11 cu. in. Frigidaire, disposal; full basement with storage lockers; off street parking; lots of closet space; close to schools and shopping.
OPEN—DRIVE BY TODAY
Turn left off Lindbergh (66) onto Hwy. 140, look for our Signs!
GERSHMAN
12 S. HANLEY PA 5-9300

FOR RENT FOR COLORED 119

SEE THESE
JUST DECORATED

3339 CLARA; 5-room efficiency, bath, automatic furnace, hot water; $62.50.
4153 ENRIGHT; 2 rooms, bath, automatic hot water. $27.50.
4423A EVANS; 5 rooms, bath, furnace, automatic hot water. $57.50.
3020A FRANKLIN; 5 rooms, bath, automatic hot water. $52.50.
4629A GREER; 4-room efficiency, bath, automatic hot water, furnace, $52.50.
1417A MILLS TERRACE; 3 rooms, bath. $42.50.
1911 HODIAMONT; 3 rooms, bath, automatic hot water. $47.50.
3720 MAFFITT; 4-room efficiency, bath, automatic hot water, furnace, $57.50.
1931 MARCUS; 3 large rooms, bath, heat, hot water, gas, electric, $50.
3911A PAGE; 4 rooms, bath, furnace, $60.
5322 PATTON; 3 rooms, bath, furnace, $55.
5577 TERRY; 3 rooms, bath, furnace. $55.
5367A WABADA; 3 rooms, bath, automatic hot water. $50.
5541 WELLS; 4 rooms, bath, automatic hot water. $52.50.
1323 N. WHITTIER; 4 rooms, bath, automatic hot water. $55.

SACHAR RLTY.
MA 1-4147 (*)

SUBURBAN PROP.—UNFUR. 117

HIGH RIDGE, HOUSE SPRINGS

HOUSE, new 2 bedrooms, oil furnace, full basement, FR 1-8440

JEFFERSON COUNTY

4 NEW apts; Bavart Bldg. in Otteville, Mo., 7 miles south of Meramec River on Hy. 21; 4 rooms, bath, gas heat; 2 children accepted; $65. Whitehall 8-2201.

JENNINGS

SOLWAY, 2606; 3-room cottage, full basement, bath, furnace; $65. WY 4-3382, MI 7-1111.
BRICK bungalow; 2 bedrooms; oil heat, gas range; near schools, churches, busses. $99. SH 1-3089.

KIRKWOOD

SEE TODAY—OPEN!
New Apartment, 2 Bedrooms
$95 MONTH
Air-conditioned, disposal; immediate possession; 400 S. Holmes, between Big Bend and Lockwood.
HORN REALTORS PL 2-0948

5-Year-Old Brick Ranch
3 bedrooms; fireplace; dishwasher; breezeway; 2-car garage; $160 month; available Feb. 1, 540 S. Holmes.
HORN REALTORS PL 2-0948

OHLMAN, 929; completed by March 1; duplex; 2 bedrooms; full basement; built-in range; air-conditioned, HE 2-3563.
REARDON, 347, 2 bedrooms, gas heat, $105; near bus. WO 1-1281.

LEMAY

FANNIE, 3716; 3 rooms, automatic heat; EV 2-2088, EV 5-1743
SHERIDAN, 2813; bungalow; 2 bedrooms; $90 month. VE 2-3033.
VELMA, 100 W.; 3 and utility, gas furnace, tile bath. TW 2-2015
NEW 2-BEDROOM duplex; garage; gas heat; $100. TW 2-3295.

MAPLEWOOD

NEW WESTFIELD APTS.
SE corner Bruno and Laclede Station rd., sensible rentals; CHILDREN WELCOME; 2 large bedrooms, many modern conveniences including swimming pool, large play area; central air-conditioning; gas range and refrigerator furnished; plenty of closet space; SEE TODAY! MI 7-1173 or
GLICK R.E. CO. MA 1-4182

BELLEVUE, 2605; 4 rooms, heat furnished; janitor service. EV 2-9089.
GREENWOOD, 3200; beautiful, new, 2-bedroom apartments; all conveniences. VO 3-4136, PA 1-4770.
JEROME, 7738; duplex; new; 2-bedrooms; $100; YO 5-5289.
LACLEDE STATION RD., 3128; 3-bedroom apartment, sun porch, 2nd floor; gas heat, garage; $100; no utilities. MI 5-1941.

NORMANDY

NORMANDY PL., 7219; 5 rooms, 2-car garage. $125. EV 2-2795.
5-ROOM, also efficiency apartment 3825 Lucas Hunt at Nat. Bridge

NORTHWOODS

2-BEDROOM brick ranch, perfect transportation. EV 5-0093.

O'FALLON-WENTZVILLE AREA

O'FALLON, 510; 4 rooms, gas heat; option; $65. HA 8-1824.

OLIVETTE

Studio-Styled
Luxury Tri-Level
Apartment Homes
TOWER HILL MANOR
A First for St. Louis
A New Architectural Concept In Suburban Living
Open Daily 12 to 5 P.M.
9501 OLIVE STREET RD.
For Details Call WY 4-7437

OVERLAND

New Duplex
3512B CALVERT; roomy 2 bedrooms, tile bath and kitchen; full private basement; fenced-in yard. Decorated; 1 block north of St. Charles Rock rd., 1 block west of Woodson rd. Open, see now!
GERSHMAN
12 S. HANLEY PA 5-9300

MOVE IN NOW!
9544B MIDLAND; new 2-bedroom apt.; tile bath and kitchen; stove and refrigerator if desired; fenced-in yard for the kids; parking lot.
OPEN—SEE NOW
GERSHMAN
12 S. HANLEY PA 5-9300

ADIE, 2836; 2 bedrooms, basement, gas heat, $90. HA 8-1824.
ECHO LANE, 9636; 5 rooms, basement, gas heat, $100. HA 8-1824.
GOODALE, 2513; vacant 5 rooms; basement; may option to buy.
S. G. PAYNE HA 9-6366
LACKLAND, 9204; modern 4-room apartment, adults. WY 3-1553.
PAGE, 9707; 1-2 bedrooms; furnished or unfurnished apartments; from $90. TE 7-3819, HE 2-2122.
SPENCER, 1818; 6 rooms, oil heat; option; $90. HA 8-1824.
WOODSON RD., 2323; new apartments; court style; refrigerator, stove, ample parking. Efficiencies $75, 2 bedrooms $100. CH 1-1020 or HE 2-3594 evenings.
WOODSON RD., 3770; new 6-room duplex, near everything; 1½ baths; perimeter gas heat; garbage disposal; garage; $115. PA 5-0270.

OVERLAND

RANCHETTES, 9562-64 Pagewood; 2 bedrooms, bus. EV 5-8479

PATTONVILLE

2- OR 3-BEDROOM BUNGALOW, basement; 3 blocks to school, 2 blocks to Lindbergh; $100 per month. 3782 Raymond, TH 5-3169
WM. W. BROWN PA 6-0500

RICHMOND HEIGHTS

ARTHUR, 7719; 5 rooms; convenient location; first floor; children welcome. ST 1-4476.
ARTHUR, 7706A; 5 rooms, clean; redecorated; heat furnished; garage; $110, ST 1-5406.
CLAYTONIA TER., 1019; 2 bedrooms, newly decorated, large kitchen; vacant; open 5-8 p.m.
EAGER RD., 8845; 2-bedroom; large rooms; full basement; free parking; play area; children welcome; manager on premises. WO 2-8664 or MA 1-4182.
HOOVER, 7541A; 6 rooms; garage; gas heat; $110. VO 3-1433.
PLATEAU, 7106A; ranch style; 3 rooms, modern, gas furnace, etc., $85. FR 1-2943.
RALPH TER., 1112; lovely 2-bedroom; adults; $110. ST 1-9119.
THOMAS, 7706; 3-room duplex; tile bath and kitchen; automatic heat; convenient location. PA 7-7710 before 6 p.m.
WEST PARK, 7236; 4 rooms; couple only; $67.50. MI 7-0379.
WISE, 7212; efficiency apartment; tile kitchen and bath; gas heat, hot water, refrigerator, stove furnished; across from St. Mary's Hospital.
HARRIS RLTRS. MA 1-3868

ST. ANN

IMMEDIATE POSSESSION
3103 St. Myron, beautiful 3-bedroom ranch; basement; gas heat; corner lot; $100. HA 9-5700

NEW BRICK DUPLEX
Air conditioned; built-in kitchen; all utilities; $85. HA 9-1111.

ST. CLEMENT DR., 11280; 3 bedrooms, living room, utility room, kitchen, gas heat, nicely fenced yard for children, close to schools, near Express Hi-Way 70, available at once, $115 month. UN 7-4355.
NEW 1-bedroom ranchette; range, refrigerator available; bus; $85. HA 7-2822, HE 2-2772.

St. Charles and St. Charles County

ELM STREET RD., 3118; 2-bedroom brick duplex, basement and garden privileges. RA 4-3828.
SYCAMORE, 4 rooms, bath, $50. option to buy. HA 8-1824.

ST. JOHN

ST. CHARLES, 8904; 2 rooms, couple, $65. HA 7-3500, WY 3-1117.
2-BEDROOM brick homes, $115 to $120; gas heat. HA 7-5285.

UNIVERSITY CITY

SPACIOUS APARTMENTS
OPEN DAILY 1 TO 4:30
1004 WILD CHERRY LA.
1015 North and South rd. Display unit, 3 bedrooms, 1½ baths, utility room, gas heat, some air-conditioned; priced from $135. Blackberry Lane and Brittany Schools. Duke Developments PA 1-1310

SUBURBAN PROP.—UNFUR. 117

UNIVERSITY CITY

RANCH HOUSE
1201 Ferguson; 2 bedrooms, combination living-dining room, tiled bath and kitchen; detached garage; adults only; vacant.
B. A. THOMPSON R. CO.
B. A. Thompson R. Co. PA 1-0141

DECORATED APARTMENT
6 large rooms, 3 bedrooms, 7 closets, equipped, gas heat. PA 5-2196, PA 5-5004

AMHERST, 7330; 5-room 1st-floor apartment; heat. PA 5-2362
AMHERST, 7340; 6 rooms, heat furnished. VO 3-3627.
BACKER, 1102 (at 7200 Olive Street rd.); new 2-bedroom apartment; gas heat; air-conditioned; across from Heman Park.
HARRIS RLTRS. MA 1-3868
CABANNE, 6229; 3 rooms, bath, gas furnace, $64.
BARBARA PA 5-7450
CANTON, 7150; 2-bedroom duplex; stove, disposal. VO 3-2054.
CLEMENS, 6450; 3½ rooms; heat, janitor, open, $72. PA 7-5028
CREST, 6845; nice 4-room apartment; adults. WY 3-1553.
CREST, 6735A; 5 rooms; gas heat; will decorate. FL 1-6534.
DARTMOUTH, 7105; new 3-bedroom, 1½ baths; fence. YO 5-5289

8315 DELCREST
2-bedroom apartment, kitchen furnished; garage; $140. PA 6-0876.

DELMAR, 8344-52; beautiful 6-room apartment, $200. PA 7-5800
DELMAR, 8019; 6 large rooms, excellent condition. HE 2-8209.
EASTGATE, 808; 6-room apartment; heat, hot water, furnished; will decorate to suit; EV 5-6330.
FORSYTH, 7246; 5 rooms, tile bath and kitchen, gas furnace, garage; $125. FR 1-2943.
IRMA, 1045A (off 6400 Bartmer); 3 large rooms, $45; bath. ST. LOUIS R.-E. CO., PA 7-0818.
LINDELL, 7355 (301), 3rd floor; 5 rooms, $100. PA 7-5800.
OLIVE ST. RD., 7219; 5 rooms, fireplace, gas furnace, range, refrigerator; $125. FR 1-2943.
Pershing, 7224A; luxurious apartment, 7 rooms, 2 baths decorated.
PLYMOUTH, 6772; 2 bedrooms, $110 month; schools, churches, transportation; just east of Ferguson av. VE 2-4507.
6 ROOMS; new, decorated; heat, hot water, PA-5-6241, VO 3-2521.
3 ROOMS, $85; 5 rooms, $115; heat furnished. PA 5-3772.
3-BEDROOM; fireplace; 2 floor duplex, gas heat, FL 1-3440.

WEBSTER GROVES

RENT—OPTION TO BUY
234 Plant; 2-story; 3 bedrooms; Bristol School, $160. WO 2-1279.
BIG BEND, 7876; 1E, 2 bedrooms, new building. Open, VO 3-3211.
BIG BEND, 7985; 5 rooms, modern, utilities, adults, WO 1-8266.
BUCKINGHAM, 424; 5-room ranch; Clark school; $150. ST 1-2998.
DUPLEX (single flat arrangement); vacant; 6-room, 3-bedroom, 5-year-old brick; adult family. Close to everything; garage. WO 1-2200; after 6 p.m., WO 2-6728.
7-ROOM House, one floor, carpeting, gas heat, corner lot, convenient, after 6, $115, SH 1-4162.
EFFICIENCY APARTMENT; $80 Huffman, CA 7-5662, WO 1-6116
APARTMENT—5 ROOMS, $90
LACEY RLTY. WO 2-0859

WELLSTON

LULU, 1665; 3-room house, bath, basement; $35. WY 4-3382, MI 7-1111.
OAK GROVE, 1536; 3-room cottage, bath, $50. WY 4-3382, MI 7-1111.
RIDGE, 6110a; 3 rooms $49.
BARBARA PA 5-7450
PAGE, 6244A; 5-room flat, $75; PA 7-7390, PA 6-1213. Open.

SUBURBAN—FURNISHED 118

COZILY furnished 2-bedroom home in University City; prefer responsible couple or family with older children. WY 1-2032.
WE HAVE trailers for rent, for sale and trailer parking space. P E K Trailer Court, 6027 N. Lindbergh, TH 5-3437.
WELDON SPRING; 1 or 2 BEDROOM TRAILERS. CA 7-5662, WO 1-6116.
CLAYTON AREA; 4-room house; references; lease, VO 3-6849.
DES PERES; 6-room modern home. TR 2-7530 after 6 p.m.
REASOR DR., 85; 4-room home; gas heat; ½-block bus. EV 1-8000.
ST. ANN; duplex; 2 bedrooms; extra fine, $135. TH 5-2125.
WEBSTER; 3 bedrooms; 2-story; newly decorated. WO 2-3525.
FURNISHED; 3-bedroom home in Woodson Hills; $135. HA 9-6451.
TRAILER for rent; Highway 141, south of Fenton. YO 5-1118.
3 OR 4 ROOMS, bath, near McDonnell. TH 8-3424.
4 ROOMS, furnished; $95 month; in St. Charles. HA 8-1102.
3 ROOMS $95, 5 rooms $135, heat furnished. PA 5-3772.

FOR RENT FOR COLORED 119

ALDINE, 4544A; 3 rooms $55
5552 Ashland; 3 rooms — $55
1911 Bacon; 3 rooms — $45
2623 Baldwin; 2 rooms— $20
3026 Belt; 3 rooms — $55
1112A S. Compton; 3 rooms $30
1420A S. Compton; 3 rooms $30
1426 S. Compton; 6 rooms $60
4625A Evans; 2 rooms — $45
2623B Gamble; 3 rooms — $30
1339A N. Garrison; 3 rooms $40
1352A Glasgow; 3 rooms — $40
2309A Hickory; 3 rooms — $30
2640 Hickory; 3 rooms — $30
1228 Hodiamont; 4 rooms $65
1010 N. Leffingwell; 4 rooms $45
3203 Lucas; 3 rooms — — $35
3013 North Market; 4 rooms $40
4433 N. Market; 3 rooms $40
5937A Page; 6 rooms — $75
2922A Rutger; 3 rooms — $45
4036 St. Ferdinand, 3 rooms — — — $37.50
1389 Temple; 4 rooms — $65
2733A N. Spring; 3 rooms $40
3933A Washington; 3 rooms $50
3949A Washington; 5 rooms $50
Brune Management Company, Inc.
808 CHESTNUT CH 1-8500 (*)

HEAT FURNISHED
4560½ ALDINE; 3 rooms, bath, hot water. $65.
2817 GOODFELLOW; 4 rooms, bath, hot water. $65.
5164 PALM, at Geraldine; 3 rooms, bath, hot water; janitor service, $65.
526 WALTON; 5 rooms, bath, automatic hot water. $75.
4432 WASHINGTON; 3 rooms, bath, gas, electric furnished, stove, refrigerator. See manager, Apt. 100.
4448A W. Belle; 2 rooms, hot water, gas, electric furnished, also furniture. $40.
SACHAR Rlty. MA 1-4147 (*)

ANDERSON, 4842; 4 rooms, bath
5852 Bartmer; 5 rooms, bath.
5869A Cates; 6 rooms, bath.
5814A Cote Brilliante; 5, bath.
5447A Easton; 4 rooms, bath.
4467A Farlin; 3 rooms, bath.
1206 Hamilton; 6 rooms, bath.
1398 Hodiamont; 3 rooms, bath.
4970 Labadie; 3 rooms, bath.
4740A Maffitt; 3 rooms, bath.
5643 Maffitt; 6 rooms, 1½ baths.
3447 Arlington; 3 rooms, bath.
5140 Palm; 4 rooms, bath.
H.M. Fine 817 Chestnut CH1-9151 (*)

REMODERNIZED
AUTOMATIC HOT WATER
PAPERED—PAINTED
SANDED FLOORS
4599 Cote Brilliante 3 rooms $52.50
4730 Maffitt 3 rooms $52.50
3831 N. Market, 3 rooms $50.00
4114A N. Newstead 4 rooms $60.00
3714A St. Louis 5 rooms $60.00
4610 St. Ferdinand 3 rooms $52.50
SACHAR Rlty. MA 1-4147 (*)

HEAT FURNISHED
4259W EVANS; 3 rooms and bath; $55. OPEN.
GERSHMAN
12 S. HANLEY PA 5-9300

CLEAN APARTMENTS
839 Belt, 3 rooms — — $75.00
5620 Cates, 4 rooms — $82.50
5651 Cates, 3 rooms — $72.50
1280 Hamilton, 6 rooms —$85.00
4733 St. Louis, 4 rooms $65.00
1155 N. Union, 2 rooms —$45.00
BRUNE MANAGEMENT CO., INC.
808 Chestnut CH 1-8500 (*)

3 ROOMS—DECORATED
5603A Theodosia, bath — $45
5944A Romaine; furnace — $50
3966A Cote Brilliante — $52.50
CH 1-9151 PA 5-9193

BUSINESS AND INDUSTRIAL PROPERTY FOR RENT 120

SUBURBAN

VILLAGE SQUARE
SHOPPING CENTER
Ready April 1st

The 100% retail development in North County 35 leases signed. Stores to open April 1, 1961. We still have space available for Liquor, Bakery, Hobbies, Hardware, Drapery, Floor Covering, and others.

Call today
HARVEY HYAMS • TE 7-3843 • TE 7-3819
Hardesty-Johnson Realty Co.

FOR RENT FOR COLORED 119

2ND MONTH RENT FREE
LAUREL and EASTON; 4- and 5-room units; heat and hot water furnished; $70 MONTH.
4939-41 PALM; 4 rooms; heat and hot water furnished; $70 MONTH.
5807-09 COTE BRILLIANTE; 4-, 5-room units, $65 MONTH. PA 1-8044 Kanefield HE 2-3664

EVANS, 3134A; 3 rooms, $30.
3133A Brantner pl.; 3 rms., $30.
4373 Cook; 3 rooms, $45.
1334 Bayard; 4 rooms, $50.
3137 Sheridan; 4 rooms, $35.
4241 W. Evans; 4 rooms, $45.
1438A Burd; 3 rooms, $50.
STEIN, 18 N. EIGHTH
CE 1-4972 MI 7-2795 Eves. (*)

DECORATED—MODERN
3605 CLARENCE, 3, gas heat, $60
6006 ETZEL, 4, furnace, $65
4374 Enright, 3, bath, $37.50
CE 1-1334, EVES. PA 7-4906 (*)

WILLIAMS PL., 3443A; 3, $44
5850 RIDGE; 3 rooms, $49.
4237 AUBERT; 3 rooms, $46.50
1927 BELT; 3 rooms, $44.
1473A LAUREL; 5 rooms, $64
4235 W. FARLIN; cottage; 3 rooms, $64.
4801A ST. LOUIS; 6 rooms; furnace; $64.
5817 ROOSEVELT; 3 rooms, $54
BARBARA PA 5-7450 (*)

FREE—MOVING—FREE
3144A Hickory, 5, bath— — $50
3025 Magazine, 3 — — — $40
1517 N. 14th; 3, bath — — $45
1909 N. 13th; 3, bath — — $35
3226A Hickory; 3, toilet — $39
2587A Montgomery; 3— — $39
MAYORWITZ MA 1-9575 (*)

4½ ROOMS, BATH; OPEN
5960 Oakhurst, (½-block east of Hodiamont, north of Plymouth); decorated, gas heat available; $62.50.
SUN. AND EVES., TE 7-9436
MIROWITZ RLTY. MA 1-7255 (*)

3 ROOMS—BATH—OPEN
3141 N. Sarah, decorated, hardwood, modern, $59.50.
SUN. & EVES. TE 7-9436
MIROWITZ RLTY. MA 1-7255 (*)

3 ROOMS—BATH—$59.50
3141 N. Sarah, decorated, open.
SUN. & EVES. TE 7-9436
MIROWITZ RLTY. MA 1-7255 (*)

3 ROOMS—BATH—$42.50
1717 Glasgow, decorated, open.
SUN. & EVES. TE 7-9436
MIROWITZ RLTY. MA 1-7255 (*)

4 ROOMS—$57.50 MONTH
1279 Hodiamont; modern unit, first floor; hardwood floors.
CH 1-6555 FAGIN WY 3-4793 (*)

SAXONY MANOR—MODERN
1305 Hamilton (corner Page); with heat, 4 attractive rooms. Mrs. Bell, FO 1-3490. (*)

HEAT FURNISHED
5841-43 Cabanne; 4-5 rooms, stove refrigerator; adults. $80 up.
ALTER MA 1-6020 TE7-0899 (*)

MOVE RIGHT IN
5647 St. Louis; 3 rooms; gas furnace; decorated.
ALTER TE 7-0899 MA 1-6020 (*)

4½ ROOMS, FIRST FLOOR
5840 Kennerly; hardwood floors, tile bath, decorated, $65.
CH 1-6555 FAGIN WY 3-4793 (*)

HEAT FURNISHED
5851 Plymouth; newly decorated, 4 rooms, bath, $72.50. WY 4-3382, MI 7-1111.

NEWLY DECORATED
6109 Lotus; 3 rooms, bath; hot water; $47.50, HE 2-2480. (*)

WE LIKE CHILDREN
4338 Papin; 3 rooms, bath, children welcome, WY 4-3382. (*)

AMHERST PL., 1246; furnished 2- and 3-room apartment with all utilities. PA 6-2840. (*)
ANDERSON, 4846; 4 rooms, gas heat. $65, MA 1-1151 week days. (*)
ANDERSON, 4834; 4 rooms, $60. MA 1-1151 weekdays. (*)
ARLINGTON, 1471; 3 rooms, bath, hot water; good condition. SILVERBLATT R. CO. CE 1-8884 (*)
ARLINGTON, 1643; 1st floor, 3 rooms, bath; $55, VO 3-1111, VO 3-8125. (*)
ASHLAND, 5551A; 3 rooms, bath, furnace; nice location; $60. GLICK R. E. CO., MA 1-4182 (*)
ASHLAND, 5546; 3 rooms, bath, gas heat; $55. MA 1-8246. (*)
ASHLAND, 5619; 4-room, furnace, $55. JOST, CH 1-8085. (*)
ASHLAND, 5241; 4 rooms, bath, furnace; $65, FR 1-2943. (*)

5895A BARTMER, $75
Clean 6, oil furnace. CE 1-1334. (*)

BARTMER, 5856; 3 room apartments; heat and janitor; furnished or unfurnished, clean. CH 1-2020. (*)
BARTMER, 5856; 3 rooms; clean; heat furnished. CE 1-2020. (*)
BELT, 1622; 3½ rooms, with heat, $60 month. OL 2-4519 4 to 9. (*)
BURD, 2844 (second floor); 3 rooms, bath, furnace, newly decorated; $52.50.
GLICK R. E. CO. MA 1-4182 (*)
BURD, 1904; 1st floor north; 3 rooms, furnace, modern; $57.50. MA 1-7516, WY 1-0566. (*)
CABANNE, 5402; 4-room efficiencies, $65 to $75 month; adults; will accept 1 child; $65 to $75 month, heat, hot water furnished; garage optional. Call janitor anytime, FO 1-4727, or Mr. Bell eves., FO 1-3932. (*)
CABANNE, 5832-40; 4- and 5-room apartments; everything furnished. The finest apartment accommodations in city; heat, hot water, gas, electric; heated garage available, $80 to $90. See janitor, west side basement or call Jeffrey Rlty., JE 5-1691. (*)

5820 CABANNE
3, 4 rooms, heat, hot water, decorated. See manager; $72.50 up. PA 7-5491 PA 1-1650 (*)

CABANNE, 5402; lovely 4-room efficiency (furnished), with heat, hot water; $80. JE 5-1691. (*)
CAMELLIA, 4110; 4 rooms, heat included. EV 3-7830. (*)
CAROLINE, 2827; lovely brick residence; 8 rooms, $75 month, with option to buy. JE 5-1691. (*)
CAROLINE, 2632A; 3 rooms, toilet; $35. MA 1-7516, WY 1-0566. (*)
CASS, 2315A; 3 rooms, bath, $30 month, Dracot, JA 1-7234. (*)
CASS, 2813; 3, bath, on 1st, decorated. MA 1-1195, FR 1-4537. (*)
CATES, 5807A; 7 rooms, 1½ baths, heat and hot water furnished. Silverblatt R. Co. CE 1-8884 (*)
CATES, 5652A; 4 and sunroom, heat, hot water, $75. CH 1-2992. (*)
CLARA, 1960A; 3 rooms; bath; heat; hot water furnished; adults. References. CO 1-8642. (*)
CLARA, 1201A; 2 rooms, furnished; private bath. PA 5-5403. (*)
CLEMENS, 5701; 2½ rooms, furnished; private bath, utilities, $15. PA 5-6597, OL 2-2157. (*)
COLEMAN, 2522; 3 rooms, bath, $37.50 JOST, CH 1-8085. (*)
COTE BRILLIANTE, 5535; 3 rooms; modern; $55. MA 1-7516. (*)
COTTAGE, 4602; 2 rooms, bath, hot water, $35, WY 3-6553. (*)
DELMAR, 4446; 2-room furnished apartment, private bath, utilities furnished; adults; $15 week. (*)
DELMAR, 4058; 8-room house, furnace; $100. JE 3-8372. (*)
DICKSON, 2932A; 5 rooms, bath, hot water. Silverblatt R. Co. CE 1-8884 (*)
DICKSON, 2920; 3 rooms, toilet, $30, JOST, CH 1-8085. (*)
55xx EASTON; 6 rooms, clean, children, office. EV 2-0114. (*)
ELLIOTT, 2417; 3 rooms and toilet; $35, CO 1-0457. (*)
ETZEL, 5919; 2-room apartment, bath, utilities, $16.50. PA 7-9102. (*)
EUCLID, 1514 N.; 5 rooms, heat, $70 month; respectable family. (*)

4019 FINNEY
2- or 3-room apartment; heat, hot water, all utilities, janitor service; $50-$62.50. OPEN.
MICHELSON R.E. CH 1-2177 (*)

FINNEY, 3958A; 5 rooms, bath; good condition. Silverblatt R. Co., CE 1-8884 (*)
FINNEY, 3835; large store; heat furnished; business and living quarters; $60. VO 3-1343. (*)
FINNEY, 4234A; 1902A Franklin; 2300A Cole. FR 1-8424. (*)

GAS HEAT
1406 Montclair, 3 rooms, papered, painted, sanded floors, automatic hot water, $52.50.
SACHAR Rlty. MA 1-4147 (*)

FOR RENT FOR COLORED 119

GOODE, 1809A; 3 rooms, baths, decorated. Adults, $45.
SARAH EASTON PA 6-1411 (*)
HAMILTON, 1425; 6 rooms, bath, oil furnace; call Mr. Gill EV 3-5931 (*)
HAMILTON; 5 rooms, bath, redecorated, hardwood floors, cultured family only. EV 3-3332. (*)
HAMILTON, 1345A; 3 modern; private bath, heat, $50. PA 1-5211 (*)
HAMILTON, 1019; 4 rooms; heat; bath; $67.50; with furniture $72.50. HE 2-2480. (*)

5646 HEBERT; $65
Modern 4; decorated. CE 1-1334 (*)

HIGHLAND, 5731A; 4 large rooms, gas furnace, full bath; $55, FR 1-5035, PA 5-2119. (*)
HOGAN, 1422; 5; clean; bath; hot water; $40; school. PA 1-5211 (*)
HODIAMONT, 1116; 3 rooms; bath; clean; $50. HE 2-2480. (*)
JEFFERSON, 2531NA; 3 rooms, bath, $40. WY 4-3382. (*)
KENNERLY, 4263A; 5, bath, $65. H. M. Fine, 817 Chestnut. CH 1-9151. (*)
KENNERLY, 5818A; 4 rooms, modern; reliable; $65. PA 7-3903. (*)
KENSINGTON, 4739; 4 rooms, bath, modern, adults. FO 7-1003. (*)
LAUREL, 1444; 1st; 4 rooms, modern; automatic heat, storm sash, blinds; adults; open. PA 1-7158. (*)
LEFFINGWELL, 1619 N.; 4-3 rooms, hot water; $40-$33. PA 1-6963. (*)
LEXINGTON, 5119A; 3 rooms, bath; garage; gas heat; $55; references. EV 5-9160. (*)
LEXINGTON, 5161; 4 rooms, furnace, vacant. MA 1-1151. (*)
LOTUS, 5917A; 3 rooms, bath, furnace. Open. $50. MA 1-7516. (*)
MAFFITT, 5878; 5 rooms, bath; gas furnace; $67.50. FR 1-2943. (*)
MAFFITT, 5870; 5¼ rooms; clean; gas heat; no children. CO 1-7228, EV 5-5315. (*)
MAPLE, 5867; lovely 4-room apartment; heat, hot water furnished; $75. Jeffrey Rlty, JE 5-1691. (*)
MAPLE, 5559-69; spacious 2-bedroom apartment; reasonable. See janitor or call Ch 1-0041. (*)
MAPLE, 5958; 3 rooms, furnished; adults only. (*)
MAPLE, 5947; 5 modern rooms; with heat; $75. CH 1-8085. (*)
MINERVA, 5432; 3 rooms furnished, utilities; $60. PA 1-7359. (*)
NEWSTEAD, 712 N.; 5 nice rooms; near Delmar, $50. JE 3-8372. (*)
NINTH, 2713 N.; 3 rooms, bath; hot water; $37.50 month. St. Louis Co. R. E. PA 7-0818 (*)
OLIVE, 3723; 1 and 2 apartment; furnished; bath. OL 2-4929. (*)

5517 PALM—DELUXE
4; oil furnace; $70. CE 1-1334. (*)

PARK, 2839; 6-room, oil heat $84
BARBARA PA 5-7450 (*)
PENROSE, 4861A; 4 rooms, sunroom, gas heat, garage. EV 5-6844 after 6. (*)
RIDGE, 5752A; 3 rooms, bath, hot water; $50. CO 1-0457. (*)
SARAH, 3128; 3 rooms, gas furnace, modern. Adults.
LUND EV 5-6915, EV 5-0534 (*)
ST. FERDINAND, 4645A; 3 rooms, bath, $45. Adults only; vacant.
B. A. Thompson R. Co. PA 7-0141 (*)
ST. FERDINAND, 4016; 3 rooms, bath; hot water; decorated. $45. (*)

4154 ST. FERDINAND
ACROSS HOMER PHILLIPS
$40. See manager. FR 1-3269 (*)

ST. LOUIS, 4064; 4 rooms, bath; gas heat; busses, OL 2-3147. (*)
SACRAMENTO, 4190A; 5-room efficiency. BR 4-0431 after 4. (*)

1459A SHAWMUT—3 ROOMS
Bath, furnace, newly decorated. SILVERBLATT R. CO. CE 1-8884 (*)

SHREVE, 4050-52; 3 rooms, bath, gas heat, hardwood floors; $65. GLICK R.E. CO. MA 1-4182 (*)
SHREVE, 4103; 3 large rooms, bath; available now. FO 7-4888. (*)
SHREVE, 3714A; 3 large rooms, bath; available now. FO 7-4888. (*)
SIXTEENTH, 1545A N.; 3 rooms, bath, $45. WY 4-3382, MI 7-1111. (*)
SPRING, 2622A N.; 3 rooms, bath, heat furnished; $60. JE 3-5337. (*)
STEINLAGE, 4620; clean; first time; colored. GA 1-6850. (*)

1412A TEMPLE, $50
Decorated 3, furnace. CE 1-1334. (*)

TEMPLE, 1394A; 3 rooms, bath, hot water, $45. MA 1-7516 (*)
TERRY, 5881, 1st floor; 5 rooms, bath, gas furnace, hot water; open; $70. CH 1-8452, PA 7-2672. (*)
TERRY, 5343A; 4 rooms, bath, gas heat; no children; couple only. CO 1-3281. (*)
TERRY, 5808; 3 rooms, bath, heat, janitor, $60. PA 1-1884. (*)

1322 N. Union, $66 Month
2-room apartment; living room, in-a-door bed, kitchen, private bath, completely furnished.
PA 7-8467 or CH 1-1283 (*)

VANDEVENTER, 702 N.; 2 large rooms, furnished, all utilities, clean; adults; references; $12.50 week. REISERT R. E. CO., EV 3-2588. (*)
VANDEVENTER, 1102A N.; 4 rooms; bath; will decorate; $45.
POLLACK MA 1-1858 (*)
WELLS, 5077; 9-room house; bath, furnace. Silverblatt, CE 1-8884. (*)
WEST BELLE, 4328; 3 rooms, bath; good condition. SILVERBLATT R. CO. CE 1-8884 (*)

529 N. WHITTIER
AT WASHINGTON
3 rooms, decorated, stove, refrigerator, heat, hot water, $60 up. See manager. PA 1-1650 (*)

WILLIAM Pl., 3441; 6 rooms, 2 baths, $70. WY 4-3382, MI 7-1111 (*)
THREE rooms, second floor; light, gas, heat furnished; separate entrance; couple preferred. EV 1-8663, EV 5-9254. (*)
THREE unfurnished rooms; gas heat. FO 7-9056 after 4 p.m. (*)
THREE furnished rooms, utilities. Nice neighborhood. FO 1-0482. (*)
3 ROOMS; midtown; 1st fl.; utilities optional. Box Z-312, P.-D. (*)
APARTMENTS, 4, 6 and 7 rooms. PA 7-9957 BEAM SH 1-4740 (*)
3 LARGE rooms, bath; newly decorated; adults. JE 3-9438. (*)
6-ROOM apartment; also 3 rooms, heat, utilities. FO 7-4137. (*)
6 ROOMS, bath; for adults only. JE 5-8513. (*)
FIVE ROOMS; $60 month. PA 7-7880. (*)

BUSINESS AND INDUSTRIAL PROPERTY FOR RENT 120

DISTRIBUTOR DEPOT; office, dock, driveway, parking. $135-39 Lafayette. PR 2-7158.
IDEAL office, store, parking, $70; newly remodeled; 802 De Mun, Clayton. MA 1-9575, PA 5-0957.
TRUCK parking, inclosed, downtown. Box K-107, P.-D.

CENTRAL

ON THE BOULEVARD
ACROSS FROM JEFFERSON HOTEL
412 N. 12th st.; 2nd floor; 30x 100; Union Electric heat; office or display space; will air-condition and decorate.
FEINBERG & HANFT R.E. CO.
2914 N. Union EV 3-4900

1233 WASHINGTON
Choice loft space; 27,000 sq. ft.; will divide; excellent facilities. See maintenance man in basement or call CH 1-2322.

CASS, 2717; 2-window store; any business. JE 3-8372.
IDEAL for launderette; across from housing project. GA 1-8850.
7500 SQ. FT., garage-type building with office space. 1915 Pine. Up to 2500 sq. ft. warehouse space, 3300 Chouteau, also 480 sq. ft. private office space, ground floor, 3300 Chouteau. Call Mr. Haskins, PR 2-7600.
OFFICE space, inclosed parking, trucks or autos, downtown area. Box K-107, Post-Dispatch.

LOANS ON REAL ESTATE 142

REAL ESTATE LOANS
1ST AND 2ND MORTGAGES
$600.00 to $6000.00
FOR ANY PURPOSE

CASH YOU RECEIVE	PAYMENTS LOW AS
$1000.00	22.79
2500.00	56.99
4000.00	91.20

Credit Life Insurance Included at No Extra Cost
SOUTHTOWN ACCEPTANCE CORP.
4201 S. Kingshighway (at Chippewa) PL 2-3000

MONEY FOR LOANS AVAILABLE ON FIRST DEEDS OF TRUST
3 YEARS
CITY OR COUNTY
KEENEY-TOELLE EV. 5-7370

BUSINESS AND INDUSTRIAL PROPERTY FOR RENT 120

NORTH

TOP SPOT
CHAMBERS & W. FLORISSANT
Approximately 1000 sq. ft. or 2000 sq. ft. store; new building ready in March; ACT NOW. Kroeger & Westbrook EV 2-5880

2301 BENTON; fine corner—$60
2509 N. 23RD.; near schools, $60
BROADWAY, 1137 N.; new; 1800 sq. ft. loading dock; UN 8-5044.
CORNER LOCATION on busy North Fourteenth st. shopping center. Box K-260, Post-Dispatch.
RENT, Lease or Sell 22,000 sq. ft.; plenty of daylight, large doors, 6" concrete floor, 70' office space, air-conditioned, steam heat, plenty of parking space. Box Z-294, P.-D.
LEASE OR SELL; 10,000 to 36,000 sq. ft.; sprinklers, railroad, loading platform. MA 1-5420.

NORTHWEST

AIR-CONDITIONED offices and warehouse on ground floor; large parking area. Attractive rental offer; suitable for plumbing, air-conditioning company, etc. PA 5-7820, Mrs. McGrady.
FLORISSANT, 10089; office, home beauty shop. EV 1-2049.
LOTUS, 5007; store, good for cleaners, barber, TV, etc., $45 (heat furnished) GA 1-6627.

SOUTH

1657 S. GRAND
AT LAFAYETTE
Beautiful offices available, all or part; over 650 sq. ft.; heat, hot water, janitor service; $100; open. SACKS PA 1-1650

BEAUTY SHOP
3804 Wyoming near Spring; good shopping area, low rent.
LARNER-DIENER
801 Chestnut CE 1-2965

BATES, 729; extra large store; gas heat; across from school; $75. O. P. Daugherty Rlty. MI 5-1960
BATES, 3652; large store for all purposes. FL 1-8203.
CHOUTEAU-NEWSTEAD, S.E. corner, 2 stores, heat, hot water, ample parking; reasonable. LONDOFF RLTRS. EV 2-1011
DELOR, 3521; fine store, 4 rooms available; $50. 2851 Gravois, only $30.
JEFFERSON, 2705 S.; store; approximately 12x25; heat furnished, $55.
BILL GREEN PA 6-6363
JEFFERSON, 1656 S.; shopping district, next to laundromat, suitable any business. VO 3-1343.
TOWER GROVE; large space for any business; upstairs apartment, each $50. GA 1-3674, PA 5-4667.
WAREHOUSE space; 3000 sq. ft., cheap. 6336 S. Grand. FL 3-1107.
BRANCH cleaner or living quarters. HU 1-9122. FL 3-3628.

SOUTHWEST

CHIPPEWA, 5757; large store, parking; anything. VE 2-6360.
HAMPTON, 5117; offices, store, parking. PA 5-3322, Mr. Lawson.
1200 SQ. FT. for light manufacturing; call MI 5-5776 after 6.

WEST

DELMAR LOOP
6508 DELMAR; 1200 sq. ft. will decorate for suitable tenant; heat, hot water; $150.
6927 DELMAR; 585 sq. ft. main floor, 300 sq. ft. basement; heat; $150.
Free Parking Nearby for Above
PA 1-6554 WY 1-0059 FL 1-3999

EUCLID, 2426 S.; 2 large stores, near hospitals, ideal for bar. Weisels-Hoehn CH 1-4800
STORE OR OFFICE; 6629 Delmar, U. City; approx. 1200 sq. ft. plus basement; excellent location across from Delmar Bank.
HENRY H. HAFFNER
6629 Delmar Realtors PA 1-2996
OLIVE BL., 75xx; store, 22x65; tile floor; gas heat; good parking; also off street fireproof building, 36x66 with drive-in door. YO 6-8271.
OLIVE-Spring, N.W. corner; want confectionery tenant. CH 1-8658.
WYDOWN-HANLEY, ideal store, 28x70; any business, JE 3-8372.
FIREPROOF, attractive building; excellent location; ideal for stores, car or boat agency, warehouse, light manufacturing, etc.; 2 floors, concrete, heavy construction; 17,000 sq. ft. each; will divide; 38 to 50 cents sq. ft. per year. PA 7-2240. YO 5-7618.
3000 FT. concrete floor; 3-phase power; high roof. PA 7-0717.

SUBURBAN

OFFICE OR RETAIL
HEART OF CLAYTON
HEAT FURNISHED
PARKING LOT
8401 MARYLAND
GERSHMAN
12 S. HANLEY PA 5-9300

New Building Soon Starting
4000 or 8000 sq. ft.; 97xx Page; in fast-growing area, suitable for large offices, distributor, etc.; most attractive rentals; will alter plans to suit.
LIEBOWITS BLDRS. PA 5-6814

AAA LOCATION
Highway 140, Florissant-Hazelwood area; new building, 42'x50'. Will divide.
RANEY-MICHELSON TE 7-3100

PIZZERIA LOCATION!
Florissant-Hazelwood area needs good pizza. New store, 21'x50'.
RANEY-MICHELSON TE 7-3100

FOR LEASE; 618 St. Francois, across from Florissant City Hall. 2000 sq. ft. available March 1st. For information, call Bob Keeven.
KEEVEN-JENKINS
TE 7-9500

SUITE of offices, living quarters; center of Overland; 1st class.
Suite of offices, living quarters and shop in St. Ann's; also furnished apartments. HA 9-1163.
BUILDING, 3000 sq. ft., one floor; full basement; any business; in heart of Creve Coeur, growing town. HE 2-6561.
BIG BEND, 1033; large store good for any business, also 5 rooms may be used as offices and bachelor apartment. GA 1-8220; evening GA 1-6303.
ST. CHARLES; brick building, 9700 sq. ft., with loading dock; gas heat; parking area. MA 1-7439, eves. JA 1-6416.
FOR lease, stores or offices, new building, 600 sq. ft., or 1200 sq. ft.; can be combined. St. Ann. JA 1-4888.

EAST SIDE

9000 SQ. FT.; industrial; Okawville, Ill. Schuette Bros., Breese, Ill. Call Lambert 6-1203.

OFFICE SPACE 121

CLAYTON OFFICE SPACE
7810 FORSYTH
Excellent location; single office or 2- to 4-room suite; approximately 120 to 740 sq. ft., $3.75 per sq. ft.; perfect for Lawyers, Accountants, Insurance Agency, etc.; parking available.
MORTGAGE SYNDICATE INC.
7810 Forsyth PA 5-8447

Clayton Front Office
570 sq. ft. 2nd floor; Berkley Building available March 1.
R. M. Berkley PA 5-4050

OFFICE SPACE 121

DELMAR LOOP
6508 DELMAR; modern 3-room suite; 675 sq. ft. heat, hot water, complete janitor service; $125 per month.
6625 DELMAR; single offices; decorated, all utilities; $35 per month.
Free Parking Nearby for Above
PA 1-6554 WY 1-0059 FL 1-3999

15c SQ. FT.
CENTRAL WEST
Air-conditioned offices; ideal location. Must see. Will divide.
GENERAL VAN BLDG.
FO 7-4300

PRESTIGE OFFICE BLDG.
New building, best rental rate in county, 250 to 7000 sq. ft. available; swimming pool, private parking lot, heat, air conditioning, elevator; Woodson Park building, 2050 Woodson rd., HA 9-2309. PA 1-3862 eves.

ATTENTION!
PROFESSIONAL PEOPLE
4500 Hampton; new ground floor offices; 1 block south of Hampton Village Shopping Center; New York Fifth Av. style fronts; radiant heat.
WM. BRINKOP FL 1-0575

OFFICE space available in heart of Florissant; 800 sq. ft. to 2400 sq. ft. new building; ideal for professional man or office.
WM. C. YOUNG
426 St. Francois TE 7-0111

KIRKWOOD
OFFICE for rent; heat, air conditioning and lights furnished; plenty parking. YO 5-4818, YO 5-1693

FULLERTON BUILDING
S.E. Corner Seventh and Pine
Low Rentals Parking Available
BOKERN CO., Agent GA 1-1755

BIG BEND, 2001; Richmond Heights; 2000 sq. ft. nearing completion. MI 7-4700.
CLAYTON, 29 N. Meramec. Ground floor offices, $75 up. Garnholz Rlty Co., PA 5-5430.
CLAYTON RD., 6626; ground floor, 6630, room 205, PA 7-5800.

5457 DELMAR—1st FL.
DOCTOR'S OFFICE, store, studio, 1000 sq. ft. with utilities. LINDELL Mgt. Corp. FO 7-8019

DELMAR, 5376A; large front office; heat furnished; $60 month; additional offices and suites available.
BILL GREEN RLTY. PA 6-6363
DELMAR, 7173; furnished offices, 3 rooms; $95. PA 1-0963.
FORSYTH, 8021; 3-room suite, 207-08-09, 125. Open, PA 7-5800.
FORSYTH WALK, 21; 5 rooms, air-conditioned, WO 2-1313.
GRAVOIS, 9901; ideally located, SUNSET-GRANT FL 3-6232

7603 FORSYTH
3-room suite; $75; single room, $40; DESK SPACE, $25; air-conditioned; parking, phone answers. ALSO 1100 sq. ft., all or part, at 4927 DELMAR, LOW RENT. FO 1-4654, VO 3-3387.

HAMPTON, 2365; reception room, 3 private offices; $140.
JENNINGS RD., 8637A; 5 rooms, suitable professional or business use; parking lot. EV 8-0550.

4221 LINDELL
1000 sq. ft. 1st floor front; all services; parking.
KRUEGER VO 3-5550

MERAMEC, 164 N.; office space; heat, hot water; janitor; private parking, $40.
GLICK R. E. MA 1-4182
ST. JOHNS; McNulty Bldg. Offices $45 up. Air-conditioned; parking. HA 7-3500, WY 3-1117.
SEVENTH, 119 N.; rooms, suites. Call KAMP, MA 1-4221.
DENTIST, chiropractor or M.D. share waiting room with D.O., new building, north county. Box M-230, Post-Dispatch.
LOUDERMAN Bldg.; choice space available. 317 N. 11th, MA 1-0952

GARAGES FOR RENT, WTD. 122

GARAGE; brick, 50x37 ft.; electric and water; north. Box M-158, Post-Dispatch.

PROP. OUT OF CITY—RENT 124

HERMANN, Mo.; 4-room cottage; gas heat; modern; at lake; fishing, hunting free; garden; 70 miles from St. Louis, 4 miles from town on hard road. TW 2-0389.

WANTED TO RENT 125

EXECUTIVE and family moving to St. Louis about April 1st desires one year lease on desirable three or four bedroom furnished or unfurnished home in Annunciata, Immacolata, or Pillar Parishes. References and guarantees will be furnished. Reply Box C-126, Post-Dispatch.
FURNISHED or unfurnished apartment or flat; 2-adults, 2 children located in good school area; pay reasonable rate. BOX K-119, POST-DISPATCH.
YOUNG COUPLE; 4 or 5 rooms unfurnished; gas heat; reasonable. JE 3-1424.
ST. ROCH'S parish; option-lease, rent-or trade 3-bedroom in Illinois; minimum 4 bedrooms. Call weekdays 9-5, JE 3-2816.
4 ROOMS, north; up to $65; 2 children. EV 5-4700 after 5:30.

BUSINESS PROPERTY WTD. 126

WANTED, ½ to 1 acre with 1000 sq. ft. office and 1500 to 3000 sq. ft. warehouse, west; suitable for contractor. PA 1-0969

RESORTS FOR RENT 127

CLUBS; 2 to 7 rooms; furnished; near Dam 25. Call Winfield, Mo., Mohawk 8-4222.
CLUBHOUSE, ST. CHARLES On the water; $300 per year. O'HARE WO 1-4166

DEEDS OF TRUST FOR SALE 140

WE OWN AND OFFER
Choice first deeds of trust. See our list, $500, $1000, $1500, $1750, $2000, $2500, $3000, $4000, $5000 and $7500 upward to $20,000 5% and 6%.
DITTMEIER 54TH YEAR
706 Chestnut CH 1-9126

FIRST DEEDS of trust at discount, short terms; to $8000 at 7%; no charge for collections.
WITTELS INV. CO.
709 Pine CH 1-2263
SECOND DEED, beautiful new motel, complete facilities St. Louis area, adequate equity. Box Z-120, Post-Dispatch.
2ND DEED, $2000; monthly payoff; $400 discount.
WEAVER R.E. VE 2-2231
EXCELLENT first deed; 6%; secured. HA 9-1710.
8% FIRST on good flat. BEAM, PA 7-9957, SH 1-4740.
2, 4 or $6000; lots, 6%, city, county. FL 3-5577, VO 3-5266.
FIRST and Second Deed of Trust, EV 1-2100, EV 1-2101.

DEEDS OF TRUST WANTED 141

SEE US FIRST FOR QUICK RESULTS
First and second deeds of trust; prompt service; liberal terms.
HENRY H. HAFFNER
6629 Delmar Realtors PA 1-2996

SECOND and FIRST MORTGAGES Will Make or Buy
Mortgage Syndicate, Inc.
REALTORS
PA 5-8447

AVAILABLE $$$ FOR 2D TRUST
ROOS-ESSLINGER CO.
1045 BRENTWOOD PA 7-7676

WE BUY 2ND DEEDS OF TRUST
PRESTON BANK REALTY CO.
Days PA 1-1707. Eves. PA 5-6957

The 3 bedroom 2 bath 1512 sq. ft. Cambridge

Town & Country homes

erected on your foundation **only $8,822.**

Large living room, family room, kitchen, dining area plus big 2-car garage. All exterior carpentry work completed. Interior finishing materials provided. You cut home building costs from 20% to 30%. Investigate! Excellent financing.

your choice of models

RANCH, BI-LEVEL, 2 STORY, VACATION HOMES

Furnished Display Home Open—10 A.M. to 8 P.M.
MANCHESTER & BARRETT STATION ROADS (West of Lindbergh)
KIRKWOOD 22, MO.
YOrktown 6-8440

Town & Country homes

$12,950
AS LITTLE AS
NOTHING DOWN!
IN LOVELY
MULLANPHY GARDENS

- 1272 Sq. Ft. of Heated Living Space
- 3 Large Bedrooms • Clay Tile Bath
- Spacious Old Fashioned Clay Tile Kitchen

4 Schools Within 2 Blocks
New St. Sabina Church In Subdivision

Open Daily
10 A.M. 'TIL DARK
DISPLAY TE 7-9133

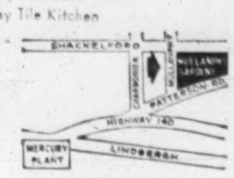

Mullanphy Gardens is at Mullanphy and Shackelford Roads. Take Highway 140 past the junction with Highway 66 to Patterson Road, and turn left. Make another left into Mullanphy Road.

McKee
HOMES, INC. HA 8-6184
4000 WOODSON RD.

G.I. NO MONEY DOWN!
NO CLOSING COST! NO CASH NEEDED!

F.H.A. FROM $400 DOWN

priced from **$13,450-$16,450**

Whitecliffe Park

Developed by R.D.B., Inc. • Built by John Porta
3-4 BEDROOM • 1½ BATHS • FAMILY ROOM • GAS HEAT • CONCRETE DRIVES • CITY SIDEWALKS • COUNTY PARK • ALUMINUM GUTTERS • SANITARY SEWERS • CONCRETE STREETS
Open 9 a.m. 'til 9 p.m. Including Sundays
Sales Agents

WILSON CO. REAL ESTATE
8112 ST. CHARLES ROAD
HA 7-6300

FINANCING BY ZIEGLER INVESTMENT CO.

"CASH FOR PROPERTY"

HOMES • LOTS

NO POINTS • NO COMMISSIONS
NO WAIT • ANSWER SAME DAY
We also buy 2nd Deeds of Trust and Shares

ASK FOR WILSON, SR.
HA. 7-6300 WILSON CO. REAL ESTATE

G.I. No Down Payment • 3 Bedrooms $14,790 COMPLETE $665 DOWN
Loans Available • Brick Construction $115 FHA PER MO.
DIRECTIONS: On the south side of Natural Bridge, one mile west of Lindbergh. Display Home decor by Carafiol's. CLOSED SUNDAYS. Open Mon., Fri. 12:30-9 p.m.—Sat. 10 a.m.-7 p.m. or phone HA 9-2222 or PE 1-2224.

ST. GERARD PARK
A Study in Americana
by W. H. Erker Realty & Building Co., 10471 St. Charles Rock Rd. St. Ann, Mo

---

6 FULL ROOMS AND CARPORT AVAILABLE FOR A LIMITED TIME ONLY IN
LYNN HAVEN (Highways 66 and 140 in Hazelwood)
$12,995 We can qualify you in 24 hours; move in in 48 hours. Display Home located west of 140, ¼ mile from the Mercury Plant.
FOLLOW THE SIGNS
$395 MOVES YOU IN!
TE 7-3843 *Hardesty-Johnson* TE 7-0062

NORTH NORTH

Phone UNderhill 8-7880

Northland Hills

Furnished Display Home 1507 Champlin Drive

Best Location in St. Louis County . . .

CHAMBERS RD. — WEST FLORISSANT AVE. — 1¼ Miles

TOTAL CASH $655
Includes Closing Costs
On the 1½ Bath
"NORVAIRE"
3-Bedroom, Full Basement Home
FHA or Conventional Financing **$14,490**

Dozens of de luxe features plus the superb location make the Northland Hills "Norvaire" Home, one of the best value in greater St. Louis. 1½ baths, 1000 sq. ft. living area, full basement, breakfast-bar room divider, aluminum gutters and downspouts, G-E garbage disposall. These are only a few of the many quality features offered in this lovely home, which you must see to appreciate.

The "NORFIELD"
3-Bedroom, Full Basement Home

FAMOUS-BARR NORTHLAND SHOPPING CENTER — LUCAS & HUNT RD.

Display homes open daily 10 a.m. - 6 p.m., Tues., Thurs., Sunday to 8, Saturday to 5.

$13,490
No Money Down to Veterans, $97 per month Non-Vets, $545 Cash Includes Closing Costs Conventional or FHA financing, 3 Bedrooms, Full Basement

It would be hard to find a subdivision with more locational advantages than Northland Hills. Most of the big north St. Louis County industrial plants are within a few miles, 14-acre Bon Oak Park is within the subdivision, as is LeMasters public grade school with no highways to cross. High schools, both public and parochial are conveniently close, as well as parochial grade schools, and churches of all denominations.
Shopping facilities are unrivaled, the huge Northland Famous-Barr Shopping Center less than 2 miles to the south, the Dellwood Shopping Center just down the road. Downtown is 20 minutes away via the expressway. Public transportation runs within a few blocks. Northland Hills truly combines the joys of suburban living with every city convenience.

C.F. VATTEROTT & CO.-R.W. CHAMBERLAIN

---

6 FULL ROOMS AND CARPORT AVAILABLE FOR A LIMITED TIME ONLY IN
LYNN HAVEN (Highways 66 and 140 in Hazelwood)
$12,995 We can qualify you in 24 hours; move in in 48 hours. Display Home located west of 140, ¼ mile from the Mercury Plant.
FOLLOW THE SIGNS
$395 MOVES YOU IN!
TE 7-3843 *Hardesty-Johnson* TE 7-0062

---

6 FULL ROOMS AND CARPORT AVAILABLE FOR A LIMITED TIME ONLY IN
LYNN HAVEN (Highways 66 and 140 in Hazelwood)
$12,995 We can qualify you in 24 hours; move in in 48 hours. Display Home located west of 140, ¼ mile from the Mercury Plant.
FOLLOW THE SIGNS
$395 MOVES YOU IN!
TE 7-3843 *Hardesty-Johnson* TE 7-0062

---

6 FULL ROOMS AND CARPORT AVAILABLE FOR A LIMITED TIME ONLY IN
LYNN HAVEN (Highways 66 and 140 in Hazelwood)
$12,995 We can qualify you in 24 hours; move in in 48 hours. Display Home located west of 140, ¼ mile from the Mercury Plant.
FOLLOW THE SIGNS
$395 MOVES YOU IN!
TE 7-3843 *Hardesty-Johnson* TE 7-0062

JEFFERSON COUNTY JEFFERSON COUNTY

MAXVILLE MEADOWS
The Only Subdivision in Jefferson County with County Water and Concrete Streets
"THE MAXVILLE"
L-SHAPED 3-Bedroom 1½-Bath
also 3 & 4-Bedroom 1 & 2-Bath
ALWAYS OPEN
HWY. 141 AT MAXVILLE
Ervin G. Rott, Inc. FL. 3-9345

SOUTH SOUTH

Top Buys in Jefferson County
OPEN FOR YOUR INSPECTION TODAY!

Sherwood Forest From $13,100
3 Bedrooms • 22' Living Room—County Water. More value for your money, purchase with low down payment.
On Lonedell Rd., off H'wy 141, between Tesson Ferry (H'wy 21) and Lemay Ferry Rd. (H'wy 61-67).

Dornseif Terrace From $12,450
New 2- and 3-bedroom homes, on Hiway 61 and 67, one mile south of Bridge, left on Tenbrook road to subdivision.

SEE HERMAN MATHIAS VI 3-5102
Harvey **VATTEROTT**
9111 GRAVOIS • REALTOR • PL 2-8234

FLORISSANT FLORISSANT

FLORLAND
SEE THEM TODAY
3 and 4 BEDROOMS
MEDALLION HOME — LIVE BETTER ELECTRICALLY
1¼ and 2 Baths. Modern Built-In Kitchens, Available. Full Basements, Sewers, Streets and Sidewalks, other fine features.
SALESMAN ON DUTY 10 TILL DARK
North on Highway 140 from Mercury Plant, 1¼ miles to "Florland" development it is on your left.
Keeney-Toelle REALTOR **EV 5-7370**

AFFTON AFFTON

A WONDERFUL PLACE TO LIVE!
GARY GARDENS ADDITION
New Brick Homes
$950 DOWN
3 bedrooms, 1½ clay tile baths, tile kitchen, birch cabinets, large fully sodded lot; carport, without basement, concrete driveway.
DIRECTIONS: Tesson Ferry Rd., to Green Park Rd., left one block; follow arrows.
Harvey **VATTEROTT**
9111 GRAVOIS • REALTORS • PL. 2-8234

LOANS ON REAL ESTATE 142

CONSTRUCTION LOANS
Jefferson, St. Charles, St. Louis and Franklin counties.
Mortgage Syndicate, Inc. REALTORS PA 5-8447

MONEY TO LOAN
On Real Estate, good condition, City of St. Louis and St. Louis County. Rust & Sons, FL 2-3430, 5415 Hampton.

LOANS ON REAL ESTATE
68 years of service, St. Louis and St. Louis County.
HAUSCHULTE CH 1-6516

5½% HOME LOANS
Up to $30,000; no commission; insured; I. D. Newmark, HA 9-1710

PRIVATE MONEY FOR
FIRST and SECOND DEEDS
THOMAS FINLEY
EV 5-3887 or PA 1-2890

WE MAKE 2nd DEEDS
NO COMMISSION
Fast Service—Immediate Answer Harry Sander
PA 5-7450 HE 2-0304

MONEY TO LOAN
ON 2ND DEEDS OF TRUST
Immediate cash at closing; white, colored; city, county. Also make, buy; will refinance 1st or 2nd deeds of trust.
HERMAN GLICK REALTORS
CH 1-1283, Eves, PA 1-4364

WE MAKE LOANS
1ST AND 2ND DEEDS OF TRUST 5% up. Quick answer, PL 2-1140
DOERFLINGER, 5431 Chippewa
WE make first and second deeds of trust; city and county properties; low interest rates.
KEENEY-TOELLE EV 5-7370
1ST AND 2ND MORTGAGE REAL ESTATE LOANS, $600 TO $6000. SOUTHTOWN ACCEPTANCE Corp., 4201 S. Kingshighway (at Chippewa), PL 2-3000.
MONEY TO LOAN, $2500-$7500 on first deeds; current rates. THOMPSON RLTY. PA 7-0141
NEW SECOND DEEDS of TRUST Long-term loans. Call Pattiz Rlty. PA 5-7350 or WY 3-6108
LIFE-INSURED HOME LOANS TO $40,000—5½% INTEREST THE MACCABEES. PA 7-5141.
NEED CASH? Combine debts? 1st and 2nd deeds; low rates. BURIAN CO. RLTRS. JE 1-0593
WILL lend money on Real Estate. Jefferson County; City; County. RUMER FL 2-4025
MONEY to loan 1st and 2d deeds. FRIMEL HU 1-2600
PRIVATE money for second deed. Bennett, EV 2-4939.
FHA, G.I., conventional loans. Specking Co., JA 4-3100.
FOR ALL REAL ESTATE LOANS Frank H. Brown R.E. ST 1-0100
MONEY to loan on 6 months; first or second deeds. YO 6-4186.

MONEY WANTED 143
GROWING CONCERN needs working capital; good interest; well secured. Box K-167, Post-Dispatch.

REAL ESTATE SERVICE 144
FOR SALES APPRAISALS
Will List or Make Cash Offer
Jos. C. Rengel PR 2-9543
ALL CASH—SOUTHSIDE
Quick action; bungalows, flats, cottages. FRANCIS, HU 1-2100.
WILL buy your property; pay cash. Peter J. Weber, HU 1-5100.

REAL ESTATE—EXCHANGE 144-E
PROMPT SERVICE CASH OFFER
—Don't Sell Before Calling Us
STAPLES FL 2-5866, MI 7-0280
11 GARDEN type, 4 families; gross $46,000 annually, net $35,000; would retail for 8-9 times gross; will swap $150,000 equity for county acreage west of city. YO 3-5546.
CLIENT wants small home; will trade beautiful new ranch home in Town and Country, 1 acre; cost $40,000.
Hardesty Clayton PA 1-8924

SUBURBAN PROP. FOR SALE 145
TESCORD: luxury 2-bedroom brick; fireplace, family room, huge patio; 6 years; 2-car garage; beautiful 110x191 lot.
KNIFFEN REALTOR YO 5-2920
FOR QUALITY Snell Homes call Southern Homes, CA 7-5687.

NORTH
LARIMORE ESTATES
COME TODAY, 2 LEFT
3 bedrooms, 1½ baths, full basement $15,100, $650 down; FHA $113 per month.
JOS H. VATTEROTT
4531 N. Lindbergh PE 1-6900
Display House, SH 1-7642
HATHAWAY MEADOWS
6 rooms, brick-redwood ranch; carport, gas heat, built-in kitchen; price reduced.
RELIANCE
EV 5-2550 HA 9-6440
NORTHAIRE—FROM $16,950!
HIGHWAY 67 AT REDMAN RD.
Furnished display homes open now!
OBRIEN RLTRS. CO1-2706
NEW 3 BEDROOMS
10051 Viscount; basement, gas heat, birch cabinets, clay tile, $12,950. Open 1-5.
GIRARDIER RLTY. JA 1-5923
HATHAWAY Manor; 10554 Hudson dr.; doctor's ranch home; 4-bedroom, 2-bath, family room; 2 patios; 2-car garage; air-conditioned. By appointment. UN 8-6346
HATHAWAY MEADOWS; 2232 Collett; air-conditioning, carpeting, electric kitchen, dishwasher, patio; $15,750. UN 7-6810. Call Sat.
NEMNICH, 1781-82; Glen Owen, new; 3 bedrooms, 1½ baths, built-in oven and range. Open eves.
DEUSER-KIEFER EV 8-1280

NORTH
PORTAGE, 9804; 3 bedrooms; wall-to-wall carpeting, built-in electric kitchen, close to transportation.
QUICK, INC. UN 7-1000
SENATE CT., 1203; ranch-type brick; 1½ years old; ultra-modern, full basement, gas heat; below cost, $13,500. Bond, EV 1-1900.

NORTHWEST
$550 DOWN
INCLUDES CLOSING
Buys 5206 RUTH; FHA approved; 2-bedroom home; hardwood floors, storm sash, basement, gas heat, sewers, carport, fenced yard, only 1 year old, vacant, ready to move in; open 1 to 5 Sun., eves. JA 4-3522, Gordon Bennett Agcy, 6136 Wells, EV 2-4939.
G.I.
NO MONEY DOWN
CEDAR BROOK
3 and 4 bedrooms; also FHA from $350 down.
PE 1-1500 PA 6-6022
8-ROOM RANCH
3 bedrooms; big family rooms; gas heat, ½ block to bus, 3 blocks to school; only $13,250.
RELIANCE
EV 5-2550 HA 9-6440
WE TRADE
Take car, boat, trailer; vacant lot or your mother-in-law; have several almost new houses. Call for details.
DOUGHERTY RLTRS. PA 5-6112
ASSUME 4½% LOAN
1605 Dellridge; 3 bedrooms, gas heat; basement; vacant; clean.
SEWELL-MARTIN EV 2-6660
$390 DOWN—$5990
8984 Ramona, 3 rooms, bath. MA 1-4500 BENNETT FO 1-3996
G.I. "0" DOWN
Modern 3 bedroom, basement, garage. In Dellwood. $400 closing. Kroeger & Westbrook EV 2-5880
NEW 3-bedroom; G.I.-FHA; we trade. KENT, JA 4-1717.

SOUTH
NEW "SOUTHSHIRE"
PRICED FROM $15,995!
MEHLVILLE HIGH CLOSE!
OPEN TO DARK DAILY
READY TO OCCUPY NOW
2- and 3-bedroom home in ranch, colonial and contemporary styles; large rooms, full basement, aluminum and brick construction; carport or garage. Display homes for your inspection.
OVER 50 "SOLD"—GET YOURS on BUCKLEY rd. off LEMAY rd.
SULLIVAN CO. PL 2-2130
BECKERS DIVIDE
OPEN 2 'TIL DARK SAT., SUN. Lovely 3-bedroom ranch homes; built-in oven and range, carport, basement, large kitchen; ½-acre lots; only $12,950 to $13,950. 4 miles south of Lindbergh (VV Highway) at Telegraph and Becker
TV REALTY MI 7-0062
$390 DOWN
OPEN DAILY
Tara South, 5; $13,190 up; Telegraph rd., south of Lindbergh.
McNEARY HU 1-4032
1961 SPECIAL PREVIEW
$12,990—$390 DOWN
Three-bedroom; tile kitchen and bath, full basement; gas heat.
H. W. FREEMAN Rlty. VI 3-6400
ONLY 5 LEFT!
$13,950 to $14,450
$550 plus closing.
Sheahan 8425 Gravois FL 1-1005
ASSUME $103 MO. PAYMENT
SAVE ON CLOSING COST
3 bedrooms, gas heat, fenced yard, panelled basement room.
H. W. Freeman Rlty. VI 3-6400
NEW RANCH HOMES, $15,875; Sappington Barracks rd., west of Telegraph. Open 1-10 p.m. daily.
3 BEDROOMS, 1½ baths, recreation room; 4 years old; possession.
Sheahan 8425 Gravois FL 1-1005
ARNOLD TER.; 10% down. Highway 141 at 61-67. WESLEY.
6 ACRES commercial on Lindbergh BENDER REALTORS, HU 1-3444
½-ACRE LOT—$500 DOWN MEHLER RLTRS. FL 3-1111
RANDOLPH HILLS, 3 bedroom; $14,990, Miller-Scheer, PR 6-4400
4-FAMILY brick; 3 rooms, gas heat, in Carondelet, $16,500.
WEAST FL 3-6565, PR 2-1169
SIX rooms, sunroom, 1½ baths; 1½ acres, Christopher dr., FL 1-2800, Ray E. Smith Rlty.

SOUTHWEST
FIND FREEDOM HERE
3 full acres, 5-year-old asbestos shingle, 7-room home, 4 bedrooms, 1½ baths, basement, gas heat, stone wall fireplace in large family room, 2-car garage, unlimited water supply, 12 miles from city limits, 1 mile south of 141 on Hi-Way 21; left 1 7-10 miles to Londell School Rd. Will trade.
TRADES CONSIDERED
DOLAN CO.
MI 5-2610 Rltors 6401 Manchester
BARRINGTON ESTATES
OPEN DAILY 12-4:45
Prices start at $26,777 for a 7-room brick ranch; 3 bedrooms, family room, 2 baths, fireplace, built-in range, oven, dishwasher, attached 2-car garage; NEAR ALL SCHOOLS; just past Lindbergh on Gravois to Sunset Auto, then left 1 block to Crestwick dr., right 200 feet to display house.
BOEGEMAN RLTY. WO 2-9900
PICKWICK, 10241; 3-bedroom brick; lease, sell or will trade.
MI 5-1550 Blanchard VI 3-6184

Follow the "Swap" Column—Classification 31 In Post-Dispatch Want Ads

SOUTHWEST
UNDER CONSTRUCTION
BEVERLY TERRACE
ON BAPTIST CHURCH RD.; RANCH AND SPLIT LEVELS, UP TO 1900 SQ. FT. PRICES INCLUDE BUILT-INS, CARPETING, CARPORT OR GARAGE; $16,790 AND UP. BUY NOW AND SAVE.
Taylor-Kaufman PA 5-1400
MORTGAGE company selling out; low cash down; 3 bedrooms, 1-year-old ranch; fashionable Assumption Valley. WY 1-1622.
NEW LISTING; 5-room ranch; attached garage; gas heat, extras; top location, bus, shopping; $16,700. BOEGEMAN, WO 2-9900.

WEST
$750
TOTAL CASH OUTLAY
Baxter Acres
FROM
$14,750
3 BEDROOMS
2 FULL BATHS
Off Baxter Rd. at Manchester Rd. 6 Miles West of Lindbergh
Buy Direct From Builder
REDUCED FOR QUICK SALE
70 Grand Circle dr., Grandview Hills; beautiful one-level colonial; 3 large bedrooms, 2 full baths; family room with fireplace; oversized 2-car garage; ½-acre lot 2800 N. Lindbergh, turn west on Aide rd. to Grand Circle dr., or at entrance to Grandview Hills, 1 block north of Aide. Open 12-4. For special showing, PA 5-3860.
Brick Colonial Ranch
3-bedroom home; built-in oven range, refrigerator, dishwasher; 2 years old; beautifully wooded area. 8541 Walton Woods. HA 7-6066.
WM. W. BROWN PA 6-0500
BURTON DUENKE'S
HOMES FROM $27,900
RIVER BEND ESTATES
INCLUDING 1-ACRE LOT
RIVER BEND ESTATES is convenient to CHURCHES, SCHOOLS, EXPRESSWAYS and MONSANTO; Olive Street rd., ½ mile west of Woods Mill rd. (141).
OPEN DAILY 10-7,
SAT. 10-6
SUBURBAN R.E.
KE 2-3443 YO 5-8419

WEST
CLAYMONT
The complete Country Club community; $20,750 to $29,950; 9 miles west of Lindbergh on Clayton rd.
MAYER-RAISHER-MAYER
TE 7-3342 CA 7-5850
CUSTOM BUILT RANCH
6 rooms, basement, 2-car garage, gas heat, built-in kitchen, near school.
RELIANCE
EV 5-2550 HA 9-6440
LOVELY colonial, 2-story, 4 bedrooms, 2 baths, plus TV room, 2-car garage, air-conditioned; on 1 acre. Parkway school district; $31,500. Capitol 7-5182.
CHERRY HILL Estates, Clayton rd. west of Kehrs Mill. CA 7-5383

AFFTON
NEED QUICK MOVE? VACANT! BRICK—4 YEARS OLD
$18,450! 3 bedrooms, 1½ baths, garage, gas heat, A1 location; low down payment. Below appraisal!
UNDER $15,000!
NEAR GRAVOIS!
2 bedrooms, breezeway, garage, dinette, large living room; vacant; schools and bus close, Seven Holy Founders parish.
DOLLARS $ $ SAVED HERE!
Assume loan! Save interest. 3-bedroom ranch, $15,850! Public or Catholic school 2 blocks.
WO 1-3789 SULLIVAN PL 2-2130
OPEN SATURDAY
ST. GEORGE VILLAGE
8923 Blackpool, at Reavis rd.; completely renovated, 5 rooms, 2-car garage, fenced yard. Vacant. Priced to sell to-day.
BOOKER-BUNDSCHUH
FL 1-5584 After 5, FL 1-6006
$650 DOWN
Beautiful Musick Hills subdivision, 2- or 3-bedrooms, 1 or 1½ tile baths; concrete driveways; just 2 blocks to school. Musick road between Gravois and Tesson Ferry (Hwy. 21).
Built by VATTEROTT, VI 3-4093
BY OWNER
9140 Dana; 5-room brick; wall-to-wall carpeting; gas heat; full basement; garage; bus 2 blocks; churches, schools. FL 2-6563.
OWNER TRANSFERRED
Three bedrooms, L-shape living room, tile kitchen and bath; basement partly finished; carport; assume loan.
H. VATTEROTT
9111 GRAVOIS PL 2-8234
BRAND NEW HOME!!
CHESHIRE LANE, Lovely 3 bedrooms, 2 baths, G.E. kitchen, garage!
IMMEDIATE POSSESSION. Call
SCHMIDT-ROACH VI 3-2244
5 FULL ROOMS
5808 Heege, gas heat; lot 55x190.
MOELLENHOFF FL 2-4300

AFFTON
OPEN DAILY 'TIL DARK
NEW; $800 down, FHA; 3-bedroom bricks; St. Simon ct., 11000 Tesson Ferry. TREMONT RLTY.
OWNER TRANSFERRED
3½-year-old brick, 3 bedrooms, attached garage, full basement partially finished; $17,500; assume 5¼% loan. 10917 Oasis dr. VI 3-2373.
CIRCLE VIEW DR., 7040; by owner; priced to sell; lovely 5-room ranch, fully insulated; convenient school, churches, shopping; basement playroom; open 12 to 6; eves. by appointment. FL 3-1786.
LYNBROOK; 6321; new 3-bedroom ranch; terrific buy.
BIERMAN PR 2-9999
ROCK SPRING, 8424, (8400 Laclede Station rd.); 3 bedrooms, 2½ baths; large lot; many, many extras; owner sacrificing far below cost. WO 1-1504 after 5.
A. J. MEYER & CO. FL 1-7337
SEIBERT, 45xx; 5 rooms; tile kitchen, bath; gas furnace; excellent condition. EWERS, PR 6-2020
STERING, 9308; 8-room bungalow; 2 baths. Gravois. HU 1-1350
4 BEDROOMS, 2½ baths; 2-car garage; level lot; brand-new; $29,950; will trade for smaller home.
MERCURY Realtors, WO 2-8204
THREE years old; 3 bedrooms, 1½ baths, attached garage, many extras, reasonable. VI 3-9957.
FLORIVALE; 3-bedroom brick; $18,500. Union rd. near Lindbergh. FLORI, VE 2-2378.

BADEN
2 NEW BRICK HOMES
939 HARLAN; 5-room brick; tile bath and kitchen; basement gas furnace. OPEN. MA 1-0088. FO 1-3996. PA 5-6385.
ELIAS, 862; single flat; 3-room units; 2 new gas furnaces.
JAY REALTY EV 5-1822

BALLWIN
LIVE A LITTLE
Room for children and their pup; large lot; sanitary and storm sewers; concrete streets; 3 bedrooms; carport; maintenance-free all-aluminum houses; $568 down, no closing cost; 15-day possession. CALL BEHYMER CORP. TODAY 8934 St. Charles Rd. HA 8-7377

AFFTON
Price Reduced by Builder
No. 10 Deremma dr.; new 6-room brick veneer; 2-car garage; built-in kitchen. LA 7-3901, LA 7-3900.
3 BEDROOMS; vacant; must sell. By owner, LA 7-2297.

City of Bellefontaine Neighbors
NECTAR DR., 1278; 3 bedrooms; very nice and clean, plus heated sunroom; owner moving; sell quick. EV 2-4300.
LEAHY REALTORS
HEY THERE! How about calling my housesitter about me? I'm vacant and need people to love. I'm only 4 years old and so cute. I have nice features, live in a swell area. Call today.
GEO. C. DOERING, Inc.
REALTORS HU 1-3535

BEL-NOR—BELLERIVE ACRES
8449 GLENECHO
7-ROOM BRICK; 3 BEDROOMS; family room; 1½ baths; 2-car attached garage; carpeting.
VORHOF-DUENKE
VO 3-3200 OR AGENT RA 4-0134

BELRIDGE
OPEN SAT. & SUN. TILL DARK
WHY
Buy an old house when you can buy a new one as cheap.
$12,950
You get all this: 3-bedrooms, full basement, carport, tile family size kitchen and bath, built-in oven and range; large lot. Only 3 at this price; 1st street south of Natural Bridge off East Edgar, 9107 Wood av.
TV REALTY MI 7-0062
SEVERN, 9200; 4-bedroom Colonial; rathskeller; perfect; inspect and make offer.
MOCK-PHILLIPS
8821 St. Charles HA 7-4403

CITY OF BERKELEY
Open Sat. & Sun. 1-5
Try $100 Down FHA
POSSIBLE 4 BEDROOMS; 9473 Edgewood; lovely 2-year-old asbestos shingle; gas heat; tile bath; nice lot.
6-Room Brick—2 Baths
PRICE EXTRA LOW; 6637 Bitteroot; 3 bedrooms; carport; VACANT; ASSUME G.I. LOAN; built-in oven and range.
WILSON
8112 St. Charles rd. HA 7-6300
$450 DOWN FHA
On this lovely 3-bedroom bungalow with full basement, gas heat, patio, fenced yard; across the street from school. 8840 Harold.
GLEN RAMSEY CO.
9436 Midland HA 7-3134
LOW DOWN PAYMENT
6808 Waterly dr.; radiant heat, tile bath, 3 bedrooms, attached garage, shaded lot; near schools, bus, shopping. FHA approved or assume G.I.
SANSONE RLTY. CO
OL 2-2266 PA 6-4792
TRY $650 DOWN
5½% FHA loan; 6-room brick, 1½ baths; carport, gas heat, nicely shrubbed, level lot.
RELIANCE
EV 5-2550 HA 9-6440
BRIDGEDALE, 4431; 3-bedroom; assume 4½% G.I. small down; will trade; rent option to buy.
PFITZINGER RLTY., JA 1-7800
8201 CADILLAC; Frostwood Subdivision; 7 and utility; 3 bedrooms; family room; 2 real fireplaces; 2 baths; one acre corner lot; 2 car garage attached; redwood and stone; ranch type home. Florissant rd. to January to Gardner to Cadillac.
DOLAN CO.
VO 3-2610 Rltrs 8011 Maryland
KATHLYN DR., 8904; modern brick colonial residence; 3 bedrooms, large den, gas heat; lot 115x125; attractively financed.
ATLAS REALTY EV 3-3819
8555 MIDWOOD AVE.
One owner; beautiful redwood and brick ranch type home; 3 bedrooms; 2 baths; 220 wiring; nicely appointed home. Close to transportation and schools, also shopping. Frostwood swimming pool available to residents of subdivision.
DOLAN CO.
VO 3-2610 Rltrs 8011 Maryland

BRENTWOOD
BY OWNER, 2000 ST. CLAIR
Custom 7-room brick Colonial; open Saturday and Sunday.
LOUIS AV., 2649; 5-room brick; tile kitchen and bath; gas heat; priced right. YO 5-3281.
FRANK H. BROWN ST 1-0100

BRIDGETON
MOVE TO THE COUNTRY
Beautiful 5-room Italian brick ranch; garage, built-in kitchen; gas heat, many extras.
RELIANCE
EV 5-2550 HA 9-6440
WELLAND AVE., 3528; LOTS OF LIVING SPACE for small price. 5 rooms, fireplace and garage. Lot 75x200. $7500.
ARMBRUSTER
8940 St. Charles Rd. HA 7-0242

CAHOKIA — CENTERVILLE AREA
BRUCE PL.
Brick Ranch Homes
G.I., $99 CLOSING
ED 7-4141
$300 DOWN—ASSUME G.I. 3 bedrooms, Edgewood 7-5985.

CAHOKIA — CENTERVILLE AREA
MOVE RIGHT IN
V.A. NOTHING DOWN
NEW 3-BEDROOM HOMES
Attached Garage—Gas Heat
Complete Payment of $91
OLIVER PARKS ED 7-4015

CLAYTON
DAVIS PLACE
4 bedrooms, 2¼ baths, carpeting, rathskeller, air conditioned.
Solon Gershman Rltrs. PA 5-9300
ARUNDEL, 41. Attractive red brick colonial; center hall plan, 4-bedrooms, 2 baths, sitting room; gas heat; maid's room 1st.
Laura McCarthy, Inc. PA 5-5100

CRESTWOOD
Brand New, $14,950
3 BEDROOMS
653 CLOVER (west from Grant rd. between 66 and Big Bend); has plaster walls; GAS heat; full basement; aluminum windows, marble sills; disposal.
School Busses at the Door.
OPEN DAILY
STANLEY EPSTEIN & ASSOC.
PA 1-8618 Nights HE 2-8477
KIMBERLEIGH ESTATES
OPEN DAILY 12-4:45
FURNISHINGS BY BLY-MOSS
6-, 7- and 8-room brick ranch homes; 2, 3 and 4 bedrooms, family rooms; 1½ to 2½ baths, 2-car garages; $25,125 for 3 bedrooms; Watson (City 66) to 97xx, then left southwest on East Watson to Crest Oak lane, left to Amberley dr. (first street on left), then left to display houses.
BOEGEMAN RLTY. WO 2-9900
1ST TIME OFFERED
BUYING LARGER HOME
927 Curwood Dr.; 4 large rooms, rathskeller, storm sash, gas heat.
MOELLENHOFF FL 2-4300
QUICK SALE WANTED; 1-year-old 7-room brick ranch; 1½ baths; air-conditioned; 2-car garage; $26,000. BOEGEMAN, WO 2-9900.
TRANSFERRED; 3-bedroom brick contemporary, 1 year; 2 baths, walk-out basement; fence, patio; extras. 1304 Tahiti. YO 6-4697.

CREVE COEUR
FASHIONABLE HOMES
QUIET VILLAGE
Ranches, split-levels; $22,250.
LAKE FOREST REALTY CO.
PA 6-3113 HE 2-4280
WILLOW BROOK
Distinctive homes. Low as $25,750; air-conditioned. Olive Street rd., west of Lindbergh. HE 2-3440.

DES PERES
1009 LINDEMAN—VACANT
6 rooms; near school; will FHA.
O'HARE WO 1-4166
NEW 6-room redwood, garage attached, ½ acre; $16,500; extras. TA 1-6408.

EAST SIDE
BERN, 2141 (Granite City); 3-bedroom, aluminum siding, many extras; $9750, FHA 20-year loan, $750 down, $77 month. GL 2-6194
EIGHTEENTH ST., 1416; 8-room matt brick, modern, garage, redecorated; $10,500. BR 1-3320.
NEW BRICKS, no down payment, no closing costs, $96 mo. includes everything, 3 bedrooms. GL 2-5185

FENTON
5-ROOM, 3-bedroom; stone front; beautiful kitchen with Geneva cabinets; county bus 1 block. Will try small down payment.
SNELL REALTY CO.
FENTON Fireside 3-1200
FENTON FOREST; new 2-bedroom, ½-acre; 10% down; trade.
ROTT FL 3-9345

FERGUSON
Open Sat. & Sun. 1-5
New 3 Bedrooms—$12,500
273 BUDDIE AND MORAN; choice ranch; FULL BASEMENT; gas heat; tile kitchen and bath, birch cabinets.
WILSON
8112 St. Charles rd. HA 7-6300
100% FINANCING
New 3 bedrooms, built-ins, gas heat, basement; vacant; move in.
SCHMIDT JA 1-1660
5-ROOM BRICK, $12,000
NO CLOSING COSTS
701 PEMBERTON; tile kitchen and bath, 2 bedrooms, partitioned basement; $400 down FHA. Very good condition.
J. W. WOOD HA 7-4232
8787 Lackland (at Midland) Rltrs.
TERRIFIC BUY!
717 Moundale; 5-room brick bungalow; 2 large bedrooms; full dining room; fireplace; asking $16,000. Leuther, PL 2-5606.
BANK OF ST. LOUIS
R. E. SALES DEPT. GA 1-1850
NEW BRICK DUPLEXES
Across from Wabash-January Park; ideal location; bus at door; central air conditioning; 2 bedrooms, tile kitchen-bath.
HA 9-4479 WATSON JA 2-3214

Follow the "Swap" Column—Classification 31 In Post-Dispatch Want Ads

FERGUSON
ASSUME 4¾% G.I.
312 ATWATER; 3-bedroom; contemporary styling; radiant heat; 2 blocks shopping area; $99 full payment.
GIVENS & ROWLES, INC.
TE 5-3141 TE 7-1053
$450 DOWN
525 Planfmore; below FHA appraisal; 5-room brick ranch.
PA 1-7802 BIRSHORN PA 7-6115
131 ANABEL
2-bedroom; basement; hardwood floors. Lots of extras. Priced to sell. After 5 p.m. call HA 8-8247
Income Investment Co. VO 3-3300
FORESTWOOD, 236; vacant; 3-bedroom home; basement; gas heat; fully insulated; fully air-conditioned; storm sash; clean property. FHA appraised.
VAN ZANT JA 1-1713
HENTSCHEL, 524; 7 large rooms in this intriguing frame ranch, with 2-car, attached garage; well shrubbed 100x166 fenced lot.
BALL JA 2-3300
THURSTON, 6649; 5-room brick with attached garage, gas heat, nice lot. FHA $450 down. $13,500.
ARMBRUSTER
8940 St. Charles Rd. HA 7-0242
WHEN looking for real estate in Ferguson, call Graf and Case. In Ferguson since 1898. JA 1-0046.
ROBT. E. MADDEN; for Ferguson and county property. JA 4-3800

FLORISSANT
FOR THE YOUNG EXECUTIVE ON HIS WAY UP!
CENTRAL AIR-CONDITIONED CUSTOM BUILT 6-room brick and stone semi-ranch, 3 bedrooms, 2 lavish tile baths, large ultra modern tile kitchen, best of construction and materials, fine neighbors. Phone to inspect 2140 Parker rd.
KEENEY-TOELLE EV 5-7370
DUERBECK
New branch office now open at 1145 N. Lafayette at Highway 140. For a fast sale list with
DUERBECK
TE 7-3887 TE 7-3888
DOLL HOUSE
No. 1 St. Lawrence; assume G.I. loan on 2-bedroom; large family room; attached garage; radiant heated DOLL HOUSE; $88 full payment.
GIVENS & ROLWES, INC.
TE 7-3141 TE 7-1053
DRASTICALLY REDUCED
6-room brick; 2 full baths; carport, basement, gas heat, across from school; make offer.
RELIANCE
EV 5-2550 HA 9-6440
2 DISPLAY HOMES
NOTHING DOWN—$13,250
3 bedrooms; large kitchen; basement; carport. Highway 140 to Charbonier rd., left on Charbonier to Howdershell rd., turn left.
TAHOE DEV. TE 7-9322
ASSUME 4¾% G.I. LOAN
935 Campion lane; 3-bedroom home, like new, full basement, gas heat; fenced yard; monthly payments $89. Will finance part of down payment.
HAGAN R. E. CO. TE 7-3105
COMMERCIAL
310 ST. FRANCOIS; 32x160; small house; fast-growing area.
PA 1-7270 McCOLLUM MI 7-0544
BERCHMAN, 1130; choice lot; carport; 3 bedrooms, 1½ baths; 4½% GI; owner transferred, wants action.
ST. ANN RLTY. HA 7-7920
CALL FOR PHOTO
LOEKES, 1050; 4 rooms; full basement; fenced. CALL
RALPH SELLERS, Inc.
8544 Airport Rd. JA 1-6464
PADDOCK HILLS, 1415 Nashua, by transferred owner; 4-bedroom, 2-bath, air-conditioned ranch; priced to sell. WA 1-2818.
ST. CATHERINE, 140; $8750; 5 rooms, utility room, 67' lot, clean. Barrest Rlty., TE 7-1640.
ST. CHERYL LA., 150; 3 bedrooms, 2 baths; dishwasher, disposal; ideal location. UN 4-6483.
ST. PATRICE LN., 1210; clean 2 bedroom, full basement, 1½ blocks to Catholic Church and school; shopping center and bus 2 blocks, $12,950.
VanZant JA 1-1713
MARK TWAIN HILLS
6 full rooms, 1½ baths, built-in kitchen, basement and attached garage. Full price, $16,850.
WARREN VATTEROTT
TE 7-3160 TE 7-3452
LET'S TRADE
Have 7-room modern, 3 years old; want smaller home; call now.
SEWELL-MARTIN EV 2-6660
UNUSUAL style white brick; 3 bedrooms, family room, 2 baths; vacant; near Country Club. Crain, UN 9-1200.
BIG 2 bedrooms; attached garage; covered patio; assume 4½% loan; $2100 cash, $78 month. Call GENE BARRY TE 7-3452
THREE bedrooms, 1½ baths, built-in kitchen, 2 storage rooms, carport; 2 years old. UN 4-6345.

FRONTENAC
PRICE REDUCED, 18 Clayton Downs; 3 bedrooms, 2 tile baths, full basement, full acre, Ladue school district. Pillar parish. Phone HE 2-4411.

SUBURBAN PROP. FOR SALE 145
FRONTENAC
HARWOOD HILLS
HOMES FROM
$28,500 to $32,900
WALK TO ALL SCHOOLS AND SHOPPING AREA
1.7 miles on Bopp rd., south of Clayton rd., east on Claychester dr., to model home.
OPEN DAILY 2-6
SUBURBAN R.E.
KE 2-3443 YO 6-3717
FORMER SCHOOL
Home, cottage, 3 acres. HE 2-4867

GLENDALE
4-BEDROOM—2 BATHS
BRICK RANCH—UNDER $25,000
Family room, fireplace, patio, centrally air-conditioned; 1 year old; an amazing value; owner must sell; will finance. FL 2-3360.
FRED SCHWALLER RLTR.
BRAND NEW HOME!!
955 GLENWAY, Lovely 3 bedrooms, 2 baths, family room, garage!
IMMEDIATE POSSESSION. Call
SCHMIDT-ROACH VI 3-2244
IMMEDIATE POSSESSION
4-bedroom colonial; large family room; under $40,000. TA 2-3445.
IMMEDIATE POSSESSION
4-bedroom colonial; large family room; under $40,000. TA 2-3445.
BEVERLY, 1358, VACANT. Air-conditioned ranch; living-dining room combination; jalousied breezeway; 2-bedrooms, bath.
Laura McCarthy, Inc. PA 5-5100
LARGE beautiful 8-room brick; 2½ baths, recreation room, many extras. See at 1195 N. Sappington rd. YO 5-3281.
FRANK H. BROWN ST 1-0100

HANLEY HILLS
4 BEDROOMS—2 BATHS
20x15 FAMILY ROOM
7845 Utica; air-conditioned, 8-room ranch, double lot, walking distance to bus and schools. Priced for sale.
Lake Forest Rlty. PA 6-3113
TEAL, 7255; 2-bedroom brick, basement, gas heat, garage, breezeway; by owner. VO 3-2945.

HAZELWOOD
MONTEREY GARDENS
MODERN COLONIAL HOMES
Features 3 bedrooms, family room, 1½ baths, kitchen built-ins, wonderful closets; all conveniences; beautiful lots and location.
PRICED FROM $16,950
OPEN SAT., 10-4
OPEN SUN., 2-5
Sign at Graham and Latty
"WHITECLIFF PARK"
New 3 Bedrooms, 1½ Baths
FHA $100 DOWN
(PLUS CLOSING CHARGES)
$13,450—0 Down G.I.
(NO CLOSING CHARGES)
WILSON CO. HA 7-6300
WONDER HOME
3-BEDROOM, 2-BATH HOMES; BASEMENT, CARPORT, $17,250
OPEN WEEKDAYS 12-DARK
Highway 140 to Flamingo dr.
WM. W. BROWN PA 6-0500
SLICK BRICK, OPEN 2-5
804 Teson rd.; 3 bedrooms, gas heat, fenced yard; assume large loan; huge kitchen.
MOCK-PHILLIPS
8821 St. Charles HA 7-4403
MONTEREY GARDENS
Modern Colonial Homes
Open. Sign at Graham & Latty.
GRAHAM RD., 7102; lots of room at a small price; 3 or possible 4 bedrooms, basement, attached garage, large kitchen; extra lot available.
VanZant JA 1-1713
HOUSE and lot, 75x446, Elm Grove. WA 1-3226 after 5 p.m.

HIGH RIDGE, HOUSE SPRINGS
HOMES FROM $6500 UP
LOW DOWN PAYMENT
CARLETON H. MILLER
High Ridge Essex 6-4030
SEE CRYSTAL HILLS
New home from $10,900; ½ acre
STUBBLEFIELD DA 6-0282
3 BEDROOMS; no down payment.
VI 3-0990 HORN ES 6-4050

JEFFERSON COUNTY
$200 DOWN, $80 per month buys a new modern 3-bedroom home; $9500. Homer V. Price & Co., Inc., Barnhart, Hobart 7-3201. Nights and Sunday HO 7-5350.

JENNINGS
Open Sat. & Sun. 1-5
Its New, Its Great
3 Bedrooms—Garage
7306 MARGE; large rooms; 3-BEDROOM RANCH; poured basement; ORNAMENTAL IRON PORCH; clay tile kitchen and bath; GARAGE; EXCELLENT NEIGHBORHOOD.
WILSON
8112 St. Charles rd. HA 7-6300
WILL MAKE TRADE
Our clients have a 3-bedroom basement-1½-year-old home in Jennings. They are looking for a home in Baden or Walnut Park area. If you have a home priced around $12,500 we invite your immediate inquiry.
KEEVEN-JENKINS
TE 7-9500
MAKE OFFER
7143 Dawson; clean 5-room brick; new gas furnace; carpeting; 2-room apartment in basement.
EV 3-6878 RUHMANN UN 8-9118
$100 DOWN; VACANT
5510 Janet; 4 rooms; oil heat.
SHATZ & SIMON PA 5-2220
HORD, 2607; 5-room brick plus extra lot with trees; choice location; owner moving. EV 2-4300.
LEAHY REALTORS
WILBORN, 52xx; 5 rooms; gas heat; garage; 50-ft. lot.
JAY REALTY EV 5-1822

KIRKWOOD
YOUR FIRST HOME
Ideal home for young marrieds; 2-bedroom frame ranch with den; fireplace in living room; nice yard.
33 LEMP RD.
Beautiful view plus country living; attractive 2-bedroom brick ranch on 2 acres; family room, 2 fireplaces, screen porch, 2-car garage; under $25,000.
John W. Feldwisch
WO 1-0811 YO 5-0770
Open Saturday 11 to 3
Sunday 2 to 5
St. Clement's Parish and Kirkwood School District
Exclusive on home has expired; reduced for immediate sale by owner, being transferred; may consider lease; 3 bedrooms, 2 baths, family room, built-ins, extras galore; ¾ acre on court; wonderful for children. In neighborhood $30,000 to $40,000 homes. 1444 Fawnvalley ct. TA 2-0721
WOODLAWN, 720 N.; save by assuming 4½% G.I. loan; brick ranch, knotty pine paneled kitchen; breakfast bar; wired for electric range, 6 large closets; attached garage.
1029 GEYER; ranch home; stone and frame, 3 bedrooms; large family room; central air-conditioning; attached garage; lot 90x310.
JAMES L. SCOTT CORP
REALTOR ST 1-2122 BILDOR
NEW 2-BEDROOM BRICK
FHA — $1500 DOWN
452 DICKENS; south of Essex, block west Geyer. Garbage disposal, gas heat. VACANT. OPEN. A real VALUE at only $14,950.
GA 1-4448 GITT WY 1-0980

SUBURBAN PROP. FOR SALE 145
FLORISSANT

PRICED-TO-SELL
ASSUME THESE LOANS

2000 THRUSH, (Thunderbird Manor). New listing. Sparkling clean 3 bedroom air conditioned ranch, 1½ baths, built-in kitchen, dining room. Assume loan. Move in 10 days. Bargain, $16,900. Open Sunday 2 to 4.

6 SANTA CRUZ. Custom built brick ranch, 1 block to Catholic grade and high schools, 3 bedrooms, family room, 1½ baths, full dining room, 12x20 living room with fireplace, attached garage. Owner transferred, $2000 under appraised value. Open Sunday 2 to 4.

580 ST. GABRIELLE DR. New listing. Assume loan. Move in 10 days. 3 bedrooms all brick ranch, 1½ baths, built-in kitchen, spacious living-dining room with carpeting, marble sills, basement, attached garage. Excellent neighborhood.

445 RIDGE DR. (Robinwood). Bargain, $1000 under appraised value. Assume loan. Move in 10 days. 3-bedroom air-conditioned ranch, attached garage, family room, 2 baths, built-in kitchen, fireplace in living room, dining room. Priced to sell, $17,900.

2365 BLUEGRASS DR., (Paddock Hills). Best buy in Florissant, $16,900. 3 bedroom air conditioned ranch, carport, large dining room, built-in kitchen. Loaded with extras. Schools 3 tion blocks. Try $700 down.

1005 S. LAFAYETTE, (W. Duchesne Hills). Excellent floor plan, 3 bedroom air conditioned ranch, 2 baths, spacious living and dining room, large G.E. kitchen, nice rathskeller. Many extras. Assume 4½% G.I. loan. Open Sunday 2 to 4.

2140 ST. JOSEPH. Custom built 4 bedroom air conditioned brick ranch, 13x25 family room, 2 full baths, large built-in kitchen, attached garage, basement, all schools 3 blocks. Assume loan. Immediate possession. By appointment.

40 CALBREATH CT. 1 year old sparkling clean 3 bedroom brick ranch with carport. 1½ baths, large kitchen, nice rathskeller, fenced yard, many extras. Assume loan or $700 down, $16,900. Granam rd. to Calbreath ct. Open Sunday 2 to 4.

1625 FLORISSANT PARK DR. Assume 4½% G.I. loan or $500 down F.H.A. Clean 3 bedroom brick ranch, big kitchen, basement, large fenced yard. Priced to sell $14,900.

1380 E. DUCHESNE. (Duchesne Village). Try $400 down. Nice 5-room brick bungalow. Big kitchen, dining room, basement, large fenced yard, $12,750.

4320 SPRINGDALE (Belridge). Lease with option to buy or will rent or $400 down. Clean 2-bedroom ranch, basement, gas heat, garage, fenced yard. Downtown bus and shopping 2 blocks.

721 BALLAS RD., (Kirkwood). New listing. 3-bedroom ranch, 13x21 living room, walkout basement, rathskeller, 2-car garage, 24x26 family room unfinished. Many extras. Look, $15,750.

401 RUGGLES, (Ferguson). Look what $400 down will buy. 6-room ranch, attached garage, picture window, walkout basement, gas heat, fenced yard. Many extras. Real clean. Open Sunday 2 to 4.

24 TAMMA LA., (Hazelwood). Look at this. $1500 under appraised value. 3-bedroom brick ranch, 1½ baths, big kitchen, and dining area, basement, carpet. Assume 4½% G.I. loan.

40 FLAMINGO DR., (Hazelwood). Assume 4½% G.I. loan or $700 down F.H.A. 3-bedroom air conditioned brick ranch, built-in kitchen, basement, carport. Many extras. Owner says sell. $17,700. 5 minutes to McDonnel-Mercury Plant. Open Sunday 2 to 4.

Visit our new office in Florissant, located 1145 N. Lafayette at Highway 140. See our photo listings.

COUNTY OFFICE HOURS
9 A.M. TO 9 P.M. MON. THRU FRI.
9 A.M. TO 5 P.M. SAT. AND SUN.

COUNTY OFFICE TE. 7-3888 — **DUERBECK REALTORS** — CITY OFFICE JE. 3-2838

6 FULL ROOMS AND CARPORT AVAILABLE FOR A LIMITED TIME ONLY IN
LYNN HAVEN
$12,995 — We can qualify you in 24 hours; move in in 48 hours. Display Home located west of 140, ¼ mile from the Mercury Plant.
(Highways 66 and 140 in Hazelwood) FOLLOW THE SIGNS
$395 MOVES YOU IN!
TE 7-3843 *Hardesty-Johnson* TE 7-0062

ST. LOUIS POST-DISPATCH

SUBURBAN PROP. FOR SALE 145
KIRKWOOD

OPEN DAILY & SUNDAY
2 brand new 2-bedroom bungalows on large wooded lot; you must see these; 1 block off Argonne. 222 S. FILLMORE
TRADES CONSIDERED
DOLAN CO.
MI 5-2610 Rltrs. 6401 Manchester

3 Bedrooms—Family Room
1324 MISSOURI
Family room 12x20, fireplace, living-dining L, 20'x20' garage; near all schools; $15,500. Open Saturday and Sunday 2-5 p.m.

$16,750! BIG FAMILY ROOM
3 BEDROOMS—2 BATHS
Near Ballas rd.; A1 location; dinette, fireplace, owner's sacrifice; your opportunity. See 523 Coulter.
TA 2-2157 SULLIVAN PL 2-2130

PRICED TO SELL
39 Barberry; lovely 4-bedroom, 2-bath home on large lot; family room; vacant.
Harry Herring PA 7-4400

TRY $650 DOWN FHA
NEW HOME
331 W. Rosehill, 3 bedrooms
VACANT — OPEN
GA 1-4448 GITT WY 1-1616

3 BEDROOM HOMES—$15,000
Full basement, gas heat
Roomy kitchens with pretty cabinets and disposer. Tile bath. See 307 and 311 Crest av. today.
BAYGENTS CO. YO 5-0800

5¾% LOAN, $89 TOTAL PAYMENT
Adorable 5-room ranch, claytile bath, kitchen, etc.; basement. ST 1-4343.
KENT-MARK, INC. YO 6-3900

4-BEDROOM COLONIAL
Classic design, center hall, rathskeller and den, also 3 beautiful acres, priced to sell.
WO 2-5279 COYLE YO 5-7231

$350 DOWN, NO CLOSING COST OR G.I. NOTHING DOWN
640 McKINLEY; 3 bedrooms, vacant, decorated, gas heat, trade.
Wm. Hoyt MI 7-1183, WO 2-2534

QUICK POSSESSION
6-room ranch on ½-acre lot
LOUIS C. PERRY WO 2-6266

LYNCHESTER, 1234; 3-bedroom ranch in good neighborhood, close to schools and bus. Offer wanted.
John R. Greene, Realtor YO 5-1212

Linwood, 543—By Builder
8-bedroom brick Colonial; 2 full baths, large rooms; open Sun. and 5-8 daily. YO 6-8789, MI 5-2511.

112 E. MERMOD
Charming colonial; 3 bedrooms, large den, 2½ baths; immediate possession.
ROBERT E. LYNCH PA 5-7500

WINSLOW LN., 5; large 3-bedroom colonial ranch; offer.
PAUL COLLOPY REALTORS
1019 N. Kirkwood Rd. YO 5-0570

OWNER transferred; 3-bedroom ranch; central air-conditioning, daylight rathskeller, choice location, nicely landscaped; 100 ft. lot; 536 Pamela la. For appointment, call TA 2-7622.

5-ROOM BRICK with unfinished 2nd floor; carpeting; fireplace; basement; tile kitchen and bath; attached garage; $17,500.
MONNIG CO. Realtors YO 6-4601

EMIL A. FUSZNER for Kirkwood and county property. YO 5-3875.

COMPLETE real estate service. H. A. SCHULENBURG VO 3-4424

3-ROOM house; light; gas; water; sewers; $5000. TA 2-0075.

LADUE

RADCLIFFE
FINEST LUXURY type ranch home; on 1 acre in top county residential area; west of Geyer off Clayton rd.; 3- and 4-bedroom types; gas heat. OPEN SUNDAY AND DAILY for your viewing pleasure!!
FEDERER HE 2-2001

CONTEMPORARY BRICK
In an area of dignified homes; pool, patio, 2-car garage; 2 bedrooms, large kitchen, den, living room, dining room; on almost 2 acres. Can sell furnished. 11 MARYHILL. OPEN SUNDAY 1-4.
CORNET & ZEIBIG, INC.
37 North Meramec PA 1-4560

6 WILD ROSE DR.
Custom-built one-floor on beautiful acre. Modern kitchen, family room, 3 bedrooms, 1½ baths; full basement with ground level patio room; ½ bath; brick patio; top condition.
MARY POTTER LOVE PA 7-8150

NEW LISTING
Delightful brick ranch, spacious 3 bedrooms, panelled den, 2½ baths, scenic 1 acre lot. Price Ladue Schools. No. 1 Ladue Crest Lane. Can be seen by appointment only.
Shaw, Brichler & Coleman
8007 Maryland PA 1-1922

OWNER—HE 2-8774
Leaving town; brick ranch; 3 bedrooms, 2 baths, large family room; ideal location; near Hwy. 40 at Ballas rd.; bargain.

DE LUXE 2-BEDROOM
Ranch of charm and beauty at 90xx Saranac; large den, attractively landscaped lot. YO 6-8759.
D.R.B. Realtors ST 1-1314

LEMAY

OPEN SATURDAY 1-4
3 BEDROOMS
1200 DARDING; new 5 room brick ranch home; 1½ tile baths; built-in electric kitchen; gas heat; attached garage; take Lemay Ferry to Buckley rd., turn south 2 blocks, turn east.
L. K. WOOD, Inc. PR 3-1929

LEMAY

OPEN SATURDAY 1-4
NEW—NEW—NEW
4341 BELLEWOOD; 6 room brick ranch home; 1½ tile baths; electric tile kitchen; real fireplace; gas heat; attached garage; owner will trade; off Union rd., ½ mile north of Lindbergh.
L. K. WOOD, Inc. PR 3-1929

EXCELLENT LOCATION
3335 Briar Court; 2 bedrooms, 1-car attached garage, gas heat; out Buckley rd. to 700, turn right, dead end street.
MOELLENHOFF FL 2-4300

GOETZ, 361; 5 rooms; lot 100x159. STEINLAGE - SCHMID.

MANCHESTER

$500 DOWN
WINSTON PARK — FIREPROOF New 3 bedrooms. Dial CA 7-5522

MAPLEWOOD

NICE HOME; 7421 Gayola; 6-room brick, red tile roof, rock foundation, new furnace, completely redecorated; less than FHA appraisal. MI 5-0508.

NORMANDY

MASTER BEDROOM ON FIRST FLOOR
UPLANDS PARK
2 BEDROOMS ON SECOND FLOOR, pretentious, 8-year-old, story and half brick with 6 EXTRA LARGE rooms plus sunporch, 1½ lovely tile baths, extra large closets and big storage space, tile basement floor, basement fireplace, two-car garage and fenced rear yard, a SOLID VALUE! Phone to inspect 3665 Manola.
KEENEY-TOELLE EV 5-7370

EXCLUSIVE AREA
69 Greendale; 3 bedrooms, 2 baths, basement, gas heat; extras.
SEWELL-MARTIN EV 2-6660

SKYVIEW DR., 7839, (St. Ann's Parish); 3 bedroom ranch, 1½ baths, attached garage, must be sold. EV 2-4300.
LEAHY REALTORS

NORTHWOODS

SAVE — BY OWNER
2 bedrooms, wall-to-wall carpeting, fireplace living room and basement, central air conditioning, combination storm windows. 6800 Duckworth, CO 1-2624.

REAL FIREPLACE
6631 Kenwood; 5 room brick, basement, gas heat, garage, clean.
SEWELL-MARTIN EV 2-6660

OLIVETTE

OPEN SAT. 1 'TIL 4
425 BEAUWOOD COURT
A distinctive, 3-bedroom tri-level, 2½ baths, G-E kitchen, large den, 2 fireplaces, much more. Your chance to own a home that's different. Off Bonhomme, ¼ mile west of Dielman.
Solon Gershman Rltrs. PA 5-9300

OPEN EVERYDAY
INDIAN MEADOWS
9500 OLIVS ST. RD.
The Greatest Dollar-for-Dollar Vaue in west St. Louis County; Homes starting at $18,100; 10% down; Ask About Trade-In Plan.
M. H. GLICK Dev. Inc. WY 3-8205

6 HEATHER HILL LANE
Beautiful 4-bedroom; 3 bath ranch, family room, spacious patio, air conditioned, vacant.
LEDERER PA 1-0863

1144 MAGNET
DON'T MISS BARGAIN
Beautiful 5-room ranch house; 10 years old; owner left town; must sell for low price of $12,500. Marvin Schiffer, WY 1-4939.
GLICK R.E. CO. MA 1-4182

OVERLAND

Open Sat. & Sun. 1-5
Red Hot Commercial
9721 LACKLAND
75x210; 5-room brick; basement; garage; priced for immediate sale.

5-Room Brick—$450 Down
IF FHA; 9532 Roslan; IMMACULATE BRICK; full basement; GAS HEAT; CLAY TILE KITCHEN AND BATH; storm sash; garage.

3-Bedrooms—$10,500
10273 NIBLIC; large lot, 125x157; gas heat; real good buy.

2 New Beauties
3 Bedrooms—Carport
WISMER AV.; 2 knockouts; each located on 100-ft. front lot; full basement; gas heat; built-in kitchen; 1½ baths.

5-Room Brick—$11,950
TRY $200 DOWN FHA; 2484 Oakland; gas heat; tile kitchen and bath; carpeting; storm sash; garage.

Brick Ranch—Breezeway
2020 WESTBROOK; attached garage; FIREPLACE; wall-to-wall carpeting; FULL DINING ROOM; LARGE LOT.

Brick—2-Car Garage
$450 DOWN IF FHA; 2334 S. Milton; 5 ROOMS; FIREPLACE; gas heat; storm sash; fenced yard; full dining room.
WILSON
8112 St. Charles rd. HA 7-6300

SUBURBAN PROP. FOR SALE 145
OLIVETTE

WE TRADE . . .
Liberal trade-in plan. Will allow you to take possession of a charming and substantial home in . . .
INDIAN MEADOWS
9500 OLIVE STREET ROAD
Come out today . . . Choose from 9 brand new value-laden models, prices ranging from $17,950 to $24,950. You'll be glad you did.
NO LOAN COMMISSION
M. H. GLICK DEVELOPERS, INC.
WY 3-4625 Display WY 3-8205

OVERLAND

NEED 4 BEDROOMS??
3856 Woodson Rd.; 7-room frame, attached garage, plaster walls; basement, gas heat; fenced rear yard; large lot 80x150. Shopping center ½ block. County bus at door, schools close.

3326 Suncrest; 2-room frame, bath, finished basement, gas heat, lot 50x125. Schools 4 blocks. A bargain at $6600.
ARMBRUSTER
8940 St. Charles Rd. HA 7-0242

5-ROOM BRICK—$600 DOWN
FHA APPROVED; 2495 Oakland (Sycamore Hills); VACANT, NEWLY DECORATED; move in now; full basement; automatic heat; garage.
WILSON
8112 St. Charles rd. HA 7-6300

Open Sat. and Sun., 1-4:30
THE FINEST LOCATION
9909 Midland bl.; finest luxury type brich home on 100x289 beautifully landscaped lot; 4 bedrooms, large living room, stone fireplace, wall-to-wall carpet, finished breezeway, 1-car attached garage.
HA9-1744 Harby RA4-0062

$400 DOWN F.H.A.
Five rooms, rathskeller plus finished room in basement, fenced yard, handy location; buy F.H.A. or assume G.I. loan. 9530 Miriam
GLEN RAMSEY CO.
9436 MIDLAND HA 7-3134

SAVE—$500—SAVE
1960 DISPLAY HOUSE SALE
4 TO CHOOSE FROM
ASHBY MEADOWS
LACKLAND AND ASHBY RDS. HA 9-6600, HE 2-5685

$11,500
IMMEDIATE POSSESSION
6 rooms, carport, gas heat; Ritenour School district.
ST. JOHNS HA 7-8200

$350 DOWN
$88.50 month, total payment. 2007 Huntington; 6 rooms; bath; gas furnace.
DRACOT RLTY. JA 1-7234

TRY $500 DOWN FHA
9238 Macon; extra large bedrooms, air conditioned, near schools, shopping, bus.
Lott-Hunt, EV 5-5650; JA 1-9400

$99 DOWN—VACANT
9608 Whistler ct.; brick, 4-room bungalow; oil heat, decorated.
CE 1-3320 BAILIS PA 5-2119

COTE BRILLIANTE, 9530; 3-bedroom ranch; MUST SELL.
EV 2-9128 FEDERAL TE 7-1582

RATON; 3-bedroom, 2-bath ranch on nice corner; air-conditioned, family size kitchen; well shrubbed.
KNIFFEN REALTOR YO 5-2920

WALTON ROAD; luxury 2-bedroom brick; 1½ baths, family room, built-in kitchen; 2-car garage; illness forces sale.
KNIFFEN REALTOR YO 5-2920

PAGEDALE

HOME AND INCOME
$750 DOWN
NO CLOSING COST
6718 Raymond; 5 rooms, full basement, furnace, VACANT. ALWAYS OPEN. Plus 4-room cottage in rear; E-Z payments.
PA 6-3320 MEHLMAN WY 1-2608

PASADENA

COUNTRY CLUB DR., 609; 4-bedroom brick; 2 full baths; 2-car garage; rathskeller; immediate possession. EV 2-4300.
LEAHY REALTORS

PINE LAWN

$190 DOWN—VACANT
4002 Council Grove; 4 rooms, oil heat. MA 1-0088, PA 5-6385.

RICHMOND HEIGHTS

WANTED QUICK SALE
PRICED ACCORDINGLY
1509 Bredell; 6-room brick residence, 2-car garage.
MOELLENHOFF FL 2-4300

NEW LISTING
6-room residence reasonably priced, convenient location.
W. H. LERCH ST. 1-5727

WOODLAND, 1412; brick residence, 5 rooms; screened porch and sunroom, fireplace, gas hot water heat; garage; bus service 1 block.
JAMES L. SCOTT CORP
REALTOR ST 1-2122 BILDOR

ROCK HILL

TRY FHA $400 DOWN
5 ROOMS—GAS HEAT
2445 BREMERTON; 3 blocks west Brentwood at Litzsinger; garage; VACANT—OPEN.
GA 1-4448 GITT PA 5-1762

OPEN SAT. 1 to 4:30
OWNER WANTS ACTION
No. 1 Inglewood ct.; 5-room brick home; gas heat, 9 years old; drive to 900 N. Rock Hill, turn left 1 block; move in.
ALTMAYER FL 1-2171

NEW SPLIT LEVEL
7 rooms, 2 baths, built-ins
Call O'Hare Rlty., WO 1-4166

9326 CRAWFORD—$8950
4 rooms; gas heat; garage.
O'HARE WO 1-4166

ST. ANN

Open Sat. & Sun. 1-5
5-Room Ranch, $10,900
Vacant—0 Down G.I.
11033 IVAN; stone and shingle ranch; full basement; ATTACHED GARAGE; AUTOMATIC HEAT; NEWLY DECORATED.

Its New—3 Bedrooms
3106 ASHBY RD.; ideal location; CHOICE FAMILY HOME; large family-style kitchen, birch cabinets; gas heat; paved drive; huge trees.

Ranch—0 Down G.I.
11075 GERTRUDE; lovely 5-room, 4-year-old ranch; gas heat; tile kitchen and bath; storm sash; fenced yard.
WILSON
8112 St. Charles rd. HA 7-6300

FHA APPRAISED
LOW DOWN PAYMENTS
3449 ST. CLOVIS; 3-bedrooms, $15,250.
10368 ST. JOAN; 2-bedrooms, $12,500.
4424 ST. LEO; 3-bedrooms, $13,750.
FISCHER & FRICHTEL
HA 7-8640

OPEN SUNDAY
$14,500 APPRAISED
3518 Dix; separate dining room; oil heat; garage and carpeting; ½-block to bus and shopping. $300 down; truly a fine value.
GAMACHE HA 9-5333

NOW IS THE TIME
TO LIST YOUR PROPERTY TO MOVE IN THE SPRING
Call Today
ST. ANN HA 7-7920
"CALL FOR OUR PHOTOS"

NEW 3 BEDROOMS
3521 Dixie (east of Adie rd.); basement with picture window and outside entrance; close to Catholic church; open 1-5.
GIRARDIER RLTY. JA 1-5923

KREM, 3246; cash out, $400 down. Kandel Iken, WY 4-3233.

RAMBLING RANCH, Radiant Heat. 3117 Sims, 5 large rooms, generous closets, lots of flowers.
MOCK-PHILLIPS
8821 St. Charles HA 7-4403

ST. BLASE LN., 3463; 6½ year old brick ranch; 3 bedrooms, modern kitchen; excellent condition. PA 5-2771.
MARGARET CARADINE WRIGHT

TROPIC, 10738; home and income; new duplex, brick.
ST. ANN RLTY. HA 7-7920
CALL FOR PHOTO

St. Charles and St. Charles County

FAIRVIEW, No. 2; 5 large rooms and utility, like new, large lot 150x145. Only $9750.
ARMBRUSTER
8940 St. Charles Rd. HA 7-0242

WIDEST selection of custom quality built homes and duplexes in St. Charles County.
HA9-1744 Harby RA4-0062

ST. JOHN

Open Sat. & Sun. 1-5
"COMMERCIAL"
9001 ST. CHARLES LANE; corner commercial property with ranch home; full basement; automatic heat; perfect for dentist, doctor; PRICED RIGHT; FIRST TIME ADVERTISED.

$650 Down—FHA Approved
Possible 4-Bedroom Brick
3472 HAVENBROOK; immaculate brick; 5 and family room down; 2 unfinished up; GAS HEAT; CLAY TILE KITCHEN AND BATH; storm sash; FULL DINING ROOM; garage; CARPET.
WILSON
8112 St. Charles rd. HA 7-6300

4 BEDROOMS, 2 BATHS
4401 THREADWAY (Edmundson ter.); built-in stove and oven, dishwasher; fenced yard; 2-car garage and many more extras for the reasonable price of $18,500. Call for particulars.
J. W. WOOD HA 7-4232
8787 Lackland (at Midland) Rltrs.

TRY $450 DOWN
5½% FHA loan; Woodson Terrace; 3 bedrooms; large family room, gas heat; near church and school.
RELIANCE
EV 5-2550 HA 9-6440

McKIBBON RD.; 5-room ranch, full basement, gas heat, bus 1 block. Vacant Feb. 25. HA 7-2970

SAPPINGTON

BRIAR RIDGE ESTATES
OPEN DAILY 12-4:45
Lovely 6-, 7-, 8-room brick ranch homes, 2, 3, 4 bedrooms; priced as low as $23,950 for 7 rooms, 2 baths; 2-car attached garage and plastered wall; picture window basement, ACROSS FROM SCHOOL, out Watson (City 66) to Sappington road (at Crestwood Plaza), left to BRIAR RIDGE ESTATES, 9000 Sappington.
BOEGEMAN RLTY. WO 2-9900

SACRIFICE—MAKE OFFER
10079 Sappington; 6-room brick, 1½ baths, 2-car; finance to suit. TA 2-0667.

LEEBUR, 10611; 4-bedroom brick; 2 baths; gas; 2-car. VI 3-1013.

SUNSET HILLS

SINNWELL ESTATES; E. Watson rd.; 3-bedrooms, 1½-bath brick Colonial; family room. Open. Builder, YO 6-2768, YO 5-3840.

TOWN AND COUNTRY

CUSTOM BUILT
3-bedroom brick and wood ranch; 2 baths, gracious living room, fireplace, lavish kitchen, sundeck, patio, 2-car garage; in Ballas ct.
GEO. C. DOERING, Inc.
REALTORS HU 1-3535

BUY IN TOPPING ESTATES
H. F. MAHLER INC. MI 7-3980

UNIVERSITY CITY

Open Sat. & Sun. 1-5
3 Bedrooms, Stone, $13,500
Family Room—Fireplace
1438 COOLIDGE; vacant; newly decorated; 70x160 lot; 1½ BATHS; full dining room; impossible to beat at only $13,500.
WILSON
8112 St. Charles rd. HA 7-6300

VACANT
OPEN SUN. 2 TO 4
7463 CORNELL; 6-room brick home, 1¼ baths; modern rathskeller; under $19,000. Owner must sell; FHA appraised. Call for appointment.
BENDER GHERTNER RLTY.
WY 3-2299 MA 1-7516

INVESTIGATE THIS!
7345 STANFORD; move right in. Spotless 3-bedroom brick, 2 baths, carpeting, rathskeller, automatic heat. Owner wants offer. EV 2-6511, YO 5-7464.
LOUIS C. LOCHMOELLER

BRAND-NEW HOME
1456 Lamb (7500 west on Canton av.); 6 rooms, 1½ baths, built-in oven and range; gas heat; ultra-modern. Schools. Open daily.
St. Louis Co. R.E. PA 7-0818

3 BEDROOMS — $12,500
Fast possession; basement, garage, stoker heat, quiet street, near park and school.
RELIANCE
EV 5-2550 HA 9-6440

OPEN SAT. 2-5
Need 4 bedrooms?
7247 Shaftesbury; 2 bedrooms down, 2 up; big kitchen; wonderful location; all schools.
D.R.B. Realtors ST 1-1314

ASSUME LARGE LOAN
8140 BRADDOCK—VACANT
2-bedroom brick ranch; $89 month; newly decorated; Daniel Boone.
HAROLD L. APPEL, INC.
8145 DELMAR Rltr. PA 6-1050

$350 DOWN—7520 LYNN
2-bedroom brick, garage, large lot, completely remodeled, vacant, open, key in mail box.
PA 5-4700 WEISMAN HE 2-5128

BEAUTIFUL LUXURY
955 OLD BONHOMME; 3 bedrooms, 2 baths, den, air-conditioned; garage; terrazo floors; all for less than $30,000.
Solon Gershman Rltrs. PA 5-9300

VACANT—OPEN—HEATED
7600 TEASDALE
Lovely 6 rooms, new tile kitchen, newly decorated throughout, gas heat; convenient corner location.
PA 1-7270 McCOLLUM MI 7-0544

920 ALBEY LANE
Splendid little ranch house in A-1 condition. Very tasteful interior with 3 bedrooms, 2 baths, huge porch, paneled rathskeller.
REALISTICALLY PRICED
EDW. L. BAKEWELL PA 1-5555

6712 CHAMBERLAIN
FHA $450 DOWN
Lovely 5-room brick home, decorated; modern cabinet sink; hardwood floors, vinyl tile bath and kitchen; gas steam heat; move right in. Open. FELBERBAUM,
PA 5-3921 CE 1-1334

CORBITT, 6516; 5-room brick, basement, garage, fenced-in yard. $11,500; try FHA.
OROS RLTY. HA 9-2020

FORSYTH, 7046; four-family, 1 apartment newly decorated; open.

7005 STANFORD—OPEN
NEW — CUSTOM-BUILT BRICK
2 bedrooms, 2 full baths 1st floor; built-in electric kitchen; fireplace; unfinished 2 bedrooms, bath 2nd floor; air-conditioned; carport.
FELBERBAUM
CE 1-1334 PA 1-1304 WY 1-5637

7525 TEASDALE AVE.
2-bedroom, 2 baths, gas heat, 1-car garage in basement; deep lot; a real buy.
DOLAN CO.
VO 3-2610 Rltrs. 8011 Maryland

WASHINGTON, 7540; 4-bedroom 2-story brick, 1½ baths, breakfast room, St. Joseph's Parish; $20,000. Open Sun. 1-5.

WILSON SQ.—last of 45—6-room, 2-bath ranches; 2 blocks south of 7400 Olive St. rd. at 1134 Wilson av. Schools, busses, shop. 2 blocks. OPEN immediately.
MAGIDSON PA 7-1775

ONE BLOCK TO YOUNG ISRAEL
2-bedroom brick, basement garage; nice backporch for summer living; fireplace in living room; tile bath and kitchen; priced to sell and quick possession. Call to see!
SONTAG-KENSTAN
HE 2-4361 OR PA 7-1082

WILD PLUM, 7715-17; 2-bedroom duplex; gas furnaces; garages.
GLADYS MANION PA 1-4755

VINITA PARK

Open Sat. & Sun. 1-5
3-Bedroom Brick
2-Car Garage—$200 Down
IF FHA; 8250 Garfield; well constructed; GAS HEAT; TILE BATH; STORM SASH; FULL BASEMENT; ST. RITA'S PARISH.
WILSON
8112 St. Charles rd. HA 7-6300

7 ROOMS, ASSUME GI LOAN
8368 Midland; frame; storm sash; garage; 100x275; perfect.
Call Al or Ray (Agent) HA 7-4403

Follow the "Swap" Column— In Post-Dispatch Want Ads

SUBURBAN PROP. FOR SALE 145
VINITA PARK

OPEN SATURDAY 1-4
FOR LARGE FAMILY
2312 GILROSE; 10-room residence with 5 rooms and bath, first floor; 5 and bath, on second; gas heat; only $13,500; also has extra ground available.
L. K. WOOD, Inc. PR 3-1929

TRY ANY DOWN PAYMENT
6-room brick-frame bungalow, full basement, gas heat, near bus, $12,500 or ?
RELIANCE
EV 5-2550 HA 9-6440

WARSON WOODS

BISCAYNE HEIGHTS; open; ranches, split levels. YO 6-4544.

WEBSTER GROVES

BRAND NEW HOME!!
Lovely 3-bedroom ranch; 2 baths, G.E. kitchen, 2-car garage! WALK TO CATHOLIC CHURCH!
SCHMIDT-ROACH VI 3-2244

BUYER WANTED
1513 Grant rd.; 6 lovely rooms, plus utility room, hardwood floors, garage.
MOELLENHOFF FL 2-4300

FHA APPROVED
526 ATALANTA; 3 bedrooms, newly decorated, vacant, $11,500. $350 down, $89 monthly; near schools; may trade.
WM. HOYT MI 7-1183 VI 3-4912

REDUCED TO $28,750
343 W. JACKSON; 3-4 bedrooms, 2 full baths, huge living room and dining room; beautiful grounds.
A. F. RENJE WO 1-8190

NICE HOME, NICE LOT
864 Clark; 3 bedrooms, gas heat, basement garage.
MOELLENHOFF FL 2-4300

1445 BRIDLE
FHA approved; owners most anxious for offer; lovely ranch in very desirable area; paneled rathskeller with ½-bath and 2nd fireplace; 2-car garage; unusual value.
Ira E. Berry
YO 5-3030 VI 3-7200

FLORENCE, 6xx; 3 bedrooms, large family room and patio; adjoins park. By owner. YO 6-8149.

VILLAWOOD LANE, 38; 3-bedroom brick; gas heat; nice lot.
TREMBLEY R.E. WO 1-0308

NINE-YEAR-OLD cedar shingle ranch; 3 bedrooms, 20-ft. living room, full basement; nice yard; Bristol, Mary Queen of Peace. Reduced to $15,750. WO 2-3017.

418 FLORENCE; 3-bedroom brick Colonial; good area; paneled den, bath down; large kitchen, excellent work space, many cabinets, gas heat.
Ann Noonan WO 2-8040

PRICE drastically reduced to $16,750, offer wanted, vacant, 4-bedrooms, study, 2 baths, remarkable family home on quiet shady street. Remodeled kitchen, close to school and city bus.
Laurene Davis WO 1-2200

PUBLIC Service bus ½ block; 3-bedroom, 1-story home; fireplace; perfect condition; 2-car garage.
BRANCH REALTY
7603 FORSYTH PA 7-9707

FOR WEBSTER GROVES property call WEBSTER GROVES TRUST CO., Realtor. WO 1-2400.

5-ROOM BRICK, basement, fireplace, new carpeting, near Crestwood shopping; large lot, possession, owner. WO 2-4407.

SOUTH WEBSTER GEM! Want offer; 3 bedrooms, 1½ baths.
TOM WILLIAMS PA 5-2920

for WEBSTER SALES, RENTALS
FIRST NATIONAL R. E. Co.
J. W. Ward WO 2-3881 J. Wenom

WELLSTON

TRY $250 DOWN
6 ROOMS—2 BATHS
1 OR 2 FAMILY
6326 ETZEL—BRICK
GA 1-4448 GITT PA 5-1762

ACREAGE

CHOICE TRACTS—SOUTH
Close in; bargain, terms.
HUMPERT-KONRADI MO 4-9050

51 ACRES on Redman d.; choice location, close to schools, churches, etc. Crain, UN 9-1200.

ACREAGE OR LOTS WANTED
B&L RLTY. CO., INC. PA 3-5255

WANT ACREAGE OUT HWY. 21
C. M. BEYER RLTY., PR 2-3187

42 BEAUTIFUL ACRES southwest of Pacific; $3900. FO 1-5888.

HOUSES FOR SALE 146
NORTH

3 BEDROOMS
6-room brick residence; new gas furnace; full basement. Will try your offer. 2578 FARRAR. Just off Natural Bridge.
TRADES CONSIDERED
DOLAN CO.
EV 2-2610 Rltrs. 6911 W. Florissant

MUST SELL; ANXIOUS
5932 MIMIKA (North Pointe); 5-room brick; expandable 2nd floor; new furnace, tile kitchen and bath, enclosed porch, garage; possession.
KUHS Realtors OL 2-1600

0 DOWN—G.I., $69 MO.
3225 Sullivan; 9-room brick, 2 baths, oil heat, redecorated.
Bernstein MA 1-4624 WY 3-4667

$190 DOWN—$9250
2155 E. Warne; 6 rooms, gas heat. MA 1-0088, PA 5-6385.

3331 KLEIN, REAR, $190
6 nice rooms, bath, furnace.
Like rent, no closing cost; brick, clean, $4990. MA 1-0088.

PLEASANT, 4119; 3 rooms, bath, space heat; $450 down; vacant; call McQuoid, PA 7-5094; Glick, MA 1-4182.

2909 UNIVERSITY ST.
9-room brick; 1½ tile baths; new oil, hot-water furnace; hardwood floors; 4-car garage. Furnishings included. Immediate possession.
HILMER-DUTTON JE 3-7460

WANT to buy real estate agency. Box Z-248, Post-Dispatch.

NORTHWEST

FIRST SHOWING
Almost Completed
2-BEDROOM BRICK
6055 THEKLA
(Block east of 53xx Goodfellow) EXAMINE the sound construction with full basement. GAS heat, birth cabinets, disposal, marble sills; aluminum windows.
Just 1½ blocks to Riverview and direct downtown bus.
OPEN DAILY—$14,950
STANLEY EPSTEIN & ASSOC.
PA 1-8618 (Nights PA 7-9129)

"Couple's" Under $8000
5949 Harney; 3-room shingle; full basement; gas heat; 3 bus lines within 1 block, church 2 blocks.
BURGHOFF CH 1-1478

$490 DOWN—VACANT
5070 ALCOTT; 6 rooms, modern bath; all decorated. VACANT.
MA 1-4500 BENNETT FO 1-3996

ARLINGTON, 5087; 5-room brick bungalow. Open Sun. CO 1-0127.

COLONY DR., 9850; 5-room brick ranch; enclosed porch; gas heat. EV 2-6700.
HEMMER, INC. Member M.R.S.

HOLLY, 4272; 6-room brick residence, 3 bedrooms, ample closets, attractive kitchen, oil furnace, reasonably priced.
MARY DYER O'REILLY
REALTOR EV 2-1133

VERA, 5446; 4 rooms, bath, new gas furnace.
JAY REALTY EV 5-1822

SOUTH

OPEN 1 TO 4
Saturday — Sunday — Monday
4 Brand New Brick Bungalows
6017-25 Minnesota; 5 rooms; gas heat; vacant, move right in; terms. WILL TRADE.
BOOKER-BUNDSCHUH
OFFICE OPEN TODAY
FL 1-5584 REALTORS

OPEN SATURDAY
NEW 3 BEDROOM BRICK
3757 French; 1½ tiled baths; large kitchen; gas furnace; full basement; call John Kircher.
BOOKER-BUNDSCHUH
OFFICE OPEN TODAY
FL 1-5584 after 5 FL 2-6749

OPEN SATURDAY 1-4
4 BEDROOMS
3966 RUSSELL; 7-room brick residence; modern bath, kitchen; gas heat; 2-car garage; asking only $12,750.
L. K. WOOD, INC. PR 3-1929

OPEN SATURDAY 1-4
ONLY $10,500
2811 CHARITON; 5-room residence; modern bath, kitchen; furnace; garage; in good condition.
L. K. WOOD, INC. PR 3-1929

OPEN SATURDAY 1-4
ONLY $14,900
6508 PENNSYLVANIA; 5-room brick bungalow; tile bath, kitchen; gas heat; only $1500 down, 20-year loan; vacant; move right in.
L. K. WOOD, INC. PR 3-1929

NEW HOMES
FROM $12,500 UP
Bevo Rlty. VE 2-4507

HOUSES FOR SALE 146
SOUTH

OPEN SATURDAY 1-4
4801 MINNESOTA; 5-room efficiency brick bungalow; tile bath, kitchen; gas heat; marble sills; only 5 years old.
L. K. WOOD, INC. PR 3-1929

OPEN SATURDAY 1-4
2602 TENNESSEE; 7-room brick residence; modern bath; kitchen; gas heat; 2-car garage; in good location.
L. K. WOOD, Inc. PR 3-1929

OPEN SATURDAY 1-4
729 WILMINGTON; 8-room brick residence with 4 rooms and bath 1st floor; 4 and bath on 2nd; automatic heat; 2-car garage.
L. K. WOOD, INC. PR 3-1929

Homeowners' Dilemma?
Afraid to sell before buying? Can't buy without selling? Our new Trade-In Plan will solve his riddle, call now
GOEKE REALTORS
Trade-In Plan FI 3-7117

DON'T MISS
2830 MT. PLEASANT
New 2-bedroom brick on lovely corner lot, built-in kitchen with birch cabinets. Drive 4500 South on Nebraska, turn east 1 block. Open 12-Dark.
CITY & COUNTY VE 2-7868

BEAUTIFULLY DECORATED
5 ROOMS—$10,500
4106 Bates; OPEN; vacant; fine neighborhood; gas furnace; bath; basement; garage; large yard; may trade. Try $1500 down. Call FRANCIS, HU 1-2100.

VACANT 6 ROOMS
OPEN—$11,500
4132 Burgen; St. Stephen's parish; newly decorated and painted; oil heat; basement; nice yard; trade. Try $1500 down.
FRANCIS HU 1-2100

VACANT-OPEN
4 ROOMS—$5950
8034 Joel (off Heege rd.); newly decorated; modern bath; lovely yard; automatic hot water; $650 down. FRANCIS, HU 1-2100.

ALMOST NEW
957 Wilmington; 5 rooms, ultra modern brick bungalow, 2-car garage, gas heat, storm sash.
MOELLENHOFF FL 2-4300

New Brick Bungalow
3973 NEOSHO; ONLY 1 LEFT; 2 bedrooms, attached garage, full basement, gas heat.
MOELLENHOFF FL 2-4300

FHA—$675 DOWN
3945 HARTFORD; 7-room brick; decorated; modern; garage.
MA 1-4500 BENNETT FO 1-3996

REAL FIREPLACE
4015 Parker; 5 room brick, basement, gas heat, garage; nice.
SEWELL-MARTIN EV 2-6660

VERY CLEAN
5412 Dewey; 4 and bath, extra bedroom up, gas heat, garage.
MOELLENHOFF FL 2-4300

BRAND-NEW 5-ROOM BRICK
3626 Flad; tile bath, built-ins; gas heat; must see. Open 1-5.
VO 3-4500 THIESEN PL 2-6477

OPEN SAT. BY OWNER
3728 Blow, 4-room brick; oil heat. STAPLES RLTY. FL 2-5866

ZIDEN CO. REALTORS
For list of cottages, bungalows, flats. FL 2-6166, FL 3-6999.

5219 ALABAMA—$750 DOWN
ST. CECELIA PARISH; open, vacant, 4-room brick, gas heat, trade, $8950. FRANCIS, HU 1-2100.

BRIDGE, 8322; lovely home near Stupp factory, gas heat, 5 rooms.
OVERTON, MI 5-7803
DOERFLINGER PL 2-1140

3737 S. Compton—Open
PRICE REDUCED!
3 rooms, glassed-in porch, gas heat, newly decorated. PA 7-8467.
HERMAN GLICK
716 Chestnut CH 1-1283

4165 EICHELBERGER
4-room bungalow, lot 30 by 190; close to schools and transportation; $6500.
CREELMAN CO. FL 1-1130

3251 HARTFORD AV.
If you are looking for a real homey home, I am it. I have 3 bedrooms, 1½ baths, 220 wiring, 2-car garage, beautiful basement with lavatory and shower, and close to transportation and schools. A splendid buy.
DOLAN CO.
VO 3-2610 Rltrs. 8011 Maryland

HARTFORD, 3652; 9-room brick; bath, oil heat, 2-car garage.
VIVIAN OSBORNE PA 5-6611

4661 LOUGHBOROUGH
OPEN — VACANT
Clean brick; 6 rooms; gas heat; newly decorated. PA 7-8467.
HERMAN GLICK
716 Chestnut CH 1-1283

RUTGER, 2022; vacant 8-room residence; A1; 2 full baths, 2-car brick garage, hot-water gas heat, combination storm sash, water and gas on all 3 floors; a real buy at $8750. Open this weekend or call PR 1-0652.

NEW LISTING; 4 bedrooms, one and two ½ baths; tip top shape; modern; rathskeller; fenced yard; barbecue pit; terrific value at $17,900.
MERCURY RLTRS. WO 2-8204

WANT to buy real estate agency. Box M-139, Post-Dispatch.

SOUTHWEST

BUY FROM OWNER
5011 McCausland av., St. Louis Hills (1 block west of Jamieson); well-built brick ranch type on quiet one-way street; ideal for couple or small family; 2 bedrooms (can be used as 3); gas heat, storm sash; air-conditioned; inclosed breezeway and garage. It will pay you to see this property; open Sunday 1 p.m. to 4:30 p.m. Call HU 1-8697 for appointment.

REAL GOOD BUY
1505 KRAFT
For couple or small family; 4 and utility room, two bedrooms; screened porch, only 8 years old.
TRADES CONSIDERED
DOLAN CO.
MI 5-2610 Rltrs. 6401 Manchester

OPEN SATURDAY 1-4
ONLY $7700
5037 STEFFANS; 3-room bungalow; modern bath; metal awnings; all newly decorated; in St. Johns Parish; vacant; move in. (Off Delor at 41xx.)
L. K. WOOD, INC. PR 3-1929

OPEN SATURDAY 1-4
VACANT — VACANT
6014 MORGANFORD; 5-room brick bungalow; modern bath, kitchen; new gas furnace; asking only $14,250.
L. K. WOOD, INC. PR 3-1929

OPEN SATURDAY 1-4
6734 Arthur; 4-room bungalow; heated sunroom, modern bath, kitchen; 2-car garage; on lot 50x200; asking only $12,500.
L. K. WOOD, Inc. PR 3-1929

OPEN SAT. 1-4
4341 Hannover Ct. (Morganford at City Limits); 3-bedroom home; tile bath; gas heat; 2-car garage with 2 rooms; lot 51x223; fruit trees; patio. HOENE - CRAIG, PL 2-8700, WO 2-1017.

OPEN SATURDAY 1-4
5462 DRESDEN; 5-room brick cottage; modern bath, kitchen; automatic heat; large garage.
L. K. WOOD, Inc. PR 3-1929

$350 DOWN, $68 MO.
7129 EMILIE, (on Arsenal west of McCausland); OPEN; 6 lovely rooms; gas furnace; decorated; modern bath and kitchen.
BLITZ, CH 1-3300 Eve. PA 6-0122

$390 DOWN—$68 MO.
5736 WEST PARK—OPEN
5 lovely rooms, decorated, gas furnace, modern bath and kitchen.
BLITZ PA 7-2633 Eve. PA 6-0122

3 ROOMS—$650 DOWN
6752 Hoffman; OPEN; vacant; beautifully decorated; lovely yard; $5950. FRANCIS, HU 1-2100.

6 LARGE ROOMS, $10,900
Brick, oil heat; new paper; paint; go to 6400 Oakland, then south 3 blocks to 6446 Wise; vacant, always open. Heckmann, HE 2-8164.

BY OWNER IN HAMPTON VILLAGE
5 rooms, sunroom, 2 baths, unfinished 2d floor; central air-conditioning, garage, many extras; 10 years old. FL 1-7167.

8 ROOMS—2 BATHS
ARRANGED FOR 2 FAMILIES
Exceptionally clean; gas heat; (2 kitchens); 5410 Neosho.
STEMMLER RLTRS. VE 2-3040

EICHELBERGER, 5815; conveniently located, modern ranch with central air conditioning; family room, 2 bedrooms, modern kitchen; gas heat.
RALPH F. PIPER, Inc. PA 5-6700

GILSON, 5343; 5 room brick, gas heat; handy location; priced right.
A. L. LIND, INC. FL 2-6470

ART WIENERS FL 2-2193

OLEATHA, 4418; new 2-bedroom brick, BIERMAN, PR 2-9999.

6510 W. Park; Open; $190
$60 LIKE RENT—$5990
Gas heat, bath, yard, new 1" insulation siding. MA 1-0088.

ALL LARGE ROOMS; quality-built brick ranch; gas heat; fenced yard, trees, shrubs; $17,950. BOEGEMAN, WO 2-9900.

PRICE SLASHED! 3-bedroom brick; near Jamieson, Chippewa; gas heat, air-conditioned; $21,950. BOEGEMAN RLTY. WO 2-9900

REAL ESTATE AVAILABLE FOR COLORED 151

PRICED FOR QUICK SALE!
No Financing Charges
All Small Down Payments

5328 KENSINGTON; modern 5-6 room flat; automatic heat; A-1 condition.
3927 PAGE BL.; 2-story brick; beautiful flat; 3 and 4 rooms, 2 baths; 2 oil burners.
4936 ST. LOUIS AV.; 2-story brick; beautiful flat; 5 and 6 rooms, 2 baths, 2 oil burners.
1117 HAMILTON; 5-6 rooms on hall; 2 automatic heating plants, modern kitchen, possession.
5054 TERRY; beautiful 2-story residence; 2 baths; gas heat; large lot; perfect condition; E-Z terms. (Zoned Local Business)
3921 LINCOLN; 2-story asbestos shingle; 5 rooms, bath; small down payment.
5586 EASTON; 2 flats, 4-5 rooms; 2 baths, heat; good location.
4457 LEXINGTON; large 3-4 room flat; good condition; gas heat.
5606-08 MAPLE; large 4-family flat; 4 rooms each.
5616 COTE BRILLIANTE; 5-room brick bungalow; A-1 condition; oil heat.
5853 LOTUS; 4-5 room flat; modern.
4221 W. PAGE; 3-4 room flat; 2 baths; automatic heat.
4047 W. BELLE; 4 and 5 room flat; tiled bath; 2 automatic heating plants; A-1 condition.
3609 N. NEWSTEAD; lovely 4 and 4 room flat; tiled bath; 2 automatic heating plants; A-1 condition.
3913 WESTMINSTER; large residence; 1 or 2-family; hardwood floors; 2 baths; 2-car garage.
5668 CLEMENS; 2-story brick; 8 rooms; 1 or 2 families; modernized.
3907 ENRIGHT; 2-story brick; 1 or 2 families; baths; good condition.
4626 ST. FERDINAND; 2-story brick; 3 rooms each; baths; heating plants; re-conditioned.
4557 ENRIGHT; 2-story brick; 9 rooms; re-conditioned; bath; heating plant.
2322 MADISON; single flat; 3 rooms each; baths; good condition; brick.

DITTMEIER Real Estate Co.
706 Chestnut Rm. 308 CH 1-9115 (*)

HOUSES FOR SALE 146
SOUTHWEST

3-BEDROOM, 1½ bath, air-conditioned brick ranch home; $23,500. GERGS REALTORS VE 2-7700

JOEL AV.; HOME AND INCOME $13,500. LACEY, WO 2-0850.

WEST

$350 DOWN—VACANT
NO CLOSING COSTS
1245B Delaware (6100 west off Etzel av.); 6 rooms, 1½ baths, completely redecorated; floors sanded; E-Z terms. Open.
RICHARD A. BENNETT RLTY.
MA 1-4500 FO 1-3996

ARUNDEL PL., 1; 4 bedrooms, 2 baths; vacant; to settle estate. Open Sun. 2-5. CH 1-5845.

DE GIVERVILLE, 5907; 4 bedrooms, 1½ baths. Decorated, new gas furnace. PA 1-0919 PA 6-0633.

FLATS, APTS. FOR SALE 147
NORTH

CHOICE LOCATION
Close to everything; 3 and 3 with 2 rooms on 3rd; 2 full baths; 2-car garage; price reduced; perfect condition. 4028 N. 25TH.
DOLAN CO.
EV 2-2610 Rltrs. 6911 W. Florissant
See Dolan's Photo Listings Today

$580 DOWN—2-FAMILY
4-5 ROOM BRICK
VACANT—OPEN—WALK IN
Buys 4249 Randall pl. at Penrose; 2 new oil furnaces; garage; only $11,800. Bargain.
SUN. and EVES HE 2-5682
MIROWITZ RLTY. MA 1-7255

FULL PRICE $5250
3-3 brick 2-family flat; full baths; basement; income $85 per month; excellent buy. 1609 N. Sixteenth st. Eve. WY 4-7332, WY 1-2566.
H. FEIGENBAUM CO. CE 1-6572

4130 PECK—4 FAMILY
4 rooms each; rent $220, nothing furnished; excellent condition.
LARNER-DIENER REALTY CO.
CE 1-2965 Eve. WY 3-4997

PECK, 4206; 4-4; gas heat.
STANN & GEORGE GA 1-1016

SULLIVAN, 2331; 3-3 room flat; space heaters; 2 baths.
Hartwig-Dischinger FR 1-2943

NORTHWEST

CLARENCE, 4450; 2-family brick; 4 and 4; garage; very clean. EV 2-4300.
LEAHY REALTORS

NEW 4-family flat to be built in Walnut Park area; corner location; bus at door. Call for details.
JEFFERY REALTOR EV 1-3366

SOUTH

ST. THOMAS AQUINAS
NEW DUPLEX
2 BEDROOMS EACH
2755-59 GASCONADE (corner of California); a BRICK 2-family. It has plaster walls, marble sills, 2 GAS furnaces, full basement.
VACANT (Open) $24,950
STANLEY EPSTEIN & ASSOC.
PA 1-8618 (Nights PA 1-8591)

NEWLY REMODELED
5 and 5 converted flat with 2 extra rooms 3rd floor; new furnaces, water heater and wiring; $18,000. 3417 MERAMEC. After 5, VE 2-5300.
CORNET & ZEIBIG, INC.
37 North Meramec PA 1-4560

WANT TO SELL?
We have buyers for clean houses and flats; for an ESTIMATE on your sales price, call
BANK OF ST. LOUIS
R. E. SALES DEPT. GA 1-1850

OPEN SAT. 1 To 4
St. Anthony's School and Church ½ blk. Extra large rooms—Best South Area—See today. 4138 MINNESOTA.
GEO. C. DOERING, Inc.
REALTORS HU 1-3535

OPEN SATURDAY 1-4
4427 PENNSYLVANIA; brick single with 3 large rooms, baths, each unit; modern kitchens; gas heat; garage; in good location.
L. K. WOOD, Inc. PR 3-1929

4 Family—Bargain
3956-58 CLEVELAND; 4-5 room units; hardwood floors, extra clean, automatic heat and water. OPEN FOR INSPECTION; gross income $3180. WY 1-0566, WY 4-7624.
BENDER-GHERTNER MA 1-7516

1ST TIME OFFERED
5-5 SINGLE FLAT
34xx MAGNOLIA; tile kitchens and baths; automatic hot water heat; 2-car garage; in excellent condition. HU 1-2554.
RELIANCE

SHENANDOAH, 3816-18; brick 4-family, 5-room units, gas heat, garages; A-1 condition.

3908 MIAMI; brick single, 4-4, gas heat, garages.
MOELLENHOFF FL 2-4300

OPEN 1 to 4 SUNDAY
4065 CASTLEMAN
3-story brick with fire escape; arranged for 2 families; 2 baths. Income $2130. FL 2-3430 or PA 7-3399.

$290 DOWN—VACANT
1722 OREGON; 5-5-2, rooms, 2 baths, fire escape; large lot.
MA 1-4500 BENNETT FO 1-3996

EXCELLENT LOCATION
3732 Wisconsin; 3-3 brick, attached flat; good condition; home and income; only $1700 down, $85 per month. Eves. WY 4-7332.
H. FEIGENBAUM CO. CE 1-6572

VACANT, OPEN SAT. 2-4
2230 Louisiana; 4-4 single; furnaces; solid; ideal location; terms. Hoene-Craig, PL 2-8700, HA 7-8430.

FULL PRICE $7000
5-6 brick 2-family flat; full baths; basement; excellent value. Eve. WY 4-7332, WY 1-2566.
H. FEIGENBAUM CO. CE 1-6572

$450 DOWN-MOVE IN
3019 Henrietta; 3-3 rooms, brick, baths, decorated, vacant.
Bernstein MA 1-4624 WY 3-4667

4-FAMILY FLAT
3634-36 Shaw, 5 down, 6 up, excellent condition. Consider trade.
STEINBAUM RLTY CO.
CH 1-1747 Eve WY 3-3714

UNDER $14,000
46xxAlaska; clean 3-3 brick single; gas heat; redecorated.
NORMAN A. GEORGE FL 1-6333

$99 DOWN, $75 MONTH
3975 Sarpy; 2-family, vacancy. Mayorwitz, MA 1-9575, PA 5-0957

GILES, 40xx; exceptional 5 and 6, gas heat; $80 up; rathskeller. See this. PR 1-5519, after 5.
A. J. MEYER & CO. FL 1-7337

HARTFORD, 4247; modern 2-family 5-5 room brick; gas furnaces
BIERMAN PR 2-9999

LOUISIANA, 34xx; 3-3; remodeled; new automatic heat; excellent income. VI 3-7934 after 6.

MACKLIND, 47xx; 2 stores; $5500, terms; perfect for small handy investor. McGrath, MI 7-0280.

MT. PLEASANT, 2834; 3-family brick, 3-3, 2-car garage.
LEMAY REALTY HU 1-7100

PENNSYLVANIA, 35xx; 3-3 two-family; gas heat, excellent. PR 1-5519.
A. J. MEYER & CO. FL 1-7337

4052 RUSSELL
-4 single, gas heat. $10,500
DOERFLINGER PL 2-1140

Always . . .
For the Things You Want, Keep an Eye on the Want Ads in the
ST. LOUIS POST-DISPATCH

FLATS, APTS. FOR SALE 147
SOUTH

VIRGINIA, 2620; 3-4, new gas heat, modern kitchens, baths; owner must sell; priced low.
O. P. Daugherty Rlty. MI 5-1960

PENNSYLVANIA, 44xx; 4-4, 2 furnaces; take small home in trade. LIN R.E., VO 3-3103.

4-FAMILY brick; 3 rooms; gas heat; in Carondelet; $16,500. WEAST, FL 3-6565, PR 2-1169

FOUR-FAMILY brick; good income. GABBERT, FL 2-7650.

SOUTHWEST

OPEN SATURDAY 1-4
BRICK SINGLE
3233 CHILDRESS; 4 rooms; bath first floor; 4 and bath, on second; gas heat; enclosed porches; 3-car garage.
L. K. WOOD, Inc. PR 3-1929

TOP NOTCH LOCATION
4-FAMILY FLAT
58xx MARDEL; 4-room efficiency units; 4 gas furnaces; tile kitchens and baths; 3-car garage. HU 1-2554.
RELIANCE

VACANT
62xx Nottingham; 5-5 single; 2-car garage; St. Gabriel Parish.
CALL TOM EVOLA
BOOKER-BUNDSCHUH
FL 1-5584 After 5, FL 2-0402

3-4 FAMILY BRICK
5-room units, leased.
SIMCOCK RLTY. PA 5-8400

BRICK, 4-5; 1 vacant; gas heat, decorated, open. VE 2-4687.

4-FAMILY, gas heat, tile roof, garages. Agent, VE 2-3452.

WEST

LICENSED ROOMING HOUSE
Owners quarters plus $200 month income, 11 rooms, gas heat, steel fire-escape, near busses.
RELIANCE
EV 5-2550 HA 9-6440

Solid Brick Flat, $10,750
4241 GIBSON; 4 rooms; baths; furnace; inspect, open. FL 1-2696.

5890 CATES
5 rooms each unit; 6-family; gas heat; nice yard; newly painted; good condition.
Rickhoff Rltrs. PA 5-0440

LOTS FOR SALE—VACANT 148

ATTENTION BUILDERS
Choice developed residential lots for sale in growing Florissant. Construction financing available. Call Heil, FL 2-6360.

NORTH

ATTRACTIVE 53x200; all improvements, wooded; 2932 Solway off Florissant av., west of Lucas-Hunt. Call Mr. McDonough, PA 6-1600, Foster Realtors.

NORTHWEST

ST. CATHERINE and Aubuchon; corner lot, all utilities. $4500.
ARMBRUSTER
8940 St. Charles Rd. HA 7-0242

SOUTH

COR. MINNESOTA AND KRAUSE 125x148; platted for 18-family.
SKAGGS VE 2-2800 PR 2-8445

SOUTHWEST

LAKESHIRE
Bargain price; several 100' lots in this beautiful area of distinctive new homes; sewers, gas, water, electric, police protection. Public and Catholic school busses.
RUST & SONS
5415 HAMPTON Rltrs. FL 2-3430

WEST

BUILDERS WANTED
HAVE BUILDING LOTS. COMMERCIAL AND RESIDENTIAL. CONSTRUCTION FINANCING AVAILABLE. ED DEUEL, HA 9-0990.
Taylor-Kaufman PA 5-1400

2 LOTS; 9100 Stansbury; near Brown rd. and Natural Bridge, $4000. Jost, ST 1-6665.

SUBURBAN

$15 PER FRONT FOOT
Utilities, paved roads, restrictions, shopping, financing, in St. Charles County; 12 minutes to Lindbergh; also good lot buys in Webster, Lemay, Jennings and Northwoods. POWELL, NA 3-4464, PA 7-8579

15 ACRES zoned industrial; N.E. corner Lindbergh and Mark Twain Highway; excellent for any commercial group development.
GROWE-HAMMACK
Realtors 1019 Big Bend ST 1-7750

BEAUTIFUL 3 ACRES—SOUTH
$7950—Small Down—Terms
HUMPERT-KONRADI MO 4-9050

RESIDENTIAL SITE—$650 UP
Green Valley Acres, south on 21 at Lonedell rd. FL 1-5244.

2 LOTS 60x150 each; Webster Groves, 1 or both. VI 3-7377.

2 LOTS on Spanish blvd.; 75x140, each improved. CO 1-0924.

BUSINESS AND INDUSTRIAL PROPERTY FOR SALE 149
NORTHWEST

NATURAL BR., 5812 (at Goodfellow); brick store with 3 rooms, gas heat, air conditioned, parking area. LONDOFF, EV 2-1011.

SOUTH

GRAND-Forest Park; lot 90x110; has large stone church building; seats 800. Call Mrs. Anderson.
Anderson Rlty. VO 3-5000

MT. PLEASANT, 3100; hardware site, 3-2 flat, $2040 income; $16,500; offer; owner. TW 2-0885

STEINS, 422 E.; brick residence; lot 75x137; zoned K, unrestricted.
TARTER & CO. VE 2-3700

SOUTHWEST

Corner Eichelberger and Virginia 5325 Virginia, plus lot.
EV 8-2276 BEGLEY JE 1-0316

WEST

FOR SALE OR LEASE
PRICE REDUCED
20,000 sq. ft. fireproof building, 59xx West, suitable for office use, printer or national distributor. Phone Yorktown 5-0565.

ALL FIREPROOF, attractive building A1 condition; excellent location; 34,000 sq. ft. at $3.50 sq. ft. PA 7-2240. YO 5-7618.

10 ACRES; sidings; also 3 acres Maplewood; lease. VI 3-1059.

SUBURBAN

REAL VALUE
20 Acres at Fenton; St. Louis County, HI-WAY 30; frontage 416 x1957 feet. 2 sets of improvements; modern brick ranch home, value $25,000; frame cottage to $12,500; leaving 22 one-half acre lots at $33,000. Frontage of 416x500 should be worth $40,000. This entire property priced at $75,000. Full finance; $10,000 down payment. Sign on property.
Hardesty Clayton PA 1-8924

REAL VALUE
500 FT. Frontage on Highway 40 with improvements. Formerly used as retail lumber yard with store, office and 4-room apartment. Extra ground in rear. Cost over $50,000. Priced now $25,000.
HARDESTY DEV.., INC.
PA 1-8924 CLAYTON

12 ACRES
Zoned Light Industrial
Dorsett rd.; 440 ft. frontage; red hot; priced for immediate sale.
WILSON
8112 St. Charles rd. HA 7-6300

COMMERCIAL, 349' FRONTAGE 121,500 SQ. FT. LEVEL GROUND 6xx Graham rd. (Florissant); good residential neighborhood; all utilities; only commercial property within 6-7 blocks; will divide.
HAGAN R. E. CO. TE 7-3105

19 ACRES INDUSTRIAL, 8400 WEST OFF PAGE, FOR SALE, LEASE OR BUILD. TERMINAL RAILROAD, SEWERS. ALL UTILITIES. LOW PRICE.
Wm. Goodman R.E. PA5-4222

INVESTMENT PROPERTY 150

NEW BRICK—4-FAMILY
North County location; 2-bedroom units; tenants pay utilities; 1 unit vacant.
RELIANCE
EV 5-2550 HA 9-6440

$950 DOWN—EZ TERMS
4350 MARYLAND
12-room brick; 2 baths; fire escape; all hardwood floors; beautifully decorated.
MA 1-4500 BENNETT FO 1-3996

4372 W. PINE
6-family apartment; 5 rooms each; here is a real investment; income $6120. Less than 6 times gross rental; real clean.
BENDER-GHERTNER RLTY.
WY 3-2299 MA1-7516

CLAYTON Shopping Village; parking; leases. TITLE, PA 7-3700.

CAFETERIA and 2 HOMES, 2919 N Union, Lacey, WO 2-0850.

12-FAMILY; five times gross. Agent, PA 7-9584, PA 1-1117.

REAL ESTATE AVAILABLE FOR COLORED 151

$500 DOWN
5035 St. Louis; beautiful 2-family. 4 rooms down; 5 up; automatic heat; beautifully decorated; sanded floors; modern baths; excellent location. Eve. PA 1-1631 or HE 2-4412.
Armin L. Bain Realty Co.
824 Chestnut MA 1-3138

PRICED TO SELL
1474 HAMILTON
$1450 DOWN—VACANT
Sharp 2-family brick, 4-5 rooms, gas heat, decorated. PA 5-8165.

3714 CORA
$500 DOWN—VACANT
Clean 6 rooms, bath, gas heat, newly decorated. PA 7-8467.

1365 ARLINGTON
$500 DOWN—VACANT
Beautiful 7-room brick, gas heat, hardwood floors. PA 5-8165.

5738 TERRY
$450 DOWN—VACANT
Spacious 4-room brick bungalow, gas heat. PA 7-8467.

6008 SUBURBAN
$1450 DOWN—VACANT
Fine 2-family brick, 5-6 rooms, beautifully decorated. PA 5-8165.

ALL THE ABOVE PROPERTIES ARE NEWLY DECORATED
HERMAN GLICK
716 CHESTNUT CH 1-1283

VETERANS
NO MONEY DOWN
ALL QUALITY PROPERTY
5986 HIGHLAND; 4-5 brick flat; payments $71.91.
5926 COTE BRILLIANTE; 4-5 brick flat; wonderful condition; $12,950.
5911 JULIAN; beautiful 7-room modern; $10,800.
3443 WILLIAMS PL.; 4-4 single flat; oil heat; garage; price $8150. Bargain! Bargain!
5317 COTE BRILLIANTE; 7-room brick; oil heat; terrific value; $10,300.
1384 BELT; 7 rooms, gas; 1½ baths, garage, sunporch, full price $10,300.
HARRY SANDER REALTY
PA 5-7450 EVES. HE 2-0304 (*)

$350 DOWN
4318 N. NEWSTEAD
7-room residence; full basement, garage, completely remodeled.
PA 5-4700 Weisman PA 7-1014

$550 DOWN—VACANT
NO CLOSING COSTS
5044 ENRIGHT; 9-room brick; 1½ baths; gas heat; new roof; completely redecorated.
MA 1-4500 BENNETT FO 1-3996

G.I., NO MONEY DOWN
5212 Enright; 6-7 room flat; terrific income; automatic heat.
5129 Maple; 9 rooms, 1½ baths, hardwood floors; garage; newly decorated; gas heat.
5942 Minerva; 9 rooms; gas heat; low monthly payments.

FHA, $300 DOWN
3143 Whittier; 4 rooms; automatic heat; newly decorated.
5640 Greer; beautiful 4-room bungalow; newly decorated.
4239 Sacramento; 3 large rooms, newly decorated; automatic heat.

$199 DOWN
5701 Cote Brilliante; 5-room brick; hot water.

$500 DOWN
1408 Semple; 4-5 flat; 2 furnaces; move right in.

CALL DAY OR NIGHT
St. Louis Co. R.E. PA 7-0818

NOTHING DOWN
G.I. OK'd; $69 A MONTH
4418 McPherson; brick, 10 rooms, 3 BATHS, beautifully decorated; gas furnace, hardwood floors; outstanding room arrangement; VACANT, OPEN.
PA 6-3320 MEHLMAN WY 1-2608 (*)

10 ROOMS—VACANT
BRICK RESIDENCE
5885 Romaine; beautifully decorated, new automatic furnace.
VACANT—OPEN—LOW Down Payment; E-Z Terms.
PA 6-3320 MEHLMAN WY 1-2608 (*)

FHA APPROVED
$250 down, $54 month; cozy 4-room bungalow; basement, gas heat, in west end.
RELIANCE
EV 5-2550 HA 9-6440 (*)

NOTHING DOWN
G.I. OK'd; $52 MONTH
2733 Semple; 5 rooms, gas furnace; hardwood floors; garage; OUTSTANDING, quality, VACANT, OPEN.
PA 6-3320 MEHLMAN WY 1-2608 (*)

NOTHING DOWN
G.I. OK'd, $54 MONTH
5571 Greer; 5 rooms; gas furnace; garage; beautifully decorated. VACANT. ALWAYS OPEN.
PA 6-3320 MEHLMAN WY 1-2608 (*)

GI—0000 DOWN
5247 VERNON—GAS HEAT
3 FAMILY—5 ROOMS
on 1st floor; VACANT; garages.
GA 1-4448 GITT PA 5-1762

FULL PRICE $11,500
5140 Ridge; 9-room brick; hardwood floors; automatic heat and hot water; excellent location. Eves. WY 4-7332, WY 1-2566.
H. FEIGENBAUM CO. CE 1-6572

4214 W. MARGARETTA
$500 DOWN, E-Z TERMS
Clean 3-3 home; automatic heat.
OPEN—VACANT—BEAUTIFUL
SHAPIRO CE 1-1382 PA 1-1225 (*)

FLATS—FLATS
3405 Marcus; 4-4 gas heat.
6001 Bartmer; 6-7, 2 oil heat.
5573 Enright; 5-6, 2 oil.
All newly decorated, low down payment; immediate possession; excellent financing.
PA 7-9957 BEAM SH 1-4740

2 BRICK BUNGALOWS
EACH HAS 5 ROOMS
$388 DOWN EACH
1631 Semple, and 4801 Cupples; gas heat; modern, hardwood floors; sunporches; bargains.
SUN. and EVES HE 2-5682
MIROWITZ RLTY. MA 1-7255 (*)

3 NEW BRICK HOMES
4124 N. TAYLOR; 5 ROOMS; TILE BATH AND KITCHEN; GAS FURNACE; OPEN.
CE 1-3320 ROSEN PA 5-4494

$350 DOWN
3127 Rolla pl.; 4-room brick, large sun porch, furnace, full basement, garage; try FHA; convenient neighborhood.
PA 6-1600 FOSTER VO 3-1343

GIs 0 DOWN, $37 MO.
5652 ROOSEVELT
Full price only $6000; lovely 3-room bungalow; NEW bath fixtures; modern kitchen; nice yard.
CH 1-6555 FAGIN WY 3-4793

$450 DOWN
6063 Cates; 9-room house, hardwood floors, new gas furnace, decorated; FHA approved.
PA 6-1600 FOSTER, VO 3-1343

0 DOWN, G.I., $60 MO.
5959 HAMILTON TER., (1 block north of Page); lovely 9-room brick; decorated; garage. OPEN.
BLITZ, CH 1-3300 Eve. PA 6-0122

WILL TRY G.I.
5918-20 Maple; beautiful 5-6 room, 2-family flat; 2 furnaces, hardwood floors; vacant; open downstairs; good terms available on conventional financing.
DEMBA RLTY. CE 1-2243 (*)

CHURCH
1508-10 N. Union (formerly Union Theater); will seat 700 people; air-conditioned; will finance with small down payment.
DEMBA RLTY. CE 1-2243 (*)

$1000 DOWN—VACANT
3417 WILLIAMS PLACE
6 rooms, hardwood floors, clay tile kitchen, garbage disposal.
CE 1-3320 BAILIS EV 1-0995 (*)

BRAND-NEW HOME
5557 Labadie; 2 bedrooms; gas heat; very modern; will trade; priced at only $13,950.
St. Louis County R.E. PA 7-0818

OPEN SUNDAY 2-5
USE FOR HOME AND BUSINESS
4551 NATURAL BRIDGE; G.I. OK'D, NOTHING DOWN; 6 MODERN ROOMS, 2 BATHS.
TRADE-IN R.E. CO. FO 1-3490

FLASH!
NEW 1961 RAMBLERS
Real Low Prices

DAYS **7** LEFT

SWEETHEART SPECIAL!

2-DOORS CONVERTIBLES — 4-DOORS STATION WAGONS

3 DEPENDABLE SEALS

MADE IN U.S.A. — **AIRPORT** — SEAL OF INTEGRITY

RAMBLER INC.
5511 No. LINDBERGH BLVD.
1 MI. NO. OF NATURAL BRIDGE

ALSO SELECT USED CARS

- '58 Metropolitan, Radio, Heater Convertible — $675
- '59 Rambler 4-Door Sedan, Automatic — $1495
- '58 Rambler 4-Door Wagon, Overdrive — $1495
- '58 Rambler 2-Door, Radio, Heater — $925
- '55 Rambler 4-Door Wagon — $645
- '55 Nash Ambassador V8, Radio, Heater — $495

PE • 1-1788

NEW 1961 FORDS
FAIRLANE TUDOR
ALL FACTORY EQUIPMENT

at Stivers Delivered **$1943.55**

STIVERS FORD
222 S. FLORISSANT in FERGUSON JA 1-7600

FREE SATURDAY, FEB. 18, 1961

COFFEE & DOUGHNUTS

CLEARANCE

CLEAR OUT SALE ON

BRAND NEW 1961 PLYMOUTH-VALIANTS

$1688 VALIANT
WITH $100 TRADE-IN

PAYMENTS AS LOW AS **$49.90** 36 Mos. Includes Interest Insurance Extra

1st Come—1st Served!

291 CARS IN INVENTORY! THEY MUST BE SOLD NOW!

OWN A NEW or USED CAR!

PRE-OWNED—LIKE NEW Guaranteed USED CARS!
EXAMPLES

- '60 FALCON 2-DOOR — $1388
- '59 RAMBLER WAGON — $32.40 30 MOS.
- '57 CADILLAC 4-DR. H'dtop Full power, Air-Cond. — $1895 FULL PRICE
- '59 PLYMOUTH WAGON Standard 6 — $34.50 30 Mos.
- '60 FORD 2-DOOR Standard 6 — $1395 Full Price
- '59 CHEVROLET Standard 6 — $34.50 30 Mos.
- '55 CHEVROLET HARDTOP 2-Door V-8, Automatic — $29.90 24 Mos.
- '58 STUDEBAKER 4-Door, Standard 6 — $595

PRICES CUT ON ALL REMAINING 1960 Plymouths Valiants

$1388 FULL PRICE FACTORY EQUIPPED

$99 DOWN 39.90 MO. 36 MOS. Includes Int.

If you have a car now, or owe money on it we will pay it off and accept the trade-in as the down payment. No payments until May, 1961.

HURRY! HURRY! HURRY! SAVE-SAVE-SAVE!

CALL TODAY . . . ST. 1-9555

HEAD FOR **TED'S MOTORS** 7486 MANCHESTER AT BIG BEND Open Weekdays 'til 10 p.m.

PRICES THAT ARE OUTSTANDING
. . . AND THEY ARE WILD!
BUY NOW & SAVE!!!

- '59 Chev. Parkwood Wagon — Standard "6", Fully equipped; 1 owner; like new; was $1795 — **$1435**
- '58 Olds 88 4-Door — Full power; 19,000 actual miles; extra nice; was $1595 — **$1365**
- '55 Ford Fairlane 2-Dr. — Ford-o-matic V8; power steering; one owner; just like new; was $795. — **$585**
- '54 Chev. Bel Air — PowerGlide; radio, heater; real sharp. Was $585 — **$399**
- '60 Olds S-88 4-Door Hardtop — 6700 actual miles; full power; new-car warranty; was $2790 — **$2485**
- '58 Chev. Bel Air — Standard "6"; radio, heater, low mileage; was $1195 — **$899**
- '56 Pont. 2-Door Hardtop — Power Steering; has all the goodies; was $995 — **$635**
- '53 Chev. 210 4-Door — Stick shift; radio, heater, one owner car; was $495 — **$299**
- '61 Chev. Corvair 700 Coupe; Power Glide; new. Was $2485 — **$1990**
- '57 Chev. Station Wagon — Power Glide "6"; very clean; 1-owner Wagon. Was $1209 — **$895**
- '56 Chev. Del Ray Coupe — Power Glide V-8; was $885 — **$699**
- '54 Olds 88 4-Door — Full Power; exceptionally clean; was $595 — **$385**

with **$95.00 DOWN** CASH or TRADE

JAY'S AUTO VILLAGE
7629 MANCHESTER MI 7-2305

NOW-61 PLYMOUTH
2-DR. or 4-DR. SEDAN

BELOW PAYMENTS INCLUDE ALL THIS EQUIPMENT.

- ★ RADIO
- ★ SPORT-TONE PAINT
- ★ TWO-TONE PAINT
- ★ GLOVE BOX LOCK
- ★ HEATER & DEFROSTER
- ★ WHITE-WALL TIRES
- ★ DIRECTIONAL SIGNALS
- ★ RAIN SHIELDS
- ★ AIR FOAM CUSHIONS
- ★ LARGE CHROME HUBS
- ★ CIGAR LIGHTER
- ★ ELECTRIC CLOCK
- ★ DUAL SUNVISORS
- ★ SAFETY GLASS
- ★ COLOR-MATCH INTERIORS
- ★ DUAL ARMRESTS
- ★ ELECTRIC WIPERS
- ★ DE LUXE TRIM

If You Owe Nothing on Your Car			If You Owe $500 on Your Car	If You Owe $700 on Your Car	If You Owe $1000 on Your Car
Model	Your Trade-In Allowance Will Be	Your Payments Will Be	Your Payments Will Be	Your Payments Will Be	Your Payments Will Be
1959	$1950	$21.86	$35.18	$41.39	$53.19
1958	1625	31.06	45.78	49.97	61.84
1957	1420	37.67	50.97	62.10	
1956	1210	39.44	53.21	64.80	
1955	1075	46.76	59.76	69.97	
1954	925	50.87	61.40		

Important—This Is One Of * Plymouth's Finest Models *

These Payments Include All Finance Charges For 36 Months INSURANCE EXCLUDED

Trade-In Allowance Depends on Make, Model and Condition of Car. Trade Allowance Does Not Apply to Foreign Cars.

1. No matter what you have now . . . if you can drive it, drag it, push it or roll it in, we will give you instant delivery. FREE TOWING, just call.
2. If you owe money on your present car, we will pay it off and deliver a new car to you.
3. We have finance men on the premises! NO WAITING, NO RED TAPE! On-the-spot delivery! Full satisfaction guaranteed!
4. BANK-RATE Financing available to keep your payments down to the bare minimum.

KIRKWOOD MOTORS 10800 MANCHESTER or 1040 N. KIRKWOOD RD. **YO. 5-1204**

FREE FINANCING UP TO 36 MOS. *Plus* **REDUCED PRICE** ON ALL NEW 1961 Plymouths Valiants

PIONEER Plymouth 2323 S. JEFFERSON

THIS OFFER BASED NOT ON FACTORY PRICE BUT ON THE REDUCED PRICE POSTED ON EACH CAR

3 DAYS ONLY

CLEARANCE SALE

'60 VALIANT

NOT A 2-DR. BUT A 4-DR. SEDAN

FULL PRICE **$1388** **$99** DOWN 43.90 Mo. 36 Mos. Interest Included Insurance Extra

TED'S MOTORS
De Soto—VALIANT—Plymouth—DEALER
7486 Manchester at Big Bend ST 1-5557 or ST 1-9555
Open Weekdays 'Til 10 P.M.

SERVING GREATER ST. LOUIS SINCE 1925

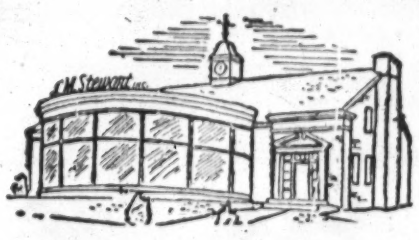

SEAL OF INTEGRITY — *Clean Clayton Cars*

'58 IMPERIAL CROWN SEDAN — $2295
Black color. Full power equipment. Dual air-conditioners, white sidewall premium tires.

'60 Plymouth 8 2-door Hardtop — $2295
This Fury hardtop is finished in light blue with radio, heater, power steering and brakes and many other extras. Driven 6300 miles

'59 PONTIAC 2-door Hardtop — $1795
White in color. Automatic transmission, radio, heater, white side wall tires, air conditioned. Extra clean.

'59 PLYMOUTH STA. WAGON — $1695
Plymouth's finest Suburban. Finished in jet black with power steering and brakes. Automatic transmission. Like new white side walls and golden Commando 8 cylinder engine.

'59 Plymouth Convertible Cpe. — $1795
This Sport Fury model is a gleaming red with many extras in addition to power steering, automatic transmission, radio and heater, 305 H.P. engine.

'57 Buick 4-door Hardtop — $895
Full power, radio, heater. This car will give you excellent transportation for a low initial investment

'55 PLYMOUTH 8 4-door Sedan — $495
Automatic transmission, heater, radio. A very clean car with many unused miles remaining

L. M. Stewart, Inc.
8012 MARYLAND—CLAYTON
IMPERIAL, CHRYSLER, PLYMOUTH, VALIANT
VO 3-6444 OPEN EVENINGS

SAVE NOW! on BETTER USED CARS!

BUY A *3C CAR
*CARSON CERTIFIED CAR!

1 YEAR GUARANTEE ON ALL 3-C CARS! First 60 days covers all mechanical repairs on 50-50 basis. Next 10 months guarantee provides for 10% discount on all parts and labor!

SEE THESE 3-C CARS TODAY!
'57 MERC. MONTEREY 4-door hardtop; automatic; radio, heater 2-tone, $995.
'58 PONT. BON'VILLE Sports Coupe; automatic; radio, heater, power brakes, power steering. $1695.

MANY OTHERS TO CHOOSE FROM

CARSON PONTIAC
"A GOOD PLACE TO TRADE!"
10230 Manchester YO 6-3786

SECOND CAR SPECIALS
- '50 Chevrolet Tudor — $175
- '51 Chevrolet 4-door — $ 95
- '51 Chevrolet Tudor — $ 85
- '52 Ford Tudor — $195
- '53 Ford 4-door — $145
- '53 Mercury hardtop — $295
- '55 Lincoln hardtop — $345
- '51 Plymouth club coupe — $ 95
- '55 Plymouth 4-door — $195
- '51 Ford club coupe — $175

DRIVE THESE BARGAINS AT KRIBS FORD CITY 10700 Page HA 9-4455

SPECIAL PRICES LATE MODEL PONTIACS
- '60 Catalina Coupe $2195
- '60 Ventura Coupe $2295
- '60 Star Chief $2295
- '59 Catalina 4-Dr. $1495
- '59 Catalina Wag. $1695
- '59 Cat. Spt. Cpe. $1595
- '59 Star Chief 4-Dr. $1895

VINCEL
3291 S. Kingshighway FL 1-3291

'57 BUICK, $995
Century hardtop. Full power, air-conditioned.

George Miller CHEVROLET
5616 Gravois HU 1-8030

BUICK; '56 hardtop; $495 full price, red and white with like-new white-wall tires. To qualify for no down payment, 24 months at $24, phone MI 7-4291.
6909 MOTORS 6909 Manchester

BUICK, '57 Roadmaster; full power and air, only $1195.
SUBURBAN FORD, Inc.
YO 5-2580 Used Car Department

BUICK, '59 Sabre 4-door hardtop; power equipped and air-conditioned; a stunning car, a real buy. Dorn-Williams, MI 5-0809, 3060 Watson-Arsenal.

BUICK, '54 Special hardtop; good tires, stick shift; real sharp; $495. J. Hood, PR 1-4565, Kingshighway and Southwest.

BUICK, '56; Special; hardtop; perfect; snow tires. JA 1-1722.

BUICK, '54; Century; all-power, A1 condition; $525. CO 1-9939.

BUICK, '54 hardtop Special; like new; $475. WO 1-0444.

BUICK, '57; hardtop; air; $1195. McKELVEY OLDS JA 1-1134

CADILLAC, '57 Fleetwood "60" 4 door; factory air conditioned; General dual 90 tires; serviced exclusively by Lindburg Cadillac Co. Will finance. Call MA 1-9400.

CADILLAC, '56 coupe De Ville; air-conditioned; full power; low mileage. Mr. Morrow, PL 2-5000.

GENE JANTZEN
USED OK CARS — IS — Where to Buy — SEAL OF INTEGRITY

- **'59 CHEVROLET** 2-door V-8 automatic — $1295
- **'56 CHEV. STATION WAGON** 210, 4-door, V-8, stick shift — $795
- **'56 CHEV. STATION WAGON** 2-door — $595

PANELS '55-'57-'58 SAVE
All ready to go

GENE JANTZEN CHEVROLET CORVAIR
5400 Natural Bridge CO. 1-9000

CADILLAC, 1956 Sedan De Ville; baby blue and white finish with black and blue interior, radio, heater, Hydra-Matic drive, power steering, power brakes, power windows and 6-way posture seat, automatic eye and E-Z eye glass, plus many other extras; only $1795.

1955 CADILLAC '75' 9-passenger; black enamel finish, air-conditioned and all of Cadillac's fine power equipment; the only car for the large family; a real buy at only $1495.

1949 CADILLAC Fleetwood sedan; original dark blue finish; exceptionally clean car in excellent mechanical condition; wonderful value; only $245.
LINDBURG CADILLAC CO.
Sarah at Forest Park OL 2-6902

CADILLAC, '51 sedan; body and radiator wrecked left front, otherwise in very good condition. For sale reasonable at 8901 Manchester, WO 2-6779.

1959 CADILLAC '62' COUPE Beautiful polar white; tudor hardtop, immaculate inside and out, white leather trimmed interior, full power including windows and seat. Low mileage Cadillac trade-in. Priced at only $3495.

1955 CADILLAC '62. COUPE You must see this car, Azure blue with white top and white wall tires. Full power equipment, drives like it looks and it looks like new. See it today sure, only $1095.
FOREST CADILLAC FIAT
FINEST USED CARS. PA 1-4093
Carondelet at Hanley, Clayton

'56 CADILLAC HARDTOP
Full power, fully equipped, beautiful 2-tone green with matching interior; a low-mileage new car trade-in that is really sharp. See this before you buy.
McMAHON FORD
4120 GRAVOIS MO 4-4104

CADILLAC, 1954 jet black 7-passenger limousine; radio, heater, whitewalls, power steering and factory air-conditioning. Just reduced to only $995. Hurry, won't last long.
LINDBURG USED CARS (South)
3630 S. Kingshighway PL 1-4203

CADILLAC, '56 limousine; solid black, all power and air conditioning, low miles; one owner.
JOLLY AUTO SALES
7023 Page PA 1-5797

CADILLAC, '57 Fleetwood; full power and air. Bargain, $1995.
SUBURBAN FORD, INC.
YO 5-2580 Used Car Department

CADILLAC, '57 Fleetwood 60 Special; full power and air conditioning; one owner; low miles; truly a fine car.
JOLLY AUTO SALES

Always . . .
For the Things You Want, Keep an Eye on the Want Ads in the
ST. LOUIS POST-DISPATCH

REAL ESTATE AVAILABLE FOR COLORED 151

O DOWN G.I., $56 MONTH
2522 CLARA; 2-bedroom brick, gas furnace, basement; open. CE 1-3320 ROSEN PA 5-4494 (*)

$650 DOWN—9 ROOMS
3564 ROMAINE; GAS FURNACE DECORATED. LARGE LOT. CE 1-3320 ROSEN PA 5-4494 (*)

FLATS—$500 DOWN
3706 CABANNE; DECORATED. 1225 HODIAMONT; OIL HEAT. MAY REALTY CO. PA 5-9980 (*)

BRICK CHURCH
2801 N. Union; seats 250; parking lot; agent. EV 2-6241. (*)

BRICK FLAT $13,000
4 and 4 rooms, modern. $650 down. Call Tec, EV 2-9550. (*)

BIG BEND, 347 (Kirkwood); lovely bungalow; gas heat; Cyclone fence.
Bernard A. Gross R.E. GA 1-6294

CATES, 5646; 4-4, gas heat, $10,500. JOST Rltr., ST 1-6665. (*)

CLARENCE, 4244; beautiful 6-room residence; gas heat; hardwood floors; 1½ baths; many extras. Call Mr. Massey, JE 1-8869. P. C. Robinson R. E., FO 1-1976.

COTE BRILLIANTE, 5942; nice 9-room brick home, 1½ baths, excellent condition. Try $375 down.
ALPHA CO. EV 5-6330 (*)

ENRIGHT, 4021; 10-room brick; gas furnace; 2 baths, fire escape, $9650. $650 cash. Liebert. CH 1-8970.

FARLIN, 4279 E.; 5-room bungalow; gas, $450 cash. PA 5-1229.

LEA PL., 4133; 4 rooms, 2 unfinished 2nd; clean; try G.I. or FHA. OROS RLTY. HA 9-2020 (*)

PENROSE, 4Sxx; flat, heat, 1 gas, 1 stoker. Agent EV 8-2041. (*)

RIDGE, 6100; 4-room frame cottage, price reduced.
ATLAS RLTY. EV 3-3819 (*)

4832 SAN FRANCISCO
Modern 5-room brick; gas heat, tile bath; MAY TRADE. CE 1-3320 BAILIS EV 1-0995 (*)

SHREVE, 4158; corner house; 6 rooms; gas heat; air-conditioned; 2 baths; rathskeller and garage; see owner on premises 1:30-5. (*)

WABADA, 5642; 5 rooms, bath, $7800. JOST Rltr., ST 1-6665. (*)

VACANT, completely redecorated 4-room cottage; 2-car garage; G.I. appraised. 5572 Greer. SH 1-2733, EV 3-7325, EV 2-9420 (*)

REAL ESTATE—Wtd. to Buy 153

TOP CASH FOR ANY PROPERTY
HOUSES, FLATS, ETC.
Regardless of Location
Deal With a Realtor! CASH IN 2 HOURS!
Free Rent—Quick Closing
PA 6-1600 Eves., HA 9-4032
FOSTER REALTORS, CLAYTON

ALL CASH
IMMEDIATE ACTION
NO COMMISSION TO PAY. DIRECT CASH BUYERS ON HOMES, FLATS, APARTMENTS; WHITE OR COLORED.
GLICK R. E. CO. MA 1-4182

WE PAY CASH
Deal with an old established realtor. Call for a free appraisal.
SURKAMP
EV 1-3355 WO 2-1439

ON THE SPOT CASH BUYERS
ANY TYPE REAL ESTATE
RESIDENTIAL COMMERCIAL—INDUSTRIAL ACREAGE—LOTS
LADINSKY
PA 5-5255; EVES., PA 7-1264

FOR THE MOST CASH CALL ME
HOUSE, FLATS, ETC. COLORED OR WHITE
NO COMMISSION TO PAY
IMMEDIATE SERVICE
HARRY SANDER
OFFICE PA 5-7450
EVENINGS HE 2-0304

"SEE US"
QUICK SALE FOR YOUR PROPERTY—HURRY!
Christian Brinkop R.E. Co.
3612 S. Grand PR 2-3040

WE BUY PROPERTY
All types, any condition; no commission; quick closing, all cash. PA 7-9584, PA 1-1117. Realtors.

REAL ESTATE—Wtd. to Buy 153

REALTOR PAYS CASH
Any condition, large or small.
ARCHSHOEFFER-SKAGGS
5419 HAMPTON VE 2-2800

WE BUY PROPERTY
ALL CASH—FAST CLOSING
LARNER-DIENER RLTY.
CE 1-2965

QUICK SERVICE
GET OUR EXPERT OPINION
WE CAN SELL YOUR PROPERTY
DICKMANN
PA 3-9077 PR 2-5960 Evenings

ALL CASH, RIGHT NOW
For homes, flats; quick reply. UN 8-9949 KORTE CO 1-9696

ACREAGE WANTED. West St. Louis County, suitable development golf course. Box A-321, P.-D.

FOR A QUICK SALE LIST WITH E. W. FRANCIS PA 7-7330

LISTINGS WANTED
WE HAVE BUYERS
R. W. STUCKENBERG CO.
6518 Chippewa Rltrs. FL 1-8300

LISTINGS WANTED-ALL CASH!
SILK REALTORS PA 5-6611

CASH for property needing repairs; will buy bargains anywhere, any kind. EV 2-4939, JA 4-3522.
Bennett-Schneider, Contractors
6136 Wells St. Louis 33, Mo.

WANT home or flat, south, with extra lot. Sandner, HU 1-4334.

HAVE YOU A VACANT LOT? Will pay cash; 25' or more, southwest city, Lemay or Affton, or will buy your house and extra lot. Joe Boaz, Realtor, VE 2-6080.

YOU WANT to sell for cash? Call Realtor, 49 years. Sales, loans, sale valuations without obligation. Chauncey P. Heath GA 1-3164

CASH for your property; no obligation; realtor 40 years. James P. Mannion, PA 6-4550, HE 2-4979.

OLDER homes; St. Louis county. Cash or will consider trades. H. FEIGENBAUM CO. CE 1-6572

SELL ME your property, any kind, any condition; white or colored. CE 1-8884.

HAVE buyers for 2- and 3-bedroom homes. Call evenings.
AGENT VE 2-5300

CASH for your property; don't give it back to the Indians, call us. McGRAW RLTY., FL 2-6128.

HAVE buyers for 3- or 4-bedroom home. Agent eves., EV 2-3202.

ALL CASH; white or colored; will trade. Harper, EV 2-4114, Crown.

DON'T PANIC; refinance, sell for cash. Call eves. Agent, WO 1-0979

PERSONAL Advice—QUICK Cash CALL MRS. BELL FO 7-3138

CASH for property regardless of condition. SHAPIRO, CE 1-1382.

FLAT Wtd.; 4-4 single, near Gravois. Jolly, HU 1-4898.

FOUR-FAMILY; clean; south. KRELL REALTORS HU 1-4600

WE URGENTLY need a lot with sewers. Ottinger, PL 2-1177.

FARMS FOR RENT 157

3-ROOM house; 20 acres; near Lambert Field, $65. HA 9-5565.

FARMS & HOMES FOR SALE 159

FREE STROUT CATALOG!
BIG BAGAIN BOOK of Farms, Homes, Businesses, Resorts. Retirement Property—3653 Values in 34 States. 60 Years Service. WORLD'S LARGEST! STROUT REALTY, 611-CO Olive, St. Louis 1, Missouri. Phone: CHestnut 1-0509.

UNITED's Spring Catalog!
Nation's best and biggest, with 176 fascinating pages, over 1250 photos! Country real estate from COAST TO COAST! Mailed FREE on request! UNITED FARM AGENCY, 1896-A Arcade Bldg., 812 Olive St., St. Louis 1, MAin 1-1454.

MISSOURI FARMS AND HOMES

HAVE large list of active buyers for quick results. List yours with
W-B LAND & CATTLE CO.
REALTORS
Highway 40, 2 miles west of Wentzville, Mo., Fairview 7-6288.
Elmer L. Cope, Manager
Open Sunday

ON HIGHWAY, 184 acres, 124 tillable, balance pasture and timber; small old house, large cattle barn, machine shed; deep well; 4-acre lake stocked; will finance. ZIRNHELD, 108 E. South Main st., Wentzville.

23 ACRES, 3 miles Salem, Mo. State Highway, dial phone, nice small lake stocked, beautiful wooded building site, reasonable. Malone Realty Co., Salem, Mo.

3 ACRES in small town; grocery store, living quarters, 3 outbuildings, electric, water; excellent for retired couple; $4500; stock optional or rent. EV 5-3848.

20 SCENIC acres; lovely cabins, picturesque creek; Farmington; $2250. TW 2-2395 after 6 p.m.

JEFFERSON COUNTY FARMS

10 ACRES; no buildings; $2500, $100 down, $25 per month; construction loans. Homer V. Price & Co., Barnhart. HObart 7-3201 nights and Sun., HO 7-5350.

11 ACRES off 21; wooded; $2200. RAY M. HENLEY, Hillsboro, Mo.

St. Charles and St. Charles County

180 ACRES
Highway 94; 14 miles from St. Charles; deep top soil all tillable; priced right.
WILSON
8722 St. Charles Rd. HA 7-6300

REAL ESTATE OUT OF ST. L. 161

COUNTRY Brick Home, 6 rooms, bath, cabinets, fireplace, 3 bedrooms, 50 acres ground; quick sale, reasonable price. Gibson 6-2611, De Soto, Mo.

80-ACRE hill farm; 5-room house; on all-weather road 200 miles south; private. $4500. EV 2-0931.

FORT LAUDERDALE; 26-family, new, 1 and 2-bedroom, all electric kitchens. Box K-344, Post-Disp.

AUTOMOBILE LOANS 169

AUTO FINANCING AT 4% DISCOUNT CHARGE
HAMPTON BANK PL 2-2800

AUTOMOBILES FOR SALE 170

One Grade of Used Cars
"THE VERY BEST"

'59 Ford Station Wagon $1695
Air-conditioned; V-8; power steering; radio and heater. Only 15,000 miles.

'57 Ford Fairlane 500 4-dr. $995
Hardtop; V-8; power steering; really nice.

'57 Ford Station Wagon $795
V-8; Fordomatic; radio, heater.

'57 Plymouth Hardtop $795
Belvedere 4-door; V-8; fully equipped.

'56 Olds "98" Hardtop $895
Full power; beautiful car.

'55 Ford 9-Pass. Wagon $795
V-8; Fordomatic; power steering.

'55 and '56 Chevrolets
Extra nice. Priced to sell today.

SUTTON FORD
8025 MARYLAND PA 7-8092

'55 BUICK
Riviera coupe; 26,071 miles; $995. Does the price sound high? Come and see the car.
CASTLES-WILSON
Authorized Buick Dealer
Open 'til 9—Sat. 'til 5
490 N. KINGSHIGHWAY
FO 1-6900

BUICK; '57 Special 4-door sedan, white with red and black interior, 35,000 actual miles. Standard transmission, tinted glass, other extras, $995.

'55 Buick Super, 4-door sedan, automatic transmission, power steering, power brakes, radio, heater, tinted glass, white wall tires. Unsually clean one-owner car, $645.

NOLTING OLDS
Oldest in Olds First in Satisfaction
10105 MANCHESTER YO 5-5611

REPOSSESSED!
Take car, pay $36.95 April 3
'56 Buick Century 2-door hardtop; full power, Dynaflow, good tires, clear plastic covers, radio, heater, glossy jet black finish! Will refinance 24 months with charges and insurance. No cash needed. Call for O.K. MI 7-3540. Burns Buick Co., 2410 Big Bend.

BUICK; '57 convertible; beautiful beige with excellent black top. See this one. Owner will trade and finance. Extra sharp. KLINK, 2217 S. Grand.

AUTOMOBILES FOR SALE 170

CADILLAC, '58 4-door hardtop; full power; private owner; exceptionally clean; $2150. FL 2-0308.

CADILLAC, '53 convertible; fully equipped, new seat covers, continental kit, $350. PA 7-7371.

CADILLAC; '57 4-door hardtop; air; power. Trade, terms. Klink, 3749 S. Grand, PR 6-3479

CADILLAC, '56 4-dr. hardtop; fully equipped; factory air; extras; $1325. 5544 Waterman, Apt. 304.

CADILLAC, '56 hardtop; air-conditioned; full power. Al. $1295. DICK JONES MI 5-2481

CADILLAC, '59 De Ville sedan; white, fully equipped; sacrifice. HE 2-3669.

CADILLAC, '56 Fleetwood; air-conditioned; new tires; excellent; $1295. 18th St. Garage.

CADILLAC, '57 Sedan de Ville; $1795. McKelvy Olds, JA 1-1134.

CHEVROLET, '58 Bel Air 4-door; air-conditioned, full power, white sidewalls, excellent condition; private; must sell. WY 1-5263.

★★★★★ PRICE IT WITH PAT ★★★★★

NO PAYMENTS ON YOUR OLD CAR
NO PAYMENTS ON YOUR NEW CAR
NO PAYMENTS PERIOD

Recent Trade-in Allowances

'59 CHEV.	$1815
'59 FORD	$1780
'58 FORD	$1386
'57 CHEV.	$1150
'56 CHEV.	$1091
'56 FORD	$ 982

FORD SALE! 175 NEW '61 FORDS AND FALCONS AVAILABLE FOR THIS SALE!

$AVE—$AVE—$AVE

DURING THIS SALE
NO REASONABLE OFFER REFUSED!
Bring Your Wife and Your Title

PAT PATTERSON FORD

Where Most St. Louisans Find the CAR and SERVICE and the PRICE They Are Looking For!

3600 S. KINGSHIGHWAY PL. 2-3400

Buy the Supermarket Way
ALL MAKES—ALL MODELS

GLENN THOMAS
AUTO SUPER MARKET
CHEVS—OLDS—PONTS
PLUS
BRAND-NEW
And Pre-Owned
Glenn Says

I'LL DEAL
I'VE GOT 'EM
I'LL FINANCE 'EM
42 MOS.
FINANCING

$3 per $100 Per Year FINANCING ON '60 and '61
CHEVS, OLDS, PONTIACS, DODGE
IMMEDIATE DELIVERY
COME PREPARED TO TRADE—
ON-THE-SPOT-FINANCING

BRAND-NEW 1961
CHEV. 2-DR. SEDAN FACTORY EQUIPPED
$1795 OVER 100 CHEVS TO CHOOSE!

'60 Chev. 4-Door Sedan
Radio, Heater Factory Equipped $1395 OVER 100 CHEVS. TO CHOOSE!

LEFT-OVER **BRAND-NEW '60 CHEVROLETS**
IMPALAS! 4-DOORS & HARDTOPS!
TERRIFIC DISCOUNT!

1959 CHEVROLET
4-Door; radio, heater, power steering. Pre-owned.
$995

Over 100 Chevrolets to Choose From!

BRAND-NEW '61 FORDS!
All Models! 2 Doors! 4 Doors! 6s & 8s
SUPER MARKET SAVINGS!
Up To $1262.41

1960 Ford 2-Door Sedan
Factory Equipped!
$1395

Over 45 Fords to Choose From!

1959 Ford 2-Dr. Sedan
Factory Equipped!
$895

Over 45 Fords to Choose From!

'57 Ford 4-Dr.	'59 Plym. 4-Dr.
Factory Equipped	Factory Equipped
$395	$995
Over 40 Fords To Choose From	Over 20 Plymouths To Choose From

BONUS S&H GREEN STAMPS!
PLUS 30-DAY DRIVING TRIAL with exchange privilege

DRIVE A T.T.T. GUARANTEED CAR!
100% UNCONDITIONAL GUARANTEE ON ALL PARTS AND LABOR FOR 30 DAYS

Pre-Owned Premium '58s-'59s-'60s

'58-'59 CHEVS.
Impalas, Bel Airs, Biscaynes, Wagons, Converts, H. tops, 2-doors and 4-doors, 6's and 8's; fully equipped.

'58-'59 PLYMS.
Wagons, hardtops, 2-doors and 4-doors, 6's and 8's; fully equipped.

'59-'60 BUICKS
Invictas, Electras, hardtops, 2-doors and 4-doors; fully equipped.

'57-'59-'60 DODGES
Hardtop 2-doors and 4-doors. Fully equipped.

'58-'59-'60 FORDS
Custom 300's; Fairlanes; Fairlane 500s; Galaxies; wagons, converts., H-tops, 2-doors, 4 doors, 6's and 8's; fully equipped.

'58-'59 OLDS
"88's"-"98's", convertibles, hardtops, 2-doors, 4-doors; fully equipped.

'55-'56-'60 PONT'S
Wagons, hardtops, 2-doors, 4-doors; fully equipped.

'55-'56-'57 MERCS.
Converts, hardtops, 4-doors; fully equipped.

Massey's Handyman Specials
$29 DOWN
ON OUR APPROVED CREDIT PLAN

'56 Ford Fairlane 4-door, radio, heater, stick.
'55 Ford Custom 4-door, radio, heater, automatic.
'57 Olds Holiday sedan, power steering, power brakes, radio, heater, automatic.
'56 Chev. 210 4-door, "6", radio, heater, stick.
'56 Chev. V-8, 4-door, radio, heater, stick.
'55 Chev. Bel Air sports coupe, 2-door hardtop, V-8, Powerglide, radio, heater.
'55 Chev. Bel Air 2-door sedan, radio heater.
'55 Chev. V-8 4-door, Powerglide, radio, heater.
'55 Chev. 210 2-door, radio, heater
'56 Ford Fairlane 4-door, radio, heater, automatic, power steering, power brakes.
'56 Ford Fairlane 2-door, radio, heater, automatic, power steering, power brakes.
'56 Ford Custom sedan, radio, heater, stick.
'53 Chev. 4-door, radio, heater.
'54 Mercury 4-door, radio, heater, automatic transmission.
'54 Pontiac 4-door, radio, heater, automatic transmission.
'55 De Soto, radio, heater, automatic transmission; air-conditioned, power steering, power brakes.

PONTIACS
1961 Bonneville
Sport 2-Door Hardtop
Full Power Equipped
Only $295 Down
'6C 4-Dr.
FULL POWER EQUIPPED
$2195
OVER 26 PONTIACS TO CHOOSE FROM

OLDSMOBILES
'60 Super "88"
FULL POWER EQUIPPED
Only $2295
(2) '59—4-Door "88"
6-passenger Uptown Sedan Holiday, fully convenience equipped.
$1795
OVER 21 OLDSMOBILES TO CHOOSE FROM

GLENN THOMAS
AUTO SUPERMARKETS
279 LeMAY FERRY FL 3-7393
820 N. KINGSHIGHWAY FO 1-0812

BEFORE YOU DRAW PARN'R . . . CHECK THE SPEED OF A DiSALVO DEAL!

SHOP! BUT SHOP DiSALVO LAST

'61 RAMBLERS FACTORY LIST
OUR VOLUME HELPS US SELL FOR LESS
~~$1845~~
2-DR. AMERICAN

Di Salvo's
7701 Manchester MI. 5-4441
ST. LOUIS' OLDEST AND LARGEST DEALER

NOTHING DOWN!
WITH QUALIFIED CREDIT
ANY OLD $10 CAR DOWN—36 MO. FINANCING

'58 OLDS HARDTOP — Golden Beauty with power steering and brakes. Perfect throughout. Low mileage. $9.84 Per Wk.

IMMEDIATE DELIVERY
FINANCE MEN ON DUTY!
50% Financing on Late Models
3 DAYS ONLY

'57 CHRYSLER HARDTOP — Solid Black with power, low mileage and like new. $7.62 Per Wk.

	Per Week		Per Week
'59 CHEVROLET BEL AIR 4-door; light green; immaculate inside and out; 1 owner and like new.	$11.13	'57 DODGE 2-DOOR White and bright red. Auto. 8 with radio, heater and white walls. Sharp.	$4.19
'57 CHEV. HARDTOP Bel Air with a floor stick, 8-cyl. in white and lavender; young man's special.	$8.41	'58 PLYMOUTH WAGON Solid white, powerflite 8, 4 doors and absolutely perfect.	$7.16
'55 CHEVROLET '210' White and green, auto. 8, radio and white walls. Beautiful condition.	$3.19	'58 DESOTO HARDTOP Fireflite, DeSoto's best, with power steering, brakes, windows and seats; air conditioned.	$9.86
'54 FORD WAGON Stick 8, runs and looks good; 2 days only at this figure.	$2.16	'59 FORD WAGON 4-dr. in gleaming black, stick 6 for gas economy. Sharp.	$10.67
'58 Plym. Belvedere Hardtop White and black, showroom fresh with radio, white walls and power brakes. Sharp.	$6.19	'54 PLYMOUTH 4-DOOR Light blue, 1 owner with extremely low mileage, original and perfect.	$2.01

24-Mo. Financing Excludes Insurance, Includes Interest, Credit Life Insurance.
ASK ABOUT 3 OAKS MOTORS COMPREHENSIVE GUARANTEE!

3 OAKS MOTORS, INC.
4050 GRAVOIS OPEN 6 DAYS 'TIL 9:30 P.M.

SAVE! **SAVE** NOW!
Go! Go! GODDARD

TREMENDOUS SAVINGS on 1960
PLYMOUTHS
VALIANTS
DeSOTOS
2-doors • 4-doors • Station Wagons

3-Year-36,000 Mile Guarantee
Low Rate Financing!
Some with Minimum Extra Equipment . . . Some Fully Equipped!
Expert, Dependable Service to Safeguard Your Purchase • CLOSED SUNDAYS

GODDARD MOTORS
AUTHORIZED DEALER
CHRYSLER • IMPERIAL • PLYMOUTH • VALIANT
Over 32 Years in Business
7302 W. Florissant EV 2-6100

"PRICE IT WITH PAT"
PRICES CUT ON ALL
1960 THUNDERBIRDS
(3) TO SELECT FROM
1960 FORDS
FAIRLANES—FAIRLANES 500's
GALAXIES—STARLINERS
1960 FALCONS
(5) TO SELECT FROM
These Cars carry unconditional guarantee in writing for 30 days on motor, transmission, rear end, plus additional 11 months guarantee in writing.
Many Other Cars to Select From
UP TO 36 MOS. FINANCING AT BANK RATES
PATTERSON FORD
3600 S. KINGSHIGHWAY PL 2-3400—VE 2-1600

'57 WAGONS, $895
(2) Ford Country Sedans
V-8s, radios, heaters, Fordomatics, white walls; 1 blue, 1 red and white. Both ready to go!
JOS. NESSER MOTORS
6536 CHIPPEWA FL 1-6300

'59 FORDS—CHEV'S
HARDTOPS and 4-DOORS
FULL POWER
Fordomatic; radio, heater; white walls; low mileage; new car trade; just like new.
McMAHON FORD
4120 GRAVOIS MO 4-4104

CHEVROLETS
'59 Biscayne Sedan, standard transmission, radio, heater.
'58 Del Ray 2-door, standard transmission, very nice kar.
'58 Impala Hardtop, full power, air-conditioned, sharp.
'58 Brookwood Station Wagon, V-8, automatic, radio, heater, sharp.
'56 Bel Air Hardtop, fully equipped, power steering, nice.
'54 2-door tutone, very nice second kar, runs good.
KRIBS FORD, INC.
10700 Page HA 9-4455

'58 CHEVROLET IMPALA HARDTOP
V-8; radio, heater; Powerglide; white walls; power brakes and steering. $1395.
Sold Under the Seal of Integrity
FRANK LEBER
7800 MANCHESTER ST 1-7898

CHEVROLET, 1958; Chevrolet Bel Air, 4-door, radio, heater, white-wall tires, power steering; 28,000 miles; PL 2-1498.

Drive Out Today
BIGGEST LITTLE LOT IN THE MIDWEST ON LEMAY FERRY RD.

BONUS S&H GREEN STAMPS — **2-DAY** — WITHOUT COST MONEY BACK TRIAL

ORDER YOUR BRAND-NEW AUTOMOBILE HERE
3-DAY DELIVERY
CHEVS.-OLDS-PONTS.-FORDS-DODGES
RAMBLERS-COMETS-FALCONS, ETC.
ALL MAKES — ALL MODELS
Get Gem's Fabulous Discount Before Buying
SPECIALIZING IN ONE OWNER PRE-OWNED PREMIUM AUTOMOBILES

NO MONEY DOWN if you qualify.
$195 to $495
'55 MERCURYS 2-Doors-4-Doors-Hardtops
$195
'54 FORD 4-DOOR V-8, STICK
Dealer invited.
STATION WAGONS '54s TO '59s
Fords—Chevs—Plyms. Nash—Ramblers
We have them; priced to sell
'58 Chev. 2-door Hardtop V-8, radio, heater, automatic

$495 TO $1295
'55 to '60 Pickup Trucks Fords—Chevs—½-Ton
$395
'57 Plym. 2-door radio, heater.
$495 TO $1995
'55-'56-'57-'58-'59 Chevs. 2-doors—4-doors Hardtops
$795
'59 Renault Dauphine 4-door; No. 1 seller; 1-owner; extra clean; radio, heater.

$595 to $885
and we can put you into the finest as following:
'56 Ford Fairlane, 4-door, radio, heater, stick.
'56 Chevrolet Bel Air air-conditioned 2-door, radio, heater, Powerglide.
'57 Olds Holiday Sedan, power steering, power brakes, radio, heater, automatic.
'55 Ford Custom 4-door, radio, heater, automatic.

BEAUTIFUL LOT WITH GORGEOUS CARS
GEM
AUTO SALES
BIGGEST LITTLE LOT IN THE MIDWEST
3241 Lemay Ferry Rd. TW. 2-7979 TW. 2-7610

DEMO. SALE
NEW CAR WARRANTY
ALL FULLY EQUIPPED INCLUDING MARAUDER V-8 ENGINE, RADIO, HEATER, AUTOMATIC, POWER STEERING, WHITEWALLS. SOME AIR-CONDITIONED

No.	Model	List Price	Sale Price
# 67	MONTEREY HARDTOP 4 DOOR, WHITE	$3600	$2495
# 75	MONTEREY HARDTOP 4 DOOR, ROSE	$3600	$2495
# 64	MONTCLAIR 4 DOOR, WHITE	$3798	$2695
# 24	MONTCLAIR HARDTOP 2 DOOR	$3738	$2645
# 15	MONTCLAIR HARDTOP 4 DOOR	$4412	$3095
# 41	COMET WAGON 4 DOOR	$2670	$1995
# 38A	COMET WAGON 4-DOOR	$3177	$2395
# 56	CONTINENTAL CONVERTIBLE MARK V WHITE	$7795	$5395

NEW CAR TRADE-INS

No.	Model	Sale Price
# 404A	'56 MERCURY 4-DOOR SEDAN, RADIO HEATER, RED & WHITE	$795
# 403A	'57 FORD 2 DOOR 6-CYLINDER, OVERDRIVE WHITE WALLS	$895
# 411A	'58 FORD VICTORIA Radio, Heater Whitewalls, Power Steering	$1295
# 328A	'58 RAMBLER 4-DOOR RADIO, HEATER STANDARD TRANS.	$1095
# 337A	'58 DODGE LANCER 2-DOOR HARDTOP AUTOMATIC 6	$895
# 335A	'58 LINCOLN PREMIERE FULLY EQUIPPED AIR COND.	$1995
# 400A	'58 LINC. CONTINENTAL Mark III 4-Door Hardtop Brand New Whitewalls Air Conditioned	$2295
# 406A	'58 CADILLAC HARDTOP FULL POWER, AIR COND. WHITEWALLS	$2595
# 208A	'60 FORD 4 DOOR RADIO, HEATER AUTOMATIC	$1695

BEST LINCOLN MERCURY COMET
3345 S. KINGSHIGHWAY VE 2-9900

SAVINGS Plus
NEW-CAR TRADE-INS

1959 FORD GALAXIE CLUB VICTORIA	$1595
1960 FORD CONVERTIBLE	$1995
1960 T-BIRD HARDTOP	$3295
1959 CHEV. IMPALA SPORT SEDAN	$1695
1959 FORD C-300 CLUB SEDAN	$ 895
1958 OLDS 88 HOLIDAY COUPE	$1395
1957 FORD FAIRLANE 500 CLUB SED.	$ 995
1955 OLDS 88 HOLIDAY COUPE	$ 695
1957 DODGE CLUB SEDAN	$ 795
1957 CHEV. BEL AIR SPORT SEDAN	$ 995
1960 FORD FALCON 2-DOOR	$1595

—STATION WAGONS—
1959 Fords; Country Squire
1956 Ford Parklane wagon
1957 Pont. St. Chief Saf. 6 p.
1958 Ford Country Sedan
1957 Olds 88 Fiesta 6 pass.
1957 Plym. cust. sub. 9 pass.
1957 Ford 9-passenger
1956 Chev. Twns. 4-d. 6 pass.

ALL CARS CARRY A-1 FORD WARRANTEE
75 OTHERS TO CHOOSE FROM

COSTELLO-KUNZE FORD
9000 West Florissant UN. 8-9005
FORDLAND Just West of Northland

FRANCES Auto Sales — OKays Their Own Deals
We can finance you as low as $1 DOWN
CALL SUNDAYS
IF YOU QUALIFY
Even if you have no credit
Even if you are new in city
Even if you've been bankrupt.
Even if you've had a repossession.
NO—red tape
NO—side notes
No—salary, loans
NO—credit needed

Models	Semi-Monthly	Models	Semi-Monthly
'55 BUICK	7.60	'57 FORD 2-DR.	10.90
'56 FORD WAGON	7.85	'55 CHEV. H'TOP	7.60
'57 CHEV. H'TOP	$18.75	'56 OLDS H'TOP	$10.90

30 months interest and insurance excluded
FRANCES AUTO SALES
HOME OF 1-OWNER USED CARS
UNION & NAT. BRIDGE CALL EV 3-0300

CALL SUNDAY — CALL SUNDAY

10C FRIDAY, FEBRUARY 17, 1961
ST. LOUIS POST-DISPATCH

FREE FREE
25th Anniversary Special
NEW SET OF TIRES WITH EACH CAR
$10 Down Any Car
'53 FORD HARDTOP $ 5.45 wk.
'54 FORD WAGON 7.45 wk.
'54 CHEV. BEL. AIR 7.50 wk.
'56 CHEV. 4-DOOR 9.45 wk.
'56 FORD WAGON 9.45 wk.
'56 OLDS HARDTOP 10.95 wk.
50 Cars To Choose From
24 months; includes interest; insurance excluded.
OPEN 6 DAYS TILL 9 P.M.
GLOBE AUTO 4158 GRAVOIS

'56 CHEV. BEL AIR, $895
Sport coupe, V-8, Powerglide, radio, heater, exceptional.
George Miller
CHEVROLET
5816 Gravois HU 1-8030

CHEVROLET, '60; Bel Air 4-door, 2-tone green and white, 250 engine Powerglide, radio heater, white walls. Executive driven; new car guarantee.
FRANCIS CHEVROLET
9201 St. Charles Rd. HA 9-1580

WHY PAY MORE?
WE SELL TOP-GRADE USED CARS FOR LESS
'58 Ford pickup; 16,000 miles — $1095
'51 Rambler wagon — $175
'51 Ford V-8 2-door — $125
MANY MORE TO CHOOSE FROM
WE FINANCE ANYONE
GOOD OR BAD CREDIT
LOW DOWN PAYMENT
CHARLES MOTORS
2931 Natural Bridge JE 3-5734

CHEVROLET
'60 CORVAIR, $1495
LESS THAN 5,000 MILES
AUTOMATIC
$200 CASH or TRADE DOWN
1 YEAR WRITTEN GUARANTEE
This 1-Owner 4-door Corvair could pass for Brand New. Automatic Transmission, Radio, Heater, Back Up Lights, Fold Down Rear Seat for extra storage space, and many other extras. Spare tire has never been on ground.
PIONEER
PLYMOUTH
2323 S. Jefferson PR 1-5050
OPEN 'TIL 9 P.M.

Follow the "Swap" Column—Classification 31 In Post-Dispatch Want Ads

CHEVROLET, 1956; 4-door hardtop, Powerglide, radio, heater, whitewalls.
$695
BUICK, 1959; 4-door Electra, Dynaflow, radio, heater, power steering, power brakes, whitewalls, air conditioned, sharp.
$2095
OLDS, 1958; 4-door, hardtop, automatic, radio, heater, power steering, whitewalls, power brakes.
$1495
BUICK, 1956; Convertible, Dynaflow, radio, heater, whitewalls, clean.
$695
GMAC TERMS
KUHS BUICK
2837 N. GRAND FR 1-2904

'59 CHEV. IMPALA
Hardtop, fully equipped, including power. Priced to sell now.
KIRKWOOD MOTORS
10900 Manchester YO 5-2599

'59 Chevrolet Bel Air $1350
2-door, standard transmission, radio, heater, OK Guarantee.
100 OK Guaranteed Cars in Stock
TALK OUR CARS TO YOUR MECHANIC BEFORE YOU BUY
FELD
CHEVROLET
7725 Manchester MI 5-4357

'57 CHEV. SEDAN, $875
Fully equipped; looks and runs A1. Ideal second car. E-Z terms. This little car carries a 60-day written guarantee.
METRO
CITY OF LIGHTS
World's 10th Largest Dodge Dealer
10900 Manchester at Lindbergh
YO 6-8634 YO 5-5230
(Across from Robert Hall)

CHEVROLET, '53; 2-door; runs good; $175, $40 down. CH 1-0084

'59 CHEVROLET BEL AIR 4-DOOR
Automatic transmission, radio, heater, white walls.
$1495
YATES
OLDSMOBILE
St. Louis' Largest Olds Dealer
3401 Washington JE 1-0900

'59 CHEVROLET 4-DOOR IMPALA
6-cylinder, stick shift, fully equipped; $1695.
BIG 4 CHEV.
2400 S. JEFFERSON
PR 1-0444

CHEVROLET, '59 4-door Impala; V8, Powerglide, full power; 1 owner; clean; $1750. TH 5-7429.

OVER 1000 CARS AVAILABLE

BRAND-NEW
ALL MAKES . . . ALL MODELS
IF WE DON'T HAVE IT WE WILL GET IT
1-DAY DELIVERY

★ BUICKS ★ PONTIACS ★ OLDSMOBILES ★ CHEVROLETS ★
★ TEMPESTS ★ F-85s ★ BUICK SPECIALS ★ CORVAIRS ★ MERCURY ★
★ CHRYSLERS ★ IMPERIALS ★ DODGES ★ DARTS ★ VALIANTS ★
★ LANCERS ★ PLYMOUTHS ★ RAMBLERS ★ STUDEBAKERS ★ COMETS ★

100% UNCONDITIONAL GUARANTEE ON ALL PARTS AND LABOR FOR 30 DAYS!

$3 PER $100 PER YEAR FINANCING !! ON NEW AND LATE MODELS

☆ IMMEDIATE DELIVERY! ON THE SPOT FINANCING!

MIDTOWN FINANCE CO.
4200 LINDELL

★ PLUS PRE-OWNED PREMIUM AUTOMOBILES ★

30 DAY TRIAL WITH EXCHANGE PRIVILEGE

OUT-OF-TOWN BUYERS . . . CREDIT CHECK IN MINUTES!

44 MONTH FINANCING LONGER IF NECESSARY!!

WE SELL TO FIT YOUR BUDGET . . .
ON OUR APPROVED CREDIT PLAN!

BUY THE AUTO SUPERMARKET WAY

'60 PONT. 4-DOOR $2195 Full power equipped
'59 PONT. 2-DOOR $1695 OVER 30 PONTIACS TO CHOOSE FROM
Radio, heater, Power steering $995 1959 Chev. 4-Door Over 100 Chevs. to Choose
LEFT OVER BRAND NEW '60 CHEVS. Impalas! Bel Airs! Hardtops! Sedans!
BRAND NEW $1795 '61 CHEV. 2-DOOR Factory equipped
'60 CHEV. 4-DOOR $1295 Radio, heater equipped

WE HAVE BRAND-NEW 1960 FORDS
GALAXIES . . . 2 DOORS . . . 4 DOORS
AT TERRIFIC DISCOUNTS

MIDTOWN MOTORS, INC.

BRAND NEW $1895 '61 FORD 2-DOOR
'60 FORD 4-DOOR $1395 Radio; heater equipped
'59 FORDS Galaxies; Convertibles Never Titled! Never Registered Less Than 100 Miles Fantastic Discounts
'59 FORD 4-DOOR $895 Radio; heater equipped
'60 OLDS SEDAN $2295 Full power, equipped
'59 OLDS 88 4-Door $1795 Sedan Holiday fully equip.

BONUS S & H GREEN STAMPS

★ NEW ★ FORDS! T-BIRDS

★ ★ ★ AUTOMOBILE ★ ★ ★
SUPERMARKET
4200 LINDELL ★ ★ ★ JE. 3-7300

★ NEW ★ FORDS! FALCONS!

SELECT HAND PICKED SPECIALS

'59 CHEV. IMPALA
Beautiful bronze-beige body finish with a harmonizing nylon leather interior truly, make this sedan a picture of beauty. Has radio, heater, Powerglide, power steering, NEW TIRES, plus many other added luxuries. Inspect it from bumper to bumper and you will agree $1595 is a low price for such a high quality motor car.

'57 BUICK TUDOR
Previous one owner gave this unit only the best of care. Interior immaculate, mechanically perfect. Has radio, heater, Dynaflow, white-wall tires. If you want to make a good investment, invest $795 and have untold driving pleasure for thousands upon thousands of miles.

'56 CHEVROLET 2-DOOR
Everybody wants to buy a clean, low mileage, 1-owner car; this light blue-white "210" should sell very fast, because it will fill your desires of fine car ownership. Peppy "6" cylinder teamed with Powerglide, radio, heater, all other de luxe features. Bring your mechanic, have him check it, he will tell you it's perfect and priced way below market at $745.

'61 PONTIAC 4-DOOR
Driven less than 400 miles and factory fresh in every respect, this tempest will please some shrewd buyer at only $2045. Do not be deceived by the low price as we guarantee the car has never been damaged or abused.

'57 CHEV. TUDOR
This 6-cylinder is not only a pleasure to drive and own but will deliver untold gas economy with its thrifty engine. Driven very few miles by one-owner. Interior very clean. Green-white body shows no scratches or other signs of wear. Shop all over town and you will find this is an exceptional buy at only $845.

All Cars Fully Reconditioned To Factory Specifications and Carry the Chevrolet "OK" Warranty. Over 60 Select Cars In Stock At All Times

Bill James Chev.
2721 South Grand PR 2-5110

TERRIFIC SAVINGS
On leased cars; (6) 1960 Ford Fairlanes; 8-cylinder, 2-door, radio, heat. Mr. Kahn.
JO SIMPKINS LEASING CO.
7820 Manchester MI 7-6030

JEEP CENTER—New and Used.
MAIN STREET MOTORS
2000 W. Main st. ADams 4-5000

'61 CHEV.
Bel-Air 4-Door
Automatic transmission; radio; heater; whiteside walls; less than 700 miles.
$2495
YATES
OLDSMOBILE
St. Louis' Largest Olds Dealer
3401 Washington JE 1-0900

(2) '58 CHEV. CONVS'
V-8, Powerglide; red with white top; $1550.
BIG 4 CHEV.
2400 S. JEFFERSON
PR 1-0444

'60 CHEV., $1795
4-door, Powerglide, V-8, 1-owner, low mileage.
George Miller
CHEVROLET
3616 Gravois HU 1-8030

CHEVROLET
Have you seen Barford Chevrolet's used car store at 6520 Page? VO 3-1273.
BARFORD
CHEVROLET
6520 PAGE VO 3-1273
8500 MARYLAND PA 5-3600

1959 CHEVROLET IMPALA SPORT SEDAN
The ever popular four door hardtop, in perfect condition throughout. Very, very, low mileage, eye-catching coral and white with luxuriously trimmed interior, power steering and brakes, V-8 with Powerglide, radio and heater, a fine car in like new condition. Only $1795.
FOREST CADILLAC FIAT
FINEST USED CARS. PA 1-4093
Carondelet at Hanley, Clayton

'60 IMPALA HARDTOP
6-cylinder; radio, heater; white walls; standard transmission; this turquoise beauty looks like new; has less than 10,000 miles.
Sold Under the Seal of Integrity
FRANK LEBER
7800 MANCHESTER ST 1-7898

ABSOLUTELY LIKE NEW
1953 Chevrolet Bel Air hardtop coupe; standard shift, radio, heater, beautiful 2-tone green finish with matching interior, 5 perfect white-walls; $545; don't let the price scare you; this car is just like new.
Jay's, 7629 Manchester. MI 7-2304

LIKE NEW 1957
Chevrolet; Bel Air hardtop V-8 automatic; power steering, brakes; radio, heater; finest mechanical condition; superb appearance; consider trade or finance myself for reliable party; $175 down. C. W. Johnson, PR 3-4900 or PR 1-9651

CHE., '55, Bel Air V-8 hardtop; stick shift; sharp; $595. L. J. Hood, Kingshighway and Southwest. PR 1-4565.

WE'RE THROWING AWAY THE BOOK FOR 52 FABULOUS HOURS! . . . . .

FRIDAY, FEB. 17 . . . SATURDAY, FEB. 18 . . . MONDAY, FEB. 20 . . . TUESDAY, FEB. 21, 13 Hrs. Day

135 NEW 1961 FORDS—FALCONS—T-BIRDS
ON SALE—MODELS AS LOW AS $1760

Fantastic Allowance . . . YOU NEVER THOUGHT THE OL' JALOPY COULD BE WORTH SO MUCH!

WE'LL TRADE . . . BARTER . . . SWAP . . .
FINANCE . . . DISCOUNT . . . OR MOST
ANYTHING NECESSARY
to Reduce Our Inventory

NOW'S THE TIME . . .
HERE'S THE PLACE . . . → 10700 PAGE at WARSON • HA. 9-4455

SEE US TODAY AT
KRIBS INC. FORD CITY

AT THOMS

OLDS '57
Super "88" Holiday sedan; power steering and brakes; lovely tu-tone carnation and white; Hydra-Matic, radio, heater, whitewall tires.
$1095

PONTIAC '57
Chieftain 2-door sedan; radio, heater; Hydra-Matic; white side walls.
$795

CHEVIE '57
Station wagon; 6-passenger; sharp; 4-door; straight stick; original owner; radio, heater; white side walls.
$1095

FORD '57
6-passenger Country Sedan station wagon; power steering, power brakes; radio, heater; Fordomatic; excellent condition.
$1095

AT THOMS

PONTIAC '57
Star Chief sedan, 4-door; radio, heater; white side walls; Hydra-Matic; nice car.
$895

PONTIAC '56
Catalina 4-door hardtop; blue on blue with radio, heater; Hydra-Matic; whiteside walls.
$595

BUICK '57
Jet black Special 4-door hardtop; one owner; low mileage; air conditioned; excellent; fully equipped.
$995

THOMS
PONTIAC
5200 DELMAR
FO 1-4808

CHEVROLET, '57; convertible Bel Air; $100 down.
WE DO OUR OWN FINANCING
KUGMAN
4301 Washington OL 2-6752

CHEVROLET, '52 2-door; radio, heater; A1; clean. EV 5-1831.

Always . . .

For the Things You Want, Keep an Eye on the Want Ads in the

ST. LOUIS POST-DISPATCH

ST. ANN MOTORS makes it EASIER THAN EVER TO BUY NEW '61 DODGES!

2-DOOR SEDANS
Over 100 New Cars for Immediate Delivery
$126 Down! $51.20 PER MONTH! 36 Months

INCLUDES: Heater, directional signals, arm rests, defroster, dual sun visors, full chrome trim, full factory warranty; 35,000-mile lubricating guarantee, 36 months financing included. Insurance extra.

If You Owe Nothing on Your Car			If You Owe $500 on Your Car	If You Owe $700 on Your Car	If You Owe $1000 on Your Car
Model	If Your Car Is Worth	Your Monthly Payments Will Be	Your Monthly Payments Will Be	Your Monthly Payments Will Be	Your Monthly Payments Will Be
1959	$1800	$19.82	$37.62	$43.62	$43.50
1958	1500	31.26	47.38	53.61	63.82
1957	1300	37.30	53.28	59.80	68.90
1956	1080	44.28	60.40	66.82	
1955	920	49.80	65.60		

If your car is worth more, payments will be lower.
Trade-in Allowance Depends on Make, Model and Condition of Car

ST. ANN MOTORS INC.
AUTHORIZED DODGE, DART, LANCER DEALER
10805 ST. CHARLES ROCK RD. ★ PE 1-1233

'60 CHEVROLETS HARDTOPS
FULLY EQUIPPED—RADIO, HEATER, WHITE WALLS & OTHER ACCESSORIES!

NOT A BISCAYNE—NOT A BEL AIR—BUT AN IMPALA HARDTOP—CHEV'S FINEST MODEL—OFFERED TO YOU AT THESE LOW LOW PAYMENTS!

'60 CORVAIR $1295

If You Owe Nothing On Your Car And It Is A			If You Owe $500 on Your Car	If You Owe $700 on Your Car	If You Owe $1000 on Your Car
Model	Your Trade-In Allowance Will Be	Your Payments Will Be	Your Payments Will Be	Your Payments Will Be	Your Payments Will Be
1959	$1780	$19.36			
1958	1595	28.94	$32.33	$38.72	$51.31
1957	1470	35.33	43.92	48.31	60.90
1956	1260	36.72	49.90	60.90	
1955	1120	41.92	48.31	59.90	
1954	995	48.31	56.90	Fin. Inc.; Ins. Excl. 36 Months	
1953	795	54.70	57.90		

Trade-in Allowance Depends on Make, Model and Condition of Car.

Ted's Motors Autorama
2649 HAMPTON • ST. 1-6774

Where Used Car Price Buys a Priceless Reputation

'60 Plymouth ___$1895 Belvedere 8; 4-door
'58 Buick Convt. $1495
'59 Ford H'top ___$1345 Fairlane "500"; power, air
'57 Olds, air ___$1195
'59 Buick H'top $1935 4-Door; power.
'56 Cad. Sedan $1585
'57 Buick H'top $1195
'57 Plym. Belv. ___$935 4-dr. hardtop, power steer'g

Castles-Wilson
AUTHORIZED BUICK DEALER
OPEN 'TIL 9 WEEKDAYS; SAT. 'TIL 5
490 N. Kingshighway FO 1-6900

'59 CHEVROLET Impala, V-8 automatic, power steering and brakes, radio, heater, white walls. Terrific value $1695.

CHEVROLET, '58 4-door sedan, green and white, V-8 automatic transmission, radio, heater, white walls. One owner, $995.

NOLTING OLDS
Oldest in Olds First in Satisfaction
10105 MANCHESTER YO 5-5611

CHEVROLET, '59; Parkwood station wagon, V-8, radio, Powerglide, power steering and white walls. Spotless jet black with matching interior; $199 down, trade or cash.
Wright Motors, South
Hampton at Southwest MI 5-4046

'60 CHEV. CONVERTIBLE
Stick shift, radio, heater, blue with white top.
MALLORY BUICK
5730 Natural Bridge EV 5-5454

'53 CHEVROLET HARDTOP
$10 DOWN, $3.04 wkly., 24 mos. includes financing, no insurance.
GLOBE AUTO 4158 GRAVOIS

CHEVROLET, '55 6-cylinder 4-door; sharp and A1 mechanically; full price $395; $19.79 for 24 months, nothing down; payments include interest and insurance; to qualify call MI 7-4293.
DICK BROWN, 6855 Manchester

NOTHING DOWN
BALANCE $287
'52 Chevrolet hardtop; Powerglide; beautiful; pay $11.55 for 24 months. Payments exclude insurance. Call for O.K. Tab, JE 3-6668

CHEVROLET, '58 Impala hardtop; beautiful blonde and bronze with matching interior, V-8, powerpack with radio, heater, automatic power steering, $1395.
7171 Page PORTIS PA 7-7299

CHEVROLET, '57; Bel Air, 8-cylinder, 2-door, automatic, white hardtop convertible, full power, Continental, radio, heater. Barton Service Station, 7345 Forsyth Blvd., Clayton, PA 1-9700.

CHEVROLET, '59 Impala convertible, V-8, automatic, beautiful white and red with power steering, radio, heat, whitewalls; very, very clean; $1895.
7171 Page PORTIS PA 7-7299

CHEV. '57 BEL AIRS (3)
Beautiful assortment, low mileage cars, equipped; also '58, 6, stick, like new car. MI 5-0809. Dorn-Williams, 3060 Watson-Arsenal.

CHEVROLET, '58 Biscayne 6, 2-door; standard transmission; radio, heater; beautiful condition; low mileage; 1 owner. MI 5-0809. Dorn-Williams, 3060 Watson at Arsenal.

CHEVROLET, '55; stick; 6; OK; EZ Terms, $395. City Motors, CO 1-9525 3455 N. Union

CHEVROLET, '58; V-8 Biscayne, straight, very good; $1100. MO 4-9348.

CHEVROLET, '53 convertible. SHARP! Dealer, 3511 S. Kingshighway, VE 2-8700.

CHEVROLET, '54 convertible; sharp! Dealer, 3511 S. Kingshighway, VE 2-8700.

CHEVROLET, 1954 2-door, automatic, radio, heater, only $395. DICK JONES MI 5-2481

CHEVROLET, 1957; 2-door hardtop, fully equipped; only $1095. Brahm 2836 Chippewa PR 6-4240

CHEVROLET, '53 wagon; sharp; runs A-1. See this one. Trade. Terms. KLINK, 2217 S. Grand.

CHEVROLET, 1956 V8 convertible; fully equipped; 1 owner; after 6 p.m. 4069 Hartford.

CHEVROLET, 1958; Brookwood station wagon; V8, powerglide, radio, 4 door; white. PA 5-0407.

CHEVROLET, '55, 2-door. Sharp! Fully equipped; straight transmission; $490, trade terms.

CHEVROLET, '53 4-door wagon; OK, $295; EZ terms. City Motors, CO 1-9525. 3455 N. Union.

CHEVROLET, 1958 convertible; black; V8; automatic; radio, very clean. UN 8-0102.

CHEVROLET, '56; station wagon, 4-door, V8, very clean. Arno, 1915 North 9th.

CHEVROLET, '53; 2-door, $135. Cheap transportation. Arno, 1915 North 9th.

CHEVROLET, '58 Impala; radio, heater, whitewalls, power; clean. TE 8-4462.

CHEVROLET, '53; 4-door, stick, 6; equipped; private. VE 2-0605.

CHEVROLET, '54; Bel Air 2-door. Clean, private, $425. EV 2-6573.

CHEVROLET, '51; OK; $95, terms WILCO 4477 Natural Bridge

CHEVROLET, '55 V-8; clean, air-conditioned; good tires. FO 1-2311

CHEVROLET, 1951 2-door; radio, heater, new tires. PA 1-2350.

CHEVROLET, '54 Bel Air; exactly like new, UN 7-8555.

CHEVROLET, '51, rebuilt motor, new tires, radio, heater. UN7-4694

NEWEST IN SUPER MARKET SALES AT YOUR AUTHORIZED NEW CAR DEALER

Beyer MTRS.

30-DAY TRIAL WITH EXCHANGE PRIVILEGE

$3 PER $100 PER YEAR FINANCING ON NEW AND USED MODELS

OVER 300 CLEAN GUARANTEED NEW CAR TRADE-INS TO SELECT FROM IN OUR USED CAR DEPARTMENT!

NO PAYMENTS 'TIL JUNE!

1959 CUSTOM SUBURBAN PLYM.
9-passenger Station Wagon, Radio, Heater, Power Steering, Power Brakes, Automatic 8. $1475.00.

BRAND NEW 1961 VALIANT
$99 Down or your old car
$48.50 Per mo. 36 months
Interest Included, Insurance extra.

1961 CHEV. BRAND NEW
also 1957 Chev. Bel Air 2-door
$1795 FULL PRICE

BRAND NEW 1961 PLYMOUTH
$99 Down or your old car
$49.90 Per Mo.
Interest Included, Insurance extra.

THUNDERBIRD 1958 H.T.
Power steering, power brakes, beautiful metallic blue; radio, heater, whitewalls.
only $1995

1959 CHEV. 4-DR.
$995 FULL PRICE

NO DOWN PAYMENT IF YOU QUALIFY IMMEDIATE DELIVERY!

300 OTHER USED CARS TO CHOOSE FROM
BEYER MOTORS
Authorized PLYMOUTH-VALIANT-SIMCA
3435 S. KINGSHIGHWAY HU 1-9200 HU 1-9205

60-DAY 100% MECHANICAL GUARANTEE On '55-'61 Models That Are So Designated

OPENING SPECIALS
'53 Pontiac Catalina, A1 — $245
'55 Mercury sedan, A1 — $345
'56 Studebaker sports cpe. $495
'53 Cadillac sedan, power — $325
Unusual terms. Low down payment.
LEE-JACK IMPORTS
5049 Natural Bridge EV 5-0511

'59-'60 WAGONS
CHEVROLETS and FORDS
Straight sticks and automatics; 6s and 8s; 2-doors and 4-doors; many colors to choose from. Priced to sell.
McMAHON FORD
4120 GRAVOIS MO 4-4104

CHRYSLER
1961 EXECUTIVE CARS
In line with company policy, this is the time of year to sell all demonstrators and executive cars. Save from $300 to $1300 on these exceptionally clean Chryslers, Imperials, Plymouths and Valiants. Bank financing.
M. A. DORN MOTORS
1150 S. Big Bend ST 1-5574
2 Blocks south of Clayton Rd.

CHRYSLER, '59 Imperial 2-door Southampton, fully equipped with all power and factory air conditioning; $2895.
JOLLY AUTO SALES
7023 Page PA 1-5797

CHRYSLER, '59 Crown Imperial 4-door sedan, dual; air; autopilot; 16,000 actual miles; private owner; bargain. Hobart 7-5496 after 5 p.m.

CHRYSLER, 1958 New Yorker; 1 owner; new tires, factory air, power brakes, steering; all electric. YO 5-5601; after 5 VI 3-3277

CONTINENTAL, '59 Mark IV; 4-door hardtop; beautiful gleaming jet black finish set off by beige full leather interior, air-conditioned, power steering and brakes, 6-way seat, electric windows, radio and heater, new white side-wall tires; owned by a prominent St. Louis executive; immaculate condition; a real value, just $3495.
LINDBURG CADILLAC CO.
Sarah at Forest Park OL 2-6902

CORVAIR, '60; 700, 4-door de luxe, Powerglide, radio, heater. Here is an immaculate beauty with almost no mileage. Perfect for a low budget buy, only $149 down or trade.
Wright Motors, South
Hampton at Southwest MI 5-4046

CORVAIR; '60 de luxe 700 series; 4-door; full price $1295.
HALE, 4040 Gravois, MO 4-9272

CORVETTE, '55 V8; make offer. EV 8-1513 after 6 p.m.

DE SOTO, 1957 4-door sedan; white with grey top, small V8 motor with 2-barrel carburetor that thrives on regular gas, radio, heater and white-wall tires; $795.
LINDBURG USED CARS (South)
3630 S. Kingshighway FL 1-4203

Follow the "Swap" Column—
Classification 31
In Post-Dispatch Want Ads

FRIDAY, FEBRUARY 17, 1961. 11C
ST. LOUIS POST-DISPATCH

AUTOMOBILES FOR SALE 170

STATION WAGON SALE
'56 Chevrolet, V-8, automatic, 4-door, exceptionally 1-owner car.
'58 Brookwood, V-8, 4-door, automatic, beautiful white, spotless interior; outstanding.
'59 Chevrolet Brookwood, 6, automatic, like new condition.
'54 Ford Ranch Wagon, V-8, automatic, 1-owner, truly clean car.
'57 Ford, V-8, automatic, Country Sedan, gold and white, spotless interior; low miles.
'56 Pontiac, 9-passenger, automatic, power steering, 31,000 miles, 1-owner, white with sparkling original red and white interior, MI 5-0809, Dorn-Williams, 3060 Watson-Arsenal.

DE SOTO, '53 sedan, REAL REAL NICE, $325. PA 5-0814.

DODGE, '55 V-8 Coronet 4-door sedan; booster brakes, good tires plus 2 snow tires, $395. UN 7-9101, 9843 Jasobi, evenings.

DODGE, '57 Coronet hardtop; V8; automatic transmission, radio, heater; $895.
O'LEARY-McCLINTOCK
10906 St. Charles PE 1-4411

DODGE, '55; V8 Royal Lancer 2-door hardtop, 1 owner, it's a nice one at $550. Tastee Q Drive In, 6619 Chippewa.

DODGE, '57, V8, Coronet, automatic, radio, dual speaker, heater; very clean; good buy. PR 2-8727 or GA 1-4300.

DODGE, '49; clean, 62,000 miles, must sell, make offer. 1479 Belt.

EDSEL, '58 hardtop; owner must sell, make offer. WY 1-2658.

AUTOMOBILES FOR SALE 170 AUTOMOBILES FOR SALE 170 AUTOMOBILES FOR SALE 170

FREE GIFT
THURS., FRI. & SAT.
TO EVERY PERSON OVER 21 VISITING EITHER OF OUR 2 USED CAR LOTS
A PLASTIC LITTER BAG!! FOR USE IN YOUR CAR

•6806 PAGE PAGE AT FERGUSON
'54 Plymouth 2-Door, Heater $145
'55 Plymouth Belvedere 2-Door, Radio, Heater $395
'56 Ford 2-Door V-8, Radio, Heater, Automatic $595
'57 Plymouth Belvedere 4-Door, Radio, Heater, Automatic Transmission. $695
'57 DeSoto Hardtop, 4-Door, Radio, Heater, Automatic Transmission, Power Steering. $795
'59 Fiat, 2-Door, 600, Radio, Heater $595

•6153 DELMAR
'57 Chevrolet Bel Air, Radio, Heater, Automatic $945
'54 Ford Wagon, Radio, Heater, Overdrive $395
'57 Ford 4-Door, V-8, Straight Transmission $695
'57 Dodge, Radio, Heater, Automatic Transmission $745
'60 Renault Dauphine $995
'60 T-Bird, Radio, Heater, Automatic Transmission, Power Steering, Power Brakes, Air Conditioning. $3295

FORD
Emerson PLANCK

MEANWHILE—OUR NEW CAR DEPT. OFFERS:
NEW '61 FORD FAIRLANE 2-DOOR $1995XX DELIVERED
★PRICES INCLUDE
★2-DOOR 6-PASS. MODELS
★LARGE FRESH AIR HEATER
★STD. FACTORY EQT.
6153 DELMAR at SKINKER PA 7-2526
NEW '61 FALCON TUDOR SEDAN $1817XX DELIVERED

SPECIALIZING IN AMERICA'S COMPACT CARS
PRE-OWNED
FALCONS—CORVAIRS—VALIANTS
RAMBLER AMERICANS—COMETS
LANCERS—TEMPESTS—OLDS F-85's
ONE OF THE LARGEST SELECTIONS IN THE MIDWEST!
'60 VALIANT $1195
Radio, Heater, Equipped
'60 CORVAIR $1195
Radio, Heater, Equipped
'60 FALCON $1195
Radio, Heater, Equipped
If It's Compacts—We've Got 'Em
3 DAY FREE Driving Trial | 40 Mos. Financing On Our Approved Credit Plan
If You Don't Buy Here We Both Lose Money!
COMPACTS
BY
GLENN THOMAS AUTO SALES
CALL ALL DAY SUNDAY
311 LEMAY FERRY PL. 2-8900

FOREIGN & SPORTS CARS 170A FOREIGN & SPORTS CARS 170A FOREIGN & SPORTS CARS 170A FOREIGN & SPORTS CARS 170A

ROAD TEST THESE 2 SWEDES
SAAB
QUALITY UNEQUALED
VOLVO
Front drive, 40 miles to the gallon, 80 miles per hour, built by one of Europe's largest Jet Aircraft Companies.
RETAIL PRICE $1995
Incl. $285 in Extras
30 Miles per gallon sports car performance, 100 miles per hour with no modifications or factory kits.
FULLY EQUIPPED $2270
Ed. DEBRECHT
8510 WATSON (66)
VI 3-4661
ALSO AUTHORIZED FOR TRIUMPH, HILLMAN, ALFA ROMEO, BORGWARD

WHEELING ALONG

Feb. 19—MG Car Club Cryptogram Treasure Hunt Rally. Starting from Lou Fusz Motor Co., 1075 S. Brentwood bl. Drivers meeting 12:30 p.m., first car off at 1:00 p.m. promptly. For further information call Dr. Harry Hofmeister at WO 2-0300.

Feb. 19—Attention participants in P.C.A. event! The Economy Run being held by the St. Louis Region of the Porsche Club of America, which was originally scheduled for Sunday, Feb. 12, has been postponed because of inclement weather. This event is now tentatively scheduled to be held on Sunday, Feb. 19, if weather permits.

Feb. 20—St. Louis Region, S.C.C.A., monthly meeting to be held at Chip and Plank Room, 1401 Hampton av. Cocktails 6:30, dinner 7:30, and meeting 8:30 p.m. Phone reservations to Lou Des Parois, WO 2-7622, Lou Des Parois, Secretary.

Feb. 22—Regular monthly meeting of the St. Louis Region of the Porsche Club of America will be held at Stymie's Restaurant, 7555 Olive bl. Cocktails and dinner from 7:00 to 8:30, meeting begins promptly at 8:30.

Feb. 26—South County Sports Car Club, Inc. February Hare and Hounds Rally. Starting at Ed De Brecht's, 8510 Watson rd. Drivers meeting 12:30 p.m. First car off 1:00 p.m. Will be held come hell or high water or, more probably, snow. Guests and hardy of spirit welcome. Further information call Fred Stout, WO 2-3953.

Feb. 26 — Volkswagen Club of Greater St. Louis. PINK POLKA-A-DOT RALLYE. Poke a dot on the map then head for it. When you have arrived you are in the pink. This is a map readers rally. Speed is not emphasized. All you need is standard rally equipment and Missouri maps. Meet at Walter's Foreign Car Service, 2828 S. Brentwood bl. First car off at 1 p.m.—in before dark. Food available at finish. Novices and visitors welcome to participate.

SEND INFORMATION concerning club activities and forming of car clubs for this Sunday column to "WHEELING ALONG" AUTOMOTIVE DIVISION CLASSIFIED ADVERTISING DEPARTMENT ST. LOUIS POST-DISPATCH ATTENTION HERB SCHAEFER

AUTOMOBILES FOR SALE 170

CARLSON
'58 OLDS HARDTOP
2-Door '88' with automatic, power steering and brakes, air conditioned.
$1395
'55 CHEVROLET CONV.
Bel Air with powerglide, radio, heater, white walls; color is red.
$695
'58 PONTIAC WAGON
Automatic transmission, power steering, white walls, 6-passenger. Color is black.
$1395
'54 BUICK HARDTOP
2-Door with power steering and brakes; color is white.
$495
CARLSON
OLDSMOBILE
7733 Forsyth PA 6-5151
10823 St. Chas. Rk. Rd. PE 1-4466

FALCON, '60 de luxe 4-door sedan; clean in and out; all white finish, blue interior, radio, heater, automatic transmission, white walls; wonderful economical transportation at $1695.
LINDBURG CADILLAC CO.
Sarah at Forest Park OL 2-6902

FORDS
'57 Fairlane '500' $1095
Automatic V-8, power, factory air.
'57 Customline 4-Door $ 695
Blue and white, standard transmission.
'56 Country Squire Wag. $ 895
9-passenger, V-8 automatic.
'56 Convertible $ 795
Red and white with black top, V-8 automatic.
'55 Convertible $ 695
V-8 automatic, green and black, new white top.
'54 2-Door $ 395
V-8 straight stick, with overdrive, solid white, real sharp.
NOLTING OLDS
Oldest in Olds First in Satisfaction
10105 MANCHESTER YO 5-5611

FORDS
'58 Fairlane 500 Sed. $995
'58 Custom 6, 4-Dr. $895
'58 Country Sedan $1095
'57 Skyliner Retract $1195
'57 Fair. 500 Victoria $995
VINCEL
3291 S. Kingshighway FL 1-3291

'56 FORD VICTORIA
Jet black; immaculate inside and out, matching leather upholstery, power steering, automatic transmission, radio, heater.
$845
McMAHON FORD
4120 GRAVOIS MO 4-4104

'56 FORD CONVERTIBLE
V-8; red and white; radio, heater; fender skirts; spotlights; Fordomatic and power steering, power brakes and power windows; a hard-to-find dandy. $795.
Sold Under the Seal of Integrity
FRANK LEBER
7800 MANCHESTER ST 1-7898

'59 FORD RETRACTABLE HARDTOP
V-8; radio, heater; Fordomatic; white walls; power brakes, steering, windows and seat; gleaming, sparkling, flawless black finish, with red and white interior, like brand new; expect this one to look like new, you won't be disappointed.
Sold Under the Seal of Integrity
FRANK LEBER
7800 MANCHESTER ST 1-7898

1960 FORD FAIRLANE '500' SEDAN
This is the buy of the month. A mint green four door with beautifully appointed interior; V-8 engine; automatic transmission; radio and heater. In showroom condition. For only $1695.
FOREST CADILLAC FIAT
FINEST USED CARS. PA 1-4093
Carondelet at Hanley, Clayton

FORDS
TUDOR - FORDORS
STRAIGHT STICK—AUTOMATIC
55-56 MODELS—12 TO CHOOSE FROM
FROM $395
KRIBS FORD, INC.
10700 PAGE HA 9-4455

'58 FAIRLANE, $895
Ford; 8 cylinder; Ford-o-matic; excellent condition.
BENDER
COMET-MERCURY
2807 Olive JE 5-3220, JE 5-1616

FORD, '58 convertible; automatic, power, white, outstandingly clean, original car.

'57 FORD convertible; V8, automatic, power, red and white, excellent condition. MI 5-0809, Dorn-Williams, 3060 Watson at Arsenal.

'60 Ford Fairlane $1395
Economy transmission; V-8; absolutely perfect; 3 to choose.
JIM KEEHN MOTORS
Chrysler-Plymouth-Valiant
7982 Big Bend WO 1-1100

FORD, '56 V-8; automatic, beautiful 2-tone paint, full price $495, nothing down, $24.74 for 24 mo.; payments include interest and insurance; to qualify call MI 7-4293.
DICK BROWN 6855 Manchester

'60 FALCONS
PRE-OWNED
2 Doors, 4 doors, deluxe interiors, radio, heater, whitewall tires, automatic and straight transmissions, choice of colors. All cars cannot be told from new.
HURRY! DISCOUNT PRICES WHILE THEY LAST
McMAHON FORD
4120 GRAVOIS MO 4-4100

MILNER'S MASTERPIECES
1956 Chevrolet Bel Air hardtop; beige and Sierra gold $995.00
1959 Chevrolet Biscayne 4-door sedan; ebony black $1395.00
1956 Chev. Deluxe 4-door station wagon; white and turquoise $995.00
1956 Chev. 210 2-door sedan; white walls; turquoise $795.00
1955 Plymouth 2-door Savoy; white and green $495.00
1957 Thunderbird hardtop; white and black $1895.00
MILNER CHEVROLET
SIGN OF AN OK REAL BUY
5818 DELMAR PA 1-6618

FORD, '50; Country sedan; smart Monte Carlo red and frost white, Fordomatic, radio, heater and white walls. Low mileage, perfect condition throughout. See it tonight.
Wright Motors, South
Hampton at Southwest MI 5-4046

'52 Ford hardtop $185
'54 Ford 2-door hardtop $265
'54 Ford station wagon $275
22 other '53 and '54 Fords to choose from. All at savings. No down payment if you qualify.
EASY PAYMENTS
GEO. PAPPA'S FORD
6116 Natural Bridge EV 5-2513

'59 FORD GALAXIE $1695
2-Door hardtop, fully equipped.
TUCKER-BROCK
OLDSMOBILE
4946 Natural Bridge EV 5-7457

'55 FORD WAGON
4-DOOR V8; OVERDRIVE
$595 TODAY
OPEN 6 DAYS 'TIL 9:30 P.M.
3 OAKS MOTORS
4050 GRAVOIS PR 3-4100

'56 FORD $495
2-door V8; T. Bird motor; stick shift; runs and looks good.
WE DO OUR OWN FINANCING
KUGMAN
4301 Washington OL 2-6752

FORD, 1960; Fairlane 4-door sedan; 6-cylinder standard shift. 1 private owner, 10,900 actual miles. Spare tire never on ground. A real buy at $1495.
All cars in heated showroom.
KOENIG CHEVROLET
220 W. LOCKWOOD WO 2-3333

'57 FORDS
Tudor, 4-door, Sta. Wagon; retractable; all fully equipped; all real sharp.
KRIBS FORD, INC.
10700 Page HA 9-4455

NEW '61 FORDS
FAIRLANE TUDOR
All factory equipment
Delivered at Stivers
$1943.55
STIVERS FORD in Ferguson
222 S. Florissant Rd. JA 1-7600

FORD, 1959 Fairlane 2-door sedan; blue and white with blue interior, small V8 motor with automatic, radio, heater, white walls and power steering; $1495.
LINDBURG USED CARS (South)
3630 S. Kingshighway FL 1-4203

'57 FORD WAGON
This beautiful blue and white Country sedan has radio, heater, automatic transmission, white walls; like new; only $995.
PORTIS 7171 Page PA 7-7299

'59 Ford Fairlane "500"
4-door sedan, fully equipped. Buy now and save.
KIRKWOOD MOTORS
10800 Manchester YO 5-2599

FORD, '55, Wagon "6" with stick shift, rebuilt motor; $75 down.
WE DO OUR OWN FINANCING
KUGMAN
4301 Washington OL 2-6752

IMMACULATE 1951
Ford, 6, standard shift, custom 2-door, splendid mechanical condition, beautiful appearance, radio, heater; will finance. E. V. Johnson. PR 3-4900 or PR 1-9651.

FORD, '53; OK, $149 E-Z terms. WILCO 4477 Natural Bridge

FORD, '53; 4-door, automatic, $250, or best offer. PR 6-2852.

FORD, '59; Ranchero; V8; automatic; $1400. PR 3-5135.

ST. LOUIS POST-DISPATCH
Now at 12th St. and Franklin Ave.

10% DOWN ON THE FOLLOWING
'54 Chevrolet hardtop $395
'53 Ford Ranch Wagon $225
'55 Ford Victoria $495
'56 Ford 2-door $395
'56 Ford 4-door Fairlane $595
'54 Plymouth wagon $250
'54 Ford 2-door $295
'54 Buick hardtop $150
'55 Buick hardtop $395
'54 Chevrolet 2-door $395
'56 Pontiac 4-door $550
'55 Ford Ranch Wagon $450
'56 Plymouth 2-door $425
'55 Chevrolet V-8; auto. $450
SUBURBAN MOTORS
USED CAR DEPT. YO 5-2580
Lindbergh and Manchester

FORD, '59; 9-passenger country sedan, V-8, automatic, power steering, perfect, $1445.
All cars in heated showroom.
KOENIG CHEVROLET
220 W. LOCKWOOD WO 2-3333

FORD, '53; V-8, automatic; runs good; full price $149.
KUGMAN
4301 Washington OL 2-6752

FORD, '59 Galaxie 2-door hardtop, with air. A real buy, $1895.
SUBURBAN FORD, Inc.
YO 5-2580 Used Car Department

FORD, '60 Fairlane 500, V-8; automatic, radio, heater, white walls. Real sharp! $1895.
GODDARD MOTORS
7302 West Florissant EV 2-6100

FORD, '59 station wagon Country Sedan, V8, standard shift, radio, heater, O.K. guarantee, $1545.
FELD CHEVROLET
7725 Manchester MI 5-4357

FORD, '57 convertible; yellow and white; V-8; automatic transmission; radio and heater, $895.
O'LEARY-McCLINTOCK
10906 St. Charles PE 1-4411

FORD, '59 Squire. Sharp; $1995.
SUBURBAN FORD, Inc.
YO 5-2580 Used Car Department

FORD, '58 convertible; fully equipped; needs transmission work; must sell; $685; will finance.
KLINK 2217 S. GRAND

FORD, '59; Fairlane 2-door. Straight transmission, heater. Green with white wall tires. $1195.
CARSON PONTIAC
10230 Manchester YO 6-3786

FORD, '57; 4-door wagon; runs good; $495; E-Z terms. City Motors, CO 1-9525, 3455 N. Union.

1953 FORD HARDTOP
$10 DOWN, $4 week, 24 months; excludes finance and insurance.
GLOBE AUTO 4158 GRAVOIS

FORD, '56 Country Sedan wagon; automatic, power steering, 9 passenger, excellent condition, $750. EV 2-6866.

FORD, '59 Ford Country Squire; fully equipped, 9-passenger, factory air; $300 down. Jess Hinton, PA 6-5566 or YO 6-8496.

FORD, '58 Fairlane 4-door hardtop; 2-tone; automatic; nice; $995. L. J. Hood, PR 1-4565, Kingshighway and Southwest.

FORD, '60 Galaxie V-8 4-door; full power; sell $1895. CH 1-8761, 800 Delmar.

FORD, '59; Galaxie; 2-door hardtop; many extras; private owner; $1800. Call SH 1-6481.

FORD, '55; customized; seats leather; '57 engine; private. PA 5-4549.

FORD, '59 Country Sedan; V8; standard shift; clean; $1395.
DICK JONES MI 5-2481

FORD, '57; Fairlane 4-door; automatic; excellent condition; owner must sell; $775. JA 1-9775.

FORD, 1960 4-door standard 6; $1395, $195 down. MI 5-2481.
DICK JONES 2800 Big Bend

FORD, '55; convertible, clean; full price only $415; terms. Trade.
KLINK 2217 S. GRAND

FORD, '59; Galaxie convertible; large engine; Cruisomatic; radio; heater; owner. MO 4-5239.

FORD, 1957 convertible, power, automatic, radio, heater, new top. $900. Deerfield 2-0449.

FORD, '59 sedan, 6; clean; take $50 and payoff $782. Must sell. LaRose, JA 2-9372.

FORD, '60 convertible; 6 cylinder; automatic; new; must sell. Mr. Cunningham, MO 4-3435.

FORD, '59; retractible; red and white, power steering and brakes, $1895. VI 3-0468.

FORD, '55 V-8; clean; only $395. Hale, 4040 Gravois, MO 4-9272.

FORD, '56 wagon; stick shift; perfect; $600. PL 2-3724.

FORD; '53 convertible; sharp. Dealer, 3511 S. Kingshighway.

FORD, '51 Vanette; dual rear wheels; sacrifice. MI 5-4060.

FORD, 1960 Fairlane; sell or trade for older car. MO 4-4755.

FORD, '51—STICK, $150
B&W 2504 S. BROADWAY

FORD, '59, 4-door; A-1; $1080. Private, 5308 Easton, FO 7-5252.

JUST MAKE PAYMENTS
'55 Merc. Hardtop
Original yellow and black finish and black and yellow interior.
FULL $395 PRICE
'56 Chev. B. Aire
2-tone blue, radio, heater, automatic; white walls.
FULL $895 PRICE
'57 Chev. 4-Door
Original one-owner; 2-tone green 4-door sedan. Equipped, radio, heater, automatic, V-8, whitewalls. A real bargain for
24 MOS. $34.12 PER MO.
'56 Pont. Hardtop
2-tone tan, Catalina; full power; radio, heater, etc.
24 MOS. $34.91 PER MO.
INS. AND CARRYING CHARGES EXCL.
'58 DODGE 4-DOOR $795
Ted's Motors Autorama
2649 HAMPTON • ST. 1-6774
OPEN WEEKDAYS 'TIL 10 P.M.

PRICES SLASHED!
'56 FORD CONVERTIBLE
V-8, automatic transmission, radio, heater, white walls $695
'56 BUICK HARDTOP
Four-door with automatic transmission, radio, heater, white walls. Two-tone paint $795
'56 CHEVROLET 2-DOOR
Turquoise and white; Del-Ray. Powerglide; radio and heater $695
'57 OLDS SUPER 88
Beautiful tan; hardtop; automatic transmission; power steering, power brakes; radio, heater. Owned by a school teacher $995
FRANCIS
CHEVROLET
9201 ST. CHARLES RD. HA. 9-1580
OPEN TIL 9:30 p.m.

USED "JEEP" SALE
4-WHEEL DRIVE
Some with power takeoff, power winches, snow plows.
COMPLETE LINE OF '61 MODELS ON DISPLAY
"JEEP" OF ST. LOUIS INC.
YOUR JEEP HEADQUARTERS FOR 16 YEARS
5970 SOUTHWEST AVE. (AT HAMPTON)
SALES, ST 1-7903. PARTS, ST 1-0800. OPEN EVES.

JEEPS—NEW AND USED
JEEP OF ST. LOUIS, ST 1-7903
5970 Southwest. Open eves.

LOYD, 1959, 600 series; 12,000 miles, $400; will finance. EV 3-2600. Ask for Don.

'59 MERCURY PARKLANE CRUISER HARDTOP
Full power including windows and seats, fully equipped; all white with white walls. Must see to appreciate.
McMAHON FORD
4120 GRAVOIS MO 4-4104

MERCURY, '59; 2-door. Real clean. 1 owner. $1595.
MURRAY
Mercury, Comet, Taunus Dealer
4900 Natural Bridge CO 1-2757

MERCURY, '59; station wagon, 4-door; powder blue, matching interior; low mileage; radio, heater, Mercomatic, almost new tires. Here's a big wagon at a small price.
Wright Motors, South
Hampton at Southwest MI 5-4046

'57 MERCURY HARDTOP, $945
MONTCLAIR; Mercomatic, power steering, air-conditioned, blue and white.
FELD CHEVROLET
7725 MANCHESTER MI 5-4357

'57 MERCURY SEDAN, $845
MERCOMATIC, power steering, air-conditioned, gold and white.
FELD CHEVROLET
7725 MANCHESTER MI 5-4357

'56 MERCURY HARDTOP, $695
MONTCLAIR; Mercomatic, power steering, red and white.
FELD CHEVROLET
7725 MANCHESTER MI 5-4357

MERCURY, '55 hardtop; automatic; nice; $495. L. J. Hood, PR 1-4565, Kingshighway and Southwest.

MERCURY, '51 club coupe; must sell; full price, $60.
KLINK 2217 S. GRAND

MERCURY, '54 hardtop coupe; stick shift, overdrive, private owner; $325. ST 1-3573.

MERCURY, '56 9-passenger station wagon; 16,000 miles; 1 owner; reasonable. HA 7-1826.

MERCURY, '58. See this one. Extra nice, $790. Will finance, trade.
KLINK, 2217 S. GRAND.

MERCURY, '59 red convertible; power; full price $1795. Hale, 4040 Gravois, MO 4-9272.

MERCURY, '57; Montclair 4-door sedan; clean; $995. TW 2-7213.

MERCURY, '55 hardtop; A1; $395. Holley, 3700 Natural Bridge.

MERCURY, '53 4-door, perfect condition; $350. CO 1-9126.

MERCURY, '52; perfect; $195. Terry, 1142 N. Kingshighway.

MERCURY, '51 4-door; mechanically good; $150. VE 2-1308.

'57 OLDSMOBILE 88 4-DR. SEDAN
Automatic transmission, full power, air-conditioned, radio, heater.
$1095
YATES
OLDSMOBILE
St. Louis' Largest Olds Dealer
3401 Washington JE 1-0900

OLDS, '60; "88" sedan. Full power, radio, heater, white walls, Hydra-Matic, other extras. We think none cleaner in St. Louis and lower in price.
Wright Motors, South
Hampton at Southwest MI 5-4046

NO CREDIT REJECTED
We guarantee a car even if you had a repossession, garnishment, bankruptcy; 2 months on the job qualifies; no co-makers.
BARGAINS GALORE
'54 Mercury, clean $195
'54 Nash, like new $195
And Many, Many More
ASK FOR MR. WHITE
ROONEY MOTORS
3601 Easton JE 5-8855

'57 OLDSMOBILE 88 STATION WAGON
Automatic transmission, full power, air-conditioned, radio, heater, white side walls.
$1295
YATES
OLDSMOBILE
St. Louis' Largest Olds Dealer
3401 Washington JE 1-0900

'56 OLDS 88 HARDTOP
Radio, heater, Hydra-Matic, white walls, tutone finish, matching interior.
$895
McMAHON FORD
4120 GRAVOIS MO 4-4104

'58 OLDSMOBILE S-88 HOLIDAY SEDAN
Automatic transmission, full power, radio, heater, white side walls.
$1545
YATES
OLDSMOBILE
St. Louis' Largest Olds Dealer
3401 Washington JE 1-0900

'58 OLDSMOBILE 88 HOLIDAY COUPE
Automatic transmission, full power, radio, heater, white side walls, 1 owner.
$1395
YATES
OLDSMOBILE
St. Louis' Largest Olds Dealer
3401 Washington JE 1-0900

'60 OLDSMOBILE 88 HOLIDAY COUPE
Automatic transmission, full power, radio, heater, white side walls, low mileage.
$2795
YATES
OLDSMOBILE
St. Louis' Largest Olds Dealer
3401 Washington JE 1-0900

OLDSMOBILE, 1957 "88" Holiday sedan; full power, low mileage; like new; sacrifice or older car in trade; private. 7259A Manchester. ST 1-1025.

AUTOMOBILES FOR SALE 170

FORD, '60 Galaxie; full power, factory air-conditioned; far below dealer's cost.
'58 T-Bird; power; priced very low.
'60 Plymouth; power; priced far below dealer's cost.
'57 Pontiac; power; only $695.
MENDENHALL
23rd and Washington CE 1-8205

'59 Ford Country Sq. Wagon
'57 Pontiac Safari Wagon
'56 Chev. 4-door Wagon
'56 Chrysler 4-door Wagon
COSTELLO-KUNZE FORD
Fordland, West of Northland
9000 W. Florissant UN 8-9005

'56 OLDSMOBILE 88 HOLIDAY SEDAN
Automatic transmission, full power, radio, heater, white side walls, very clean.
$795
YATES
OLDSMOBILE
St. Louis' Largest Olds Dealer
3401 Washington JE 1-0900

NOTHING DOWN
BALANCE, $585
'55 Olds Hardtop "88"; sparkling green and ivory with matching interior, full power, smooth automatic transmission; no money down, pay $32.98 April 6. Pay nothing till then. 24 mo. bank rates, payments include charges, no insurance. Call us today for credit O.K. PR 6-3479.

OLDS, '58; 88 sedan; light blue, automatic transmission, power steering, power brakes, FACTORY AIR, safety seat belts, radio, heater, new whitewalls, $1595.
NOLTING OLDS
Oldest in Olds First in Satisfaction
10105 MANCHESTER YO 5-5611

'58 OLDSMOBILES
4-door hardtop and 4-door sedan fully equipped, including power. Prices reduced.
KIRKWOOD MOTORS
10800 Manchester YO 5-2599

EXQUISITE 1958
Olds 98 Holiday hardtop 2-door, all accessories, absolutely like brand new throughout, mature executive owner, consider trade or finance myself if desired, $295 down. C. W. Johnson, PR 3-4900 or PR 1-9651.

OLDS, '57 Super "88" 2-door hardtop; $800 or take over payments. Jess Hinton, PA 6-5566, 9 to 5.

OLDS, '57; 4-door hardtop; 1 owner; 44,000 miles; only $1095.
DICK JONES MI 5-2481

OLDS, '58 Fiesta wagon, air-conditioned, full power, $1695.
DICK JONES, MI 5-2481.

OLDS, '56 "88" sedan; good condition, $750. PR 3-9552.

OLDS, '57 Super "88" hardtop; beautiful seafoam green with radio, heater, white; full power, like new, $1195.
7171 Page PORTIS PA 7-7299

OLDS, '57 Super "88" Holiday sedan hardtop; power steering; air; new tires. PA 6-2195.

OLDS, '56 Super 88; very clean; A-1 mechanically; power steering, brakes, new tires, $750. PR 2-3886

OLDS, '56; 2-door hardtop, $745.
McKELVEY OLDS JA 1-1134

OLDS, '53, '56, '57, real buys.
BUFF'S 2819 Gravois PR 6-2076

OLDS, '54 hardtop, clean; $295. Terry, 1142 N. Kingshighway.

OLDS, '58 2-door hardtop, $1395.
McKELVEY OLDS JA 1-1134

'53 PACKARD 4-DOOR CLIPPER
Automatic transmission, radio, heater, low mileage, A1 condition.
$495
GREBE—FISCHER
3400 S. Kingshighway PL 2-0404

'57 PLYMOUTH, $695
1 OWNER
$100 CASH OR TRADE DOWN
1-YEAR WRITTEN GUARANTEE
When you see the like NEW Custom Leather trim, 2-tone interior of this "Famous for Economy" 6-cylinder, 6-passenger, 4-door Sedan, you will agree it has had Exceptional care by the One and Only Original Owner. Full Factory equipment. Excellent tires.
PIONEER
PLYMOUTH
2323 S. Jefferson PR 1-5050
OPEN 'TIL 9 P.M.

'59 PLYMOUTH BELVEDERE 4-DR. HARDTOP
Automatic transmission, radio, heater, white side walls.
$1295
YATES
OLDSMOBILE
St. Louis' Largest Olds Dealer
3401 Washington JE 1-0900

PLYMOUTH, '60 Fury Convertible, light blue with white top, automatic, power steering and brakes, radio and heater, $1995.

PLYMOUTH, '58 Suburban Station wagon, solid white, economical 6 cylinder automatic transmission, radio, heater, white walls. $995.
NOLTING OLDS
Oldest in Olds First in Satisfaction
10105 MANCHESTER YO 5-5611

'58 PLYMOUTH, $995
Belvedere 4-door hardtop, new-car trade-in; low mileage, fully equipped.
BENDER
COMET-MERCURY
2807 Olive JE 5-3220 JE 5-1616

PLYMOUTHS
'58 brown V-8 sedan $845
'57 blue V-8 hardtop sedan, $645
'56 Belvedere 2-door 6 $595
'56 Savoy 4-door V-8 $595
McDANIEL
4850—Natural Bridge—4850

'59 Plymouth Convertibles
Take your choice, fully equipped including power. Yours at pre-season savings.
KIRKWOOD MOTORS
10800 Manchester YO 5-2599

'60 PLYMOUTH, $1495
Belvedere 2-door, radio, heater.
GENE JANTZEN CHEVROLET
5400 Natural Bridge CO 1-9000

PLYMOUTH, '58 Belvedere sport coupe; automatic; a very, very outstanding clean low mileage car; white; absolutely new inside and out. MI-5-0809, Dorn-Williams, 3060 Watson at Arsenal.

PLYMOUTH, '34; coupe, incomplete. Jim Templeton, 3222A HARPER.

PLYMOUTH, '56 Belvedere 4-door; A1; bargain. TA 1-9771.

1961 Dauphines

BRAND NEW
$1529
FULL DELIVERED PRICE!
ABSOLUTELY NO EXTRAS TO BE ADDED! Includes heater, electric wiper, directionals, washers, etc.
100% GUARANTEE—PARTS & LABOR
FOR 1 YEAR OR 12,000 MILES
MAJOR IMPORTS
Factory Authorized Renault-Peugeot Dealer
5474 NATURAL BRIDGE EV. 2-8585

IMPORT SALE
INVENTORY REDUCTION!
'57 Dauphine $695
'57 Eng. Ford $550
'54 Volkswagen $695
'59 Morris $875
'57 Metropolitan $795
'59 Volkswagen $1175
'60 Dauphine $1095
'60 Opel $1350
'60 Fiat '1100' $ 995
'60 Fiat Bus $ 795
Also tremendous savings on brand new 1961 RENAULTS, PEUGEOTS, TRIUMPH TR-3's, and HERALDS.
MAJOR IMPORTS
Authorized Renault Dealer
5474 NATURAL BRIDGE EV 2-8585

NEW LOCATION SPECIALS
'58 SIMCA $ 645
'59 CITROEN 1145
'59 AUSTIN Sedan 895
'59 HEALY-SPRITE 995
'59 ALPHA-ROMEO 1595
'59 OPEL, A-1 695
'59 RENAULT $ 695
'57 VOLVO Tudor 695
'59 VOLKSWAGEN 1045
'59 ANGLIA 2-DR. 745
'58 CONSUL 695
'59 PANHARD 645
LEE-JACK IMPORTS
5049 NATURAL BRIDGE EV. 5-0511
UP TO 36 MOS. TO PAY—BANK FINANCING

AUTOMOBILES FOR SALE 170

Advertising Executive's Car
1961 Ford Galaxie; automatic; 8; radio, heater, power steering. MI 5-4320.

BAD CREDIT?
Bankrupt repossessions. We'll sell you a car and finance it. Joe Lenemann, Inc., Mr. McCulley PA 6-3330.

PLYMOUTH, '56 wagon; clean; runs A1; $485. Will finance, trade. KLINK, 2217 S. Grand.

PLYMOUTH, '58 station wagon; runs perfect; practically new tires. MI 5-9439 or MI 7-5768.

PLYMOUTH, '52, 2 door; runs A1. Need $185, will finance. Klink, 3749 S. Grand, PR 6-3479

PLYMOUTH, '60 station wagon; $1895. McKelvey Olds, JA 1-1134

PLYMOUTH, 1954; coral black hardtop; A1 reasonable; K. Paulson, CO 1-0472.

PLYMOUTH, '55 hardtop; red, white V8 Belvedere; $350 or trade for older car. PA 1-3691.

PLYMOUTH, '59 Sedan; V-8, Torque-flite; power steering; like new; $950. LaRose, JA 2-9372.

PLYMOUTH, '57; economy 6, 2-door, one owner, clean. Arno, 1915 North 9th.

PLYMOUTH; '55; very nice; $250. Terry, 1142 N. Kingshighway.

PLYMOUTH, '53; wagon, runs good, $150. Call Dealer CE 1-9637

PLYMOUTH, '57; 2-door, stick, $495. B&W, 2504 S. Broadway.

PLYMOUTH, '50; Chevrolet, '51. 6947 Bradley, MI 5-4844.

'59 PONTIAC STATION WAGON
White with green interior; radio, heater; Hydra-Matic; power brakes, power steering; white walls; looks showroom new; see this today.
Sold Under the Seal of Integrity
FRANK LEBER
7800 MANCHESTER ST 1-7898

PONTIAC, '55; hardtop. Smart frost white with contrasting interior, Hydramatic, radio, heater; good tires, mechanically perfect. Priced well below the market.
Wright Motors, South
Hampton at Southwest MI 5-4046

PONTIAC, 1959 station wagon; beautiful bronze finish; immaculate interior, radio, heater and automatic transmission; excellent white-wall tires; an exceptional value for the low price of $1795.
LINDBURG USED CARS (South)
3630 S. Kingshighway FL 1-4203

PONTIAC, '55 Catalina; new paint, rebuilt motor; SHARP! $75 down.
WE DO OUR OWN FINANCING
KUGMAN
4301 Washington OL 2-6752

PONTIAC, '60 Catalina; take over payments. See after 12 noon. 2236 Huntington, Overland 14.

PONTIAC, '53; exceptional; 8, stick, radio, heater, private, bargain, must sell. PA 1-7100.

PONTIAC, '54 4-door sedan; $550 or take over payments. Jess Hinton, PA 6-5566, 9 to 5.

PONTIAC, '57 9-passenger wagon; radio, heater; full price $995. Hale, MO 4-9272, 4040 Gravois.

PONTIAC, 1957 hardtop; standard transmission; 1 owner. Like new. $895, Dick Jones, MI 5-2481.

PONTIAC, '55; clean; $395. Terry, 1142 N. Kingshighway.

PONTIAC, '48; runs good; $75. Bob Holley, 3700 Nat'l Bridge.

PONTIAC, '55 Star Chief, 1 owner, $495. Dick Jones. MI 5-2481.

PONTIAC, '60; 4-door hardtop; equipt; power; $2100. YO 5-2953.

'60 RAMBLER AMBASSADOR
This Super 4-door is low mileage and just like BRAND NEW and fully equipped including power steering and brakes. Only
$1895
VINCEL
3291 S. Kingshighway FL 1-3291

RAMBLER WAGON, $695
'55, custom; fully equipped; excellent condition.
BENDER
COMET-MERCURY
2807 Olive JE 5-3220 JE 5-1616

AUTOMOBILES FOR SALE 170

'55 RAMBLER STA. WG. $495
Fully equipped; overdrive; tip top condition throughout; ideal second car. This little car carries a 60-day written guarantee.
METRO
CITY OF LIGHTS
Missouri' Largest Dodge Dealer
10900 Manchester at Lindbergh
(Across from Robert Hall)
YO 6-8634

ANHEUSER RAMBLER
5244 Nat. Bridge EV 5-6556

RAMBLERS
'60 American station wag., $1545
'60 Rambler Super sedan, $1675
'59 American 2-door $ 995
Automatic or Standard
McDANIEL
4850—Natural Bridge—4850

RAMBLER, '55; 4-door; good; stick shift; nice. WY 4-9720.

STUDEBAKER, '59; Lark station wagon; '58 Scotchman 2-door; '57 Hawk V8 2-door. Buyers wanted. Arno 1915 N. 9th.

STUDEBAKER, '56; clean; owner; must sell; $485; will finance.
KLINK 2217 S. GRAND

STUDEBAKER, '59 Lark; automatic transmission; black; 2-door; $1245. TR 2-7973.

STUDEBAKER, '53 Champion; $190. Tucker, 732 Lemay.

WE CAN and will sell you a car. We do our own financing. Phone Mr. Crow, dealer, MO 4-9272.

'58-'59 THUNDERBIRDS
Choice of color; AIR - CONDITIONED; all with power and fully equipped; excellent condition; low mileage cars.
McMAHON FORD
4120 GRAVOIS MO 4-4104

THUNDERBIRD; '59 convertible; silver with white top, power steering, power brakes, electric windows, radio, heater, Cruisomatic, white walls; privately owned; exceptionally clean; $2400. HU 1-9385.

T-BIRDS—'58-'59-'60
Priced to sell!
SUBURBAN FORD, Inc.
EXECUTIVE CARS
YO 5-2580 Used Car Department

THUNDERBIRD, '60 hardtop; full power; make offer. 3858A Eichelberger.

CLEARANCE SALE
ALL '60 VALIANTS
TREMENDOUS SAVINGS
GOLDBECK MOTORS
5148 Natural Bridge EV 5-3707
Plymouth-De Soto-Valiant Dealer

VALIANT, '60 "200" 4-door sedan; radio, heater; automatic transmission; white-wall tires; $1685 or take over payments.
JESS HINTON PA 6-5566 9 to 5

VALIANT, '60; radio, floor shift; good shape; 1 owner. FO 7-2561.

I WILL SELL your car on consignment. Ray's Auto Sales, 4205 E. Natural Bridge. JE 5-1866.

FOREIGN & SPORTS CARS 170A

SPECIAL
Class "H" type sports racer. Ready to run. Complete equipment list and past history at
CAHILL MOTOR CO.
7434 MANCHESTER MI 5-6360

AUSTIN HEALY, Sprite, 1960, sports car; tan; 8000 miles; perfect; $1375. TR 7-7381.

CORVETTE, '59; 290 F I, 4-speed; $2700. PA 5-5579, 5:30 to 7 p.m.

FIAT, '59 600 2-door, dark blue with beige interior. Perfect, $795.
CAHILL MOTOR CO.
7434 MANCHESTER MI 5-6360

FIAT, '59; 1100; $725; call FO 7-2400, Ex. 803, after 6 p.m.

GOLIATH; '58; black, station wagon; real good. JA 1-7056.

'58 Hillman Convert, $795
Beautiful white with red leather interior; radio, heater, white walls; 1 owner; low mileage. Must see.
Continental Cars, Ltd.
5959 DELMAR VO 3-8585

JAGUAR, '60; 3.8 sedan; automatic; power steering and brakes; blue with red leather interior; reduced to $3500. WY 1-1978.

1961 FIAT
FEBRUARY SNOW SALE
$1.00 OVER OUR INVOICE
The following models in Stock only
1961 sport convertible — 1083.34 plus $1.00
1961 Bianchina convertible — 1136.34 plus $1.00
1961 600 wagon — 1408.34 plus $1.00
1961 1100 wagon — 1700.74 plus $1.00
1961 750 Abarth — 1784.20 plus $1.00
1961 2100 sedan — 2516.94 plus $1.00
1961 1500 Spyder — 2760.74 plus $1.00
1961 500 Jolly — 1488.34 plus $1.00
These Fiats all carry New Car Warranty
FOREST CADILLAC FIAT
FINEST USED CARS PA 1-4093
Carondelet at Hanley, Clayton

LLOYD, '59; $400; only 12,000 miles. EV 3-2600.

M.G., '52 TD; new chrome engine, tires. Must sell. Make offer. EV 3-1359 after 6 p.m.

M.G.A., '58 roadster; exceptional condition; 18,000 miles; a bargain at $1275. WO 1-0444.

M.G.A., '58; sports coupe, white, clean, best over $1100. HA 7-3061

'59 RENAULT $995
Dauphine, radio, heater, low mileage, excellent condition, only $995.
BENDER
COMET-MERCURY
2807 Olive JE 5-3220, JE 5-1616

$AVE!
NEW '61 MORRIS
Minor 1000's. Wide Selection.
$1379
LEE-JACK IMPORTS
5049 Natural Bridge EV 5-0511

RENAULT-Dauphine, '59; better than average condition; radio, heater; private. TH 5-3039.

RENAULT, 1959; radio, heater, reasonable. TW 2-7389.

RENAULT, '58. Grebe - Fischer, 3400 S. Kingshighway, PL 2-0404

SPRITE, '60; A1 condition; priced to sell. TA 1-9771.

VOLKSWAGEN, '60; sun roof; ceramic green; radio. VI 3-9653.

AUTOMOBILES WANTED 171

TOP DOLLAR
FOR ALL
LATE MODEL CARS
'57's-'58's-'59's-'60's
BRING YOUR TITLE—GET CASH
LINDBURG USED CARS
3630 S. Kingshighway FL 1-4203

ALL AUTOS BOUGHT
We need them. Klink, 2217 S. Grand

JOHN SAYS
We Need 200 Used Cars
BRING YOUR TITLE; GET CASH
VINCEL
3291 S. Kingshighway FL 1-3291

Clean Cars Wtd.—Top $$
Bring title. L. J. Hood, Kingshighway and Southwest, PR 1-4565

Salvage, Wrecks, Junkers
CAR CITY AUTO PR 6-4787

CHEVROLET or Ford, damaged; must be driveable; '51 to '55; private party. UN 7-7997.

CHEVROLET or Ford; must be drivable, '51 to '55, private party. UN 7-7997.

CHEVY, '56 or '58; low mileage, cash, private. Davis 6-0885.

I need a clean older car or a late model. MO 4-4594.

WILL take cars on consignment to sell. Dealer call VE 2-7272.

AUTO REPAIRING, PAINTING 172

ST. Louis Trans. & Motor Service 3400 Washington. JE 5-5600

TRUCKS, TRACTORS COMMERCIAL TRAILERS 173

INTERNATIONAL TRACTOR
'58; 5th wheel, saddle tanks $1495
'53 Ford ½-ton Panel $ 395
'58 Ford ¾-ton, 4-speed $ 995
'55 Ford C-600 Van $ 895
RAY RIXMAN, INC.
7916 N. Broadway EV 1-3500

CHEVROLET, '56; Carryall, completely reconditioned. BOEMLER CHEVROLET, $945. CY 6-5353

CHEVROLET, '59; ½-ton panel. Completely reconditioned, $1395. ROEMLER CHEV. CY 6-5353

CHEVROLET, '58; ½-ton panel; Real panel, $1195. BOEMLER CHEVROLET, CY 6-5353.

CHEVROLET, '47; 1-ton pickup; $175. Call Bill, FL 3-9534.

CHEVY, '51 ½-ton pick-up; 8-ply tires; A1 shape. EV 5-1831.

CHEVROLET '57 tractor. Midwest, 7205 St. Charles Rd. PA 7-2844.

CONTRACTOR; tool shed trailers. Call YO 5-0320.

BRAND-NEW 1960
DODGE TRUCKS
$1595
ST. ANN MOTORS, INC.
PE 1-1233

FORD, '59 F700 LWB, like new.
'59 Chev. tractor; 2-speed; air.
'59 Chevrolet tandem dump.
VANDEVENTER AUTO SALES
717 S. VANDEVENTER

FORD, 1949; electricians body; make offer. 1968 Goodfellow.

DODGE, '49 utility pickup; full price, $170. See this one.
KLINK 2217 S. GRAND

DUMP; 1938, 1½-ton; runs good; good tires. MI 5-5333, ST 1-0447.

BRAND NEW
'60 Ford Trucks
CLOSE-OUT DEALS
SUTTON FORD
3025 Maryland PA 7-8092

FORD, '58 pickup; very good condition; private. OL 2-5550.

G.M.C., '56; Carryall, automatic, good condition, $895. BOEMLER CHEVROLET, CY 6-5353.

GMC, '61 V-6 pickup; 12-month guarantee; only $1860. Franke Auto Sales, 5822 Gravois. FL 3-4644.

GMC, '53; 16' furniture van; very clean. ARNO, 1915 N. 9th.

GMC, 1955; 1-ton stake. ARNO 1915 N. 9TH

GMC, '56; 15 ft. furniture van. VO 3-4322.

GMC, '61; V-8, pickup; 12 month guarantee; $1860. Franke Auto Sales, 5822 Gravois. FL 3-4644.

Our Barge Load of Bargains Made It Thru the Ice and Snow...
Some of Our Out-of-Town Customers Did Not!
Therefore, Continental Cars, Ltd. Will Extend Its

"BARGE LOAD of BARGAINS" SALE

of New Compact Cars through February 18th

$1277.00 St. Louis Del. Price
Includes Heater and Transportation
MORRIS 1000 2-DOOR

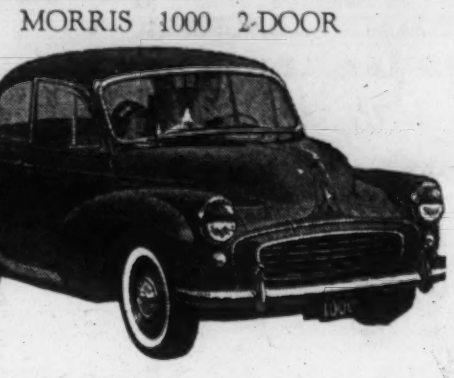

These Cars are built By The Manufacturers of the World Famous MG and the Rugged AUSTIN HEALEY Sports Cars.

$1586.00 St. Louis Del. Price
Includes Heater and Transportation
AUSTIN 4-DOOR SEDAN

$99.00 DOWN Cash or Trade
$39.90 36 Months Payments Include Interest Only.

Two MORRIS 2-Door Floor Samples and One AUSTIN Sedan Demonstrator Now Available at Additional Savings!

$156.00 DOWN Cash or Trade
$49.37 36 Months Payments Include Interest Only.

☆ 12 MOS. WARRANTY PARTS and LABOR ☆ BANK FINANCING ☆ ¼ MILLION IN SPARE PARTS HERE IN ST. LOUIS ☆ SALE ENDS FEB. 18

Continental Cars, Ltd.

5959 DELMAR Tele. VO. 3-8585 ST. LOUIS, MO.

YOU CAN BUY AN IMPORTED CAR FROM US WITH CONFIDENCE—BEGINNING OUR EIGHTH YEAR WE HAVE SOLD AND SERVICED IMPORTED CARS EXCLUSIVELY!

IMPORT SPECIALS

'61 Renault Dauphines
$1529
FULL DELIVERED PRICE
Includes heater, directional signals, white walls, etc. 4 CV FULL PRICE . . . $1219 Delivered in St. Louis

1961 TRIUMPHS
$2762
FULL DELIVERED PRICE
Includes heater, directional signals, white walls. 4 Speed Transmission, etc. Nothing To Be Added.

USED IMPORTS

'59 VOLVO	$1395	'59 FIAT ABARTH	$ 795
'58 PEUGEOT	$1095	'56 TANUS	$ 495
'58 MG FIXHEAD	$1395	'59 RENAULT	$ 895
'60 VAUXHALL	$1295	'59 JAGUAR 3.4	$2395
'60 RENAULT	$1195	'59 TR-3 Roadster	$1395
'59 FIAT "1100"	$ 895	'58 SIMCA	$ 795
'60 TR-3 Roadster	$1995	'59 CORVETTE	$2495
'60 TRIUMPH	$ 895	'59 SPRITE	$1195

Many, Many More to Choose From

1. LOW BANK FINANCING
2. AMERICAN TRADES CHEERFULLY ACCEPTED
3. LIBERAL TRADE ALLOWANCES

BARRY FOREIGN IMPORTS
Authorized Volvo ● Renault ● Triumph ● Peugeot Dealer
10112 MANCHESTER YO 5-0576

AUTO REPAIRING, PAINTING 172 AUTO REPAIRING, PAINTING 172

ST. LOUIS' OLDEST—RELIABLE TRANSMISSION AND MOTOR SPECIALISTS
MOTORS and TRANSMISSIONS
EXCHANGED or OVERHAULED

FREE TOWING AND CAR TO USE IF WE DO WORK—CAR DOES NOT HAVE TO BE PAID
EV. 1-7270
NO MONEY DOWN! If You Qualify . . .
Guarantee TRANSMISSION & MOTOR CENTER
Open 7 to 7 SUNDAY 10 to 2
4718 NATURAL BRIDGE

AUTO REPAIRING, PAINTING 172 AUTO REPAIRING, PAINTING 172

TRANSMISSIONS & MOTORS
OVERHAULED AND EXCHANGED
AT LOW COST
Free Towing and Car to use if we do the work—car does not have to be paid.
NO Money Down IF YOU QUALIFY
PA. 6-1150
Open 7 a.m.-7 p.m., Sun. 10 to 2
KING TRANSMISSION AND MOTOR SERVICE
6250 PAGE (Page and Delaware)

MOTORS—TRANSMISSIONS
EXCHANGED NO MONEY DOWN OVERHAULED
4,000-MILE GUARANTEE WITHOUT CHARGE — If you qualify — FREE TOWING If we do the work
Car To Drive While We Work On Yours
FAMOUS AUTO SERVICE
Across from Busch Stadium
2914 N. GRAND Open 7 a.m.-7 p.m. Daily JE 3-5311

COMMERCIAL TRUCKS, TRACTORS 173 COMMERCIAL TRAILERS TRUCKS, TRACTORS 173

CLEARANCE SALE

'60 F-750—Cab and chassis; 144" wheel base, full AIR, road ready SAVE $1400
'60 F-350—Cab and chassis; 130" wheel base; V-8; dual rears; 8-ply tires all around. SAVE $600
'60 F-350—Style-side pick-up; V-8; 8-ply tires all around. SAVE $600
'60 FALCON RANCHERO pick-up SAVE $450
'59 F-600 DUMP; new rubber all around; 9'x6' dump truck can't be told from new.
'60 F-750 TRACTOR—This truck is like new; road ready; new rubber. SAVE $2700
'60 FORD pick-up; 6-cylinder style-side body. This pick-up is like new SAVE $700
'59 FORD Pick-up, like new V8 engine, excellent tires, 12,000 actual miles.

PATTERSON'S TRUCK DEPT.
3620 S. KINGSHIGHWAY PL 2-6465

TRUCKS, TRACTORS COMMERCIAL TRAILERS 173

GMC, '52 ½-ton; clean; only $395. Hale, 4040 Gravois, MO 4-9272.
GMC, '55 pickup ½ ton; good condition. TW 2-6032.
INT'L, '58 L 195 V-8 tractor; air brakes; 1000x20 tires. See this. ARNO, 1915 N. 9TH
INT'L, '54 R170 dump; very clean; others. ARNO, 1915 N. 9th.
PICKUP trucks; '50 to '59 models; priced from $169. ARNO, 1915 N. 9th.
TRACTORS AND TRAILERS Several makes and models; ideal city equipment; will build new bodies for trailers; priced right; financing available. CARTAGE EQUIPMENT CO. 3200 N. Broadway MA 1-0441
TRACTOR, 1959, B61-T-Mack, excellent condition; would take late model car in trade. Gibson 6-5621.
REAL bargain; 60 to pick from, '46 to '58 models, all body types. BARNEY'S, 4415 MANCHESTER TRAILER; 4x6; for any use; reasonable. TH 8-7083.
VOLKSWAGEN '59 panel; clean; $1000. HU 1-5239.

TRUCKS, TRACTORS TRAILERS WANTED 174

SHOP the rest, sell your truck to the best. ARNO, 1915 N. Ninth.

Mobilehomes, Travel Trailers 180

SHASTA SALE!
The nationally famous self-contained travel trailer, offered for the first time at the ridiculous sales price of $995 or $195 down on E-Z terms; these are completely new 1960 models, featuring the new AIR LINE toilets, large water storage, oven, gas lite and 50 more luxury items. SEE, CALL OR WRITE CENTRAL TRAILER SALES, 4511 State st., East St. Louis, Ill., EX 7-5907. Open evenings and Sundays.

FORSHEY MOBILE HOMES
10' wide from $3995
MOBILE OFFICES
From $985
TRAVEL TRAILERS
Parts—Insurance
PA 1-0270 9927 OLIVE ST. RD. Hwy. 340

ONE LEFT AS IS
1961, 45', 10 wide; 2-bedroom; spacious front living room. Reduced for immediate sale!
$4408
SEL-RAE AGENCY
3025 N. Lindbergh PE 1-1806

USED CLUB HOUSES
MOBILE HOMES
We have a good selection of trailers that are priced to sell now. See these:
FRANKLIN TRAILER SALES
3145 N. Lindbergh, Bridgeton, Mo. 44 and Lambert Field PE 1-0444

Hart Mobile Homes
SPECIALS
55x10; 3-BEDROOM; $4995
Open 9 to 9 Daily
Between O'Fallon and Lebanon, Ill. on Hiway 50. Mercury 2-4493.

Lazy "J" Mobile Homes, Inc.
Down payments from $250; our high quality and low overhead saves you $$$$. Daily and Sunday 10 to 9 p.m.; Sat. 10 to 5. Two miles west of Wentzville, Mo., on Highway 40. Fairview 2-7426.

REPOSSESSIONS
MOST FOR THE MONEY
PE 1-3862

TRIPLE B SALES
20 display models. Anything in insurance; 2 miles west new bridge on by-pass 40-70. St. Charles Hy. 40-61 Gumbo. RA 4-8811.

Mobilehomes, Travel Trailers 180

NEW LOCATION
Across from GEM north
ALDERSON TRAILER SALES
Special 10x50 Aluminum, $3995
Used, as low as $100 down.
TRADE ANYTHING OF VALUE
10800 PAGE HA 9-1444

Clouss Trailers
YEAR-END SALE; NEW, USED. 6801 Olive st. rd. U. City PA 5-4539

NEW 55x10 2-BED
$4395
BEN'S TRAILER SALES
By-pass 40 & 70, St. Charles, Mo.

COPE MOBILE HOMES
Large Selection, New and Used. 7901 ST CLAIR (HYWAY 50) EAST ST. LOUIS, ILL.
Express 7-2112 BR 1-2131

HUB TRAILER CO.
See new Detroiter Span-O-Wide with 14x16' living room. 10501 Highway 66, Kirkwood, Mo. YO 5-6600

GRASK TRAILERS
3701 S. Lindbergh, YO 6-3907
½ mile south of 66 overpass.

AMERICAN—TRAVELO
GREAT LAKES—WESTWOOD
Geo. Wilson Trailer Coaches
4500 N. Lindbergh PE 1-1192
AMERICAN; 38x8; air-conditioned '57; like new. PA 6-0963.
FRONTIER, '58; 2-bedroom, 42 ft.; $2995. WO 2-3740.
LARK '60; 10x50'; accept any reasonable offer. TH 8-7886.
LIBERTY '56 trailer; 8'x42'; 2-bedroom. HA 7-2103.
TRAILER, Continental; 10 wide; sleeps 4; rent, sell. HA 8-1403.
55 FT.; 3-bedroom mobile home; Windsor; 8 mo. old. Hobart 7-5768
1958; 2-bedroom; clean; many extras. PR 2-7252, after 6.

TRAILERS WANTED 181

MOBILEHOMES, TRAILERS

CASH FOR YOUR TRAILER
FRANKLIN TRAILER SALES
5145 N. Lindbergh, Bridgeton, Mo. 66 and Lambert Field. PE 1-0444

Radios, Batteries, Parts, Tires 183

BUICK motor, '55, straight stick transmission, complete; '58 Pontiac motor, straight stick transmission, complete. Quality Auto Salvage, RA 4-4804 or Crestwood 2-3778.

ANIMALS, LIVESTOCK 200

10 CALVES, 2 weeks to 3 months old. VI 3-4285 after 5 p.m.

ANIMALS, LIVESTOCK WTD. 201

RACCOON wanted; baby or older; private. PR 6-1489.

DOGS—CATS 202

BARGAIN IN PUPPIES
Dachshunds AKC, $35; Pekingese, $30; Cockers, $16.50, Spitz, Reg. $22.50 Collie Sheps $10; Dalmatians, $15; Beagles, AKC, $20; Basett hounds AKC $32.50; Chihuahuas AKC, $32.50; Miniature fox terriers, $17.50; Siamese kittens, $20; Baby monkies $27.50; Guinea pigs; hamsters; mice; alligators; racing turtles. National, 3021 Olive.
VISIT SPRY FARMS
"The Home of Thoroughbreds"
For a Really Nice Dog or PUPPY
Over 20 Breeds on Display
6180 DELMAR

NO MONEY DOWN
Up to 6 months to pay; one of St. Louis' largest selection of puppies; new arrivals daily; all dogs wormed, temporary shots and fully guaranteed. Open Sun. 'til 5, week nights 'til 9. Don Brogen's, 9803 W. Florissant, JA 1-5850.
AFGHAN Hound; champion sired; A.K.C., at sacrifice. JE 1-6287.
BASENJIS. ESsex 6-4005
BASSETS; A.K.C., healthy, 8 weeks old, heavy bone, low slung, also stud service. CA 7-5211.
BASSETT pups, $35; real beauties, UKC. TW 2-7671.
BASSET pups; A.K.C. female, male. Jean-Mac Kennels, JU 7-6961
BASSETTS, $25. Call Helen, PR 2-4716.
BASSET HOUND, $32.50 A.K.C.; real beauties. 3021 Olive.
BEAGLE PUP; A.K.C.; 8 weeks; female; housebroke. WY 4-7903 after 5.
BEAGLES; beautiful puppies; A.K.C. TH 8-3141.
BEAGLES, A.K.C., $20 Extra nice lot. 3021 Olive.
BOSTON Terrier pups, AKC, also Champion at stud. VI 3-7375.
BOSTON Terrier pup, A.K.C., also Champion at stud. VI 3-7375.
BOXER, registered female, 8 months, long nose, black mask; spayed, all shots, TE 7-0942.
BOXER PUPS, A.K.C., reasonable. PR 6-3604 after 5 p.m.
BOXER; A.K.C.; female; champion blood line. AD 3-8277 after 6.
CHIHUAHUA TOYS, $40 A.K.C., fawn beauties. 3021 Olive.
CHIHUAHUA puppies, AKC registered, cheap ST. 1-6763.
COCKER PUPPIES, registered. VI 3-5492 after 5.
COCKER puppies; A.K.C. registered; shots. JA 1-9456.
COCKER, $16.50 Real beauties; hurry. 3021 Olive.
COLLIE; female; 18 months; housebroke; good with kids; $35. MI 5-4194.
COLLIE, A.K.C., $25 LA 7-2787 LA 7-2185
COLLIES; A.K.C.; 2 males; tricolor; 4 months, Butler 5-4957.
COLLIE SHEP, $10 Sable white, beauties. 3021 Olive.
COLLIE Pups, A.K.C., 8 months, $35. VE 2-7670.
DACHSHUND Pups; AKC, perky, house broke; beauties; HA 8-2800
DACHSHUNDS, $35 A.K.C., red lovies. 3021 Olive.
DALMATIANS, $35 Well spotted beauties. 3021 Olive.
DOBERMAN, A.K.C., female; all shots; $65. JE 5-7935.
DOG HOUSE; new, redwood, $10. 6300 N. Broadway. EV 5-5350.
FOX TERRIERS, $16.50 Well marked cuties. 3021 Olive.
GERMAN SHEPHERD PUPPIES A.K.C. Registered; Black and Tan; 2 Months; Every One Outstanding. See These.
SPRY FARMS 6180 DELMAR
GERMAN SHEPHERD Puppies, A.K.C. registered, 4 months old. Phone Don Lewis, St. Clair, Mo., 372-R2.
GERMAN SHEPHERD Pups, Champion Wotan sired, large stud service. Whitehall 3-3607.

DOGS—CATS 202

GERMAN Shepherd; pedigreed; female; 10 months; all shots; dog house; $50. VO 3-5145.
GERMAN Shepherd pups, $25; terms, stud service. FI 3-1135.
GERMAN Shepherd pups; 7 weeks old; A.K.C. PA 1-1812.
GERMAN Shepherd Pups, A.K.C. guaranteed health. SH 1-8611.
PEKINGESE, $30 Lovely little dolls. 3021 Olive.
POINTER pups (2); also grown beagle and pointer. HA 9-1008.
POODLE, standard, black female, 7 months, A.K.C., housebroke, shots; likes children. WY 1-1718.
POODLES—MINIATURE $50 UP. TH 8-3141
POODLE Miniature; elegant, Silver female pup, AKC. HU 1-9186.
POODLES, TOYS; stud service, clipping. Club Casino, PR 6-8500.
POODLES, fine, line bred, by Jessie James, Yorkies, TI 6-2736.
POODLES; toy silver, black; white stud service. A.K.C. IV 7-4523.
POODLES; adorable black minatures, A.K.C. JA 1-7950.
POODLE PUPS, jet black, Meisen blood line. EV 2-4655.
POODLE pups, miniatures; A.K.C. colors, cheap. 3916A Utah.
POOTCHES FOR SALE All thoroughbreds; distemper inoculated. Spry Farms, 6180 Delmar.
PUPPIES; mother Setter, father German Shepard; $5. EV 2-5198.
RETRIEVERS; golden, black and yellow Labrador pups. HE 2-8394.
SCOTTIES $37.50 Jet black beauties. 3021 Olive.
SIAMESE Kittens; beautiful, pure bred; housebroke. YO 5-0759.
TOY POODLE Stud Service. PR 6-8264.
HOUSEBROKEN, affectionate 8 months old, mixed breed dog given for good home. UP 4-6051.

HORSES AND VEHICLES 205

HORSE SALE at National Stock Yards, Ill., Fri., Feb. 17, registered quarter horses and thoroughbreds. Sat., Feb. 18, Appaloosas ponies and grade horses. St. Louis Horse Auction Co., phone BRidge 1-1672 or Hecker, Ill., Greenwood 3-2299.
HORSES boarded, riding privileges; access to nice bridle path; fenced in training area. DOUBLE O RANCH (Next to Centerville police station), Centerville, Ill. UP 4-8698.
PONY, 3 years old; stud; $100. Dickens 4-8605, Caseyville, Ill.

BIRDS FOR SALE 211

A.B.S. PARRAKEETS Beautiful birds, in full plumage. SPRY FARMS 6180 DELMAR
PARAKEETS, canaries, cages. Hagemeier Pet Shop, 509 S. Hanley, PA 5-7757; open Sun. 11-2.
PARAKEETS, $1.98; canaries, $1.49; parrots, cages, supplies. NATIONAL 3021 OLIVE
WILD BIRD seed; out-door feeders. Hagemeier Pet, 509 So. Hanley. PA 5-7757.

Tropical Fish and Aquariums 213

RED HOT SPECIAL
New aluminum 5-gal. aquarium pump and filter, $7.50 complete. This week only; open Sun. 'til 5, week nights 'til 8. Don Brogen's, 9803 W. Florissant, JA 1-5850.

AIR-CONDITIONING EQUIPMENT FANS—WINDOW FANS 214

AIR CONDITIONER; Westinghouse; 1 hp.; 1 ton. VE 2-6708.

AIRCRAFT 215

LUSCOMBE, all metal, just licensed, 2-seater, good condition. Triangle 7-2175.

ANTIQUES 217

3-PIECE parlor set, $175. TA 1-7532.

ANTIQUES WANTED 218

CALL WEBER, JE 5-1460
Cutglass, painted china, Oriental rugs, furniture, gold coins, jewelry. HE 2-4493 Evenings and Sundays
ANTIQUE furniture, bric-a-brac, art objects. Prosser's. FO 7-1897.

AUCTION SALE 219

PUBLIC AUCTION
of the HEISLER MFG. CO. at Hudson, Ill., Thurs., Feb. 23, 1961, starting at 10:30 o'clock. Manufacturing machinery, real estate with building, patterns, jigs, and fixtures with inventory on some items plus orders on hand on some of the items. Experimental tractors, cars and trucks. Operation manufacturing equipment consist of manifolds, patterns, transmission gear replacement, overdrive gear box and 9 speed over drive package for Farmall, live power takeoff kit for Farmall, high compression cylinder head equipment, throttle governor kit equipment, power steering equipment, pistons and sleeves, carburetor and manifold for dual twin intake carburetion for several popular models, hydraulic pump package attachment, plus many items too numerous to mention. Inspection begins Feb. 20, 1961. Phone Taylor 8-3252 Hudson, Ia., for information.

BICYCLES, MOTORCYCLES 221

'60 SPORTSTER, 5500 miles; goodies in and out. Can arrange financing; will trade. JA 1-9090 after 6 p.m. or Sunday.
BSA, '58 SR; 6800 actual miles, remodeled, with chrome; must see to appreciate. MI 5-1524.
HARLEY-DAVISON, F.L.H.; 2000 miles; quick sale. UN 9-3039.
'47 HARLEY Davidson, 3-wheel motorcycle, good shape. JA 1-4060
SCOOTERVILLE, 5033 Delmar Cushman Mustang FO 1-7512

BOATS AND MOTORS 223

FISHERMAN'S HANDY "6"
Mercury has done it again! The handiest little fishin' outboard you have ever used; "6" h.p., 49 lbs., full gear shift, slip clutch, prop jet exhaust, and it's as quiet as a lazy blue stream. Come in and see this fine Mercury outboard
ST. LOUIS SPORT SALES
2904 OLIVE JE 5-7100
Open Tues. & Thurs. 'til 8 p.m.
BOATS and MOTORS, Used.
MANY FINE BUYS!
J. H. GLASER & SON
6305 Natural Bridge CO 1-4404
OPEN EVES 'TIL 9
Play as You Pay
BUY A GLASSMASTER BOAT
SCHNEIDER 4911 Neosho
BOATS—MOTORS—TRAILERS
BUD'S PLACE
4443 Chippewa PR 1-0818

BOATS AND MOTORS 223

DOCK SPACE, now available. Palisades Yacht Club, Portage Des Sioux, Mo. SK 2-2707.
DOCK SPACE available now, Lake Center Harbor, Alton Lake. HA 7-3500, eves. HA 9-0503.
EVINRUDE, '53, 25-hp., elect. $85
'55 25-hp. Evinrude, elect. $152
'57 35-hp. Evinrude, elect. $211
SCHNEIDER 4911 Neosho
15' METAL Boat; Elgin 5, new trailer; $225. JA 4-1602.
RUNABOUT, 14-ft. boat with motor, trailer, and complete accessories; $500. FL 2-9534.
HAVE YOU TRIED
Ray George Co. 3456 S. Grand
SEE BOAT CITY DISPLAY at the St. Louis Boat & Sport Show between Feb. 17th to 27th, for information call BR 4-0839.

BOOKS & PERIODICALS 225

BEACON, MIDLAND, MONARCH 50,000 other paper back books. Moon Shop, 3137 Motor Auto Repair, 3626 Olive. JE 3-4160.

BUILDING MATERIALS 227

COMPLETE 5-ROOM BRICK HOME
In path of highway; only 9 years old; new gas furnace and hot-water heater; complete bathroom and kitchen and basement accessories. Can be moved or dismantled for materials. HE 2-4117.
CLEARANCE SALE
Used Doors, Windows, Plumbing and Lumber. JE 1-8888
Andrew Schaefer Co.
4230W Natural Bridge
USED BARGAINS! !
Joists, 2x4s, sheathing, flooring, timbers, pipe, structural steel, plumbing fixtures; low prices. Falco Wrecking Co., Clayton and Newstead. JE 1-1770.
MAHOGANY paneling, 4x8, $3.99
REDWOOD 2x4s, 8' — 44c each
REDWOOD 2x2s, 8' — 25c each
VINYL asbestos floor tile — 8c.
CERAMIC wall tile — 5c each
FESCO UN 9-2500
PRE-FINISHED mahogany panels ¼" 4x8, $3.95 each.
210 lb. roofing shingles, $4.95 sq. light colors.
Particle board; ¾"x4x8, $3.95.
L. J. ROSS CO., 1480 Page Industrial Blvd., HA 9-7902.
BUILDING bricks, $25 M. delivered; MA 1-4096.
CEILING TILE, 12x12, new grade A, white, 12c. 1434 N. Broadway.
CHAIN LINK FENCE
Low winter prices. VI 3-7498.
CHAIN LINK FENCING
42x11 gauge, 25c ft. MI 7-1875.
FIR; clear finish; all sizes; winter closeout; by price. 6300 N. Broadway. EV 5-5350.
FIR; new, 2x4x8; good; 40c each. 6300 N. Broadway, EV 5-5350.
KNOTTY pine, new select A-grade, 15c board ft. 6300 N. Broadway.
LUMBER, new; big mill; all kinds; good quality; 4' and 6' lengths; about ½ price. EV 5-5350.
PLASTERBOARD; new, 4x8 only, $1.75 each. 1434 N. Broadway.

BUILDING MATERIALS 227

CEDAR closet lining; 40-ft., $8. 1434 and 6300 N. Broadway.
PLYWOOD, NEW, 4'x8'
Sheathing, Sanded Clear 1 Side
5-16" — $2.66 ¼" — $2.94
⅜ — $3.01 ⅜ — $3.92
½ — $4.20 ½ — $5.11
⅝ — $4.75 ⅝ — $6.30
¾ — $6.02 ¾ — $7.28
1434 and 6300 N. BROADWAY
CE 1-8136 EV 5-5350
PREFINISHED Plywood Paneling at half price; 4x8 sheets $4.62, cash-carry. Kaplan Lumber, 1631 W. Clay, St. Charles, Mo. Open Sunday, every day except Saturday
REDWOOD; new, clear grade, A; ½ price; all sizes. EV 5-5350.
ROOFING, seconds $3.95 sq. 6200 OLIVE STREET RD.
TILE BOARD; 4x8 sheets, $4.75. Sell Madden, 616 S. Seventh st.
WALL PANELING! !
African mahogany; walnut-tone; 4'x7' panels; beautiful; while it lasts $4.99 per panel. Aaleo Builders Supply, Clayton and Newstead. JE 1-1770.
WE BOUGHT out large company at sacrifice price; sash chains; glass and sashes; all sizes; give away prices. We will measure and install if desired; free estimate. JE 5-1286.

CAMERAS—Supplies for Sale 229

ROLEX B-8, Tvar F1.9 focusing lens, 3x telephoto lens, case, trigger handle and accessories; $85. Rolex M8 500-watt projector and case; $95; like new. PA 7-5240.
BROWNIE box and flash cameras, beginner's darkroom outfits. AVENUE CAMERA SHOP 2306 S. Grand PR 2-6401
SUPER IKONTA B 2¼x2¾ 2.8 Tessar, MI 5-2055, MI 7-0773.

CAMERAS WANTED 230

CASH for your camera, projector or trade. HARPER, 2818 Sutton.
HIGHEST PRICES PAID FOR CAMERAS AND EQUIPMENT. ST. LOUIS PHOTO, 3400 Lindell.

CLOTHING FOR SALE 231

LADIES FEATS 99c Pr.
Needle toes, hard or crepe soles. Nylon suede, smooth leather, lined heel to toe, sizes 4-10; women's, girls' all-styles, black and colors; quantities limited.
TURNER'S SELF-SERVICE
2627 Cherokee 253 Lemay

COAL, WOOD, FUEL OIL 233

COAL, oil, wood; stoker coal, $8 ton; wood, $4 load. Watson Coal Co., PR 1-7720.
CORD WOOD, $18.50 cord, delivered and stacked anywhere in St. Louis or St. Louis county. JE 3-5818.
STOKER, $4.75; half-ton, anywhere. JE 1-6331, Miller, 3808 Delmar.
CORD WOOD; $20 cord; Andrew Newton, 460 Ivanhoe pl. Webster.
STOKER, oiled, $9.50; lump, $17.50; wood $3. MA 1-4096.
2 TONS of treated stoker, $17.95; lump, $17.95. PR 2-0837.

FARM MACHINERY, Supplies 235

JOHN DEERE hi-lift crawlers, backhoes; all kinds light industrial equipment, sales, rentals and service. Erb Equip. Co., 11714 Gravois. VI 3-0100.
NO. 95 CLEVELAND wheel-type ditcher with extra attachments; very clean; $5295.
821 Power Master Ford with loader and Sherman 12-ft. backhoe; clean; $3995.
John Deere M.C. Crawler with dozer; A1; $1395. Erb Equip. Co., 11714 Gravois. VI 3-0100.
BRINKER Tractor Sales; Massey-Ferguson, farm, industrial equipment, balers, Arps trencher; sales, parts, service. TE 7-3371.
CHAIN saws rented; $15 per day. PA 7-3616.
FARMALL Cub; with hydraulic, $395; '51 Ford with motor, $495. Geo. Seeger & Sons, HR 2-9420, Creve Coeur, Mo.
FARMALL CUB TRACTOR $545 F.H.W. EQUIP. CO. PE 1-0502
FORD, '57; power steering; plow and cultivator; like new. 1915 N. Ninth.
INT'L, M and H models; a few Cubs left. 1915 N. 9th.

HEATING EQUIPMENT 241

FURNACES
New or used; gas, oil, stoker, coal. Do own work. Terms. Used oil burners or stokers for sale. JEAN MI 5-6468 6229 Odell
GAS FURNACES new, immediate installation, completely installed with duct work $565; new gas conversion burner, installed, $194.50. G. A. MAULLER CO. Since 1906. EV 5-4221, CH 1-2082
OIL BOILERS; new; big reduction; also used boilers, baseboard panel hot water convector radiators. West End Heating, 4328 Nelson bl., EV 2-0480.
USED water steam boilers and radiators. MI 5-3490.

HEATING EQUIPMENT WTD. 242

IRON FIREMAN STOKERS, $50 to $60. MO 4-9026 or PR 6-0863 after 4 p.m.

HOUSEHOLD GOODS 243

FAMILY BROKE UP
ON SALE TO PUBLIC
Repossessed 3 rooms of furniture; bedroom, living room, kitchen, complete, including gas range, electric refrigerator; take over for balance due, $267.43. Ask for Lot No. 4345; $15 down delivers; easy payments; will separate. CH 1-3585.
SPECIALTY FURN. CO.
820 Franklin. Open Nights Till 9
Free Parking in Rear of Store
3-Room Outfit—All New
$298 Complete
$5 Down—$3.60 Week
8-piece living room grouping.
6-piece bedroom grouping.
7-piece kitchen grouping.
Grand-Park Furniture Co.
1000 S. GRAND MO 4-2110
8500 LACKLAND RD. HA 8-6523
CLEARANCE
DANISH 3-ROOM OUTFITS FROM DISPLAY HOMES
$388
New Danish Floor Samples
10-piece living room; 5-piece dining group; 5-piece bedroom.
$25 DOWN DELIVERS
INTERIORS
6317 EASTON EV 5-8300
Open Mon., Thurs., Fri. 'til 9
UNCLAIMED FURNITURE
3 ROOMS FURNITURE
Ask for Lot No. 5147; balance due $174.49; $5 down delivers; will separate; E-Z terms.
SPECIALTY FURN. CO.
820 Franklin Open Nights Till 9
Free Delivery 200 Miles CH 1-3585
3 ROOMS
FURNITURE, including refrigerator, stove, living room, bedroom, dinette, released for
$549.95, E-Z TERMS
C-U-M-S
616-18 Franklin 4101 Manchester
FEBRUARY SALES
STORE-WIDE REDUCTIONS
All Furniture, Appliances, Bedding, Carpeting.
MOUND CITY FURN.
2730 N. Grand Op. Mon., Fri. Eve.
3 Rooms Complete $199.50
ALL NEW FURNITURE
E-Z TERMS; FREE GIFTS
Mon., Wed., Thurs., Fri. Nights till 9 p.m. Other nights till 6.
CROWN FURNITURE CO.
1001 FRANKLIN CH 1-3397
FREE PARKING CH 1-0488
BEST DEAL WITH GOLDEN
3 ROOMS, $150; $3 Weekly.
1260 N. Kingshighway FO 1-3747
BEDROOM suites; 2- and 3-piece; choice selection; from $39.50. SPRAGUE FURN. 5070 Delmar
BEDS, $5 up, springs, mattresses Used furniture and appliances. Stacked high, price low, terms. GOLDEN, 1260 N. Kingshighway
3 ROOMS $150—ONLY $5 DOWN
FAIRWAY FURNITURE CO.
5301 EASTON FO 1-6371
BEDROOM, 7-piece Viking oak; twin beds, single headboards, dresser. WO 2-3055.
BEDROOM; 3 piece, like new, 2 piece living room, cheap. 170 Anistaisa dr., Ferguson.
BREAKFAST SET, charcoal formica top, $45; blonde combination buffet and dining table, seats 9, $75. PL 2-4452.
CARPETING, 100% nylon or 100% wool, 32 yards, installed, $218 with pad. Call JE 5-6725 for home salesman; terms. MOUND CITY FURN., 2730 N. Grand. Open Mon. and Fri. eves.
CARPETING; new 100% wool; compare with $7.95 Feb. sales, $4.49. FAIR MERCANTILE 5257 SHAW
CHEST of drawers; dinette sets; A1 condition; special prices. SPRAGUE FURN. 5070 Delmar
DINETTES; new, slight seconds; 4, 6 or 8 chairs; regularly $140 to $170, sell $49. 1825 Lacmore, Sherwood 1-1200.
DINETTE, chrome; 5 pieces, $18 Golden, 1260 N. Kingshighway.
DISPLAY HOME FURNITURE at fraction of actual value; sofas and sections; many sizes and colors; bedrooms, contemporary, modern and maple; dining room sets, dinettes, stoves, refrigerators, TVs, carpeting, etc. Call today. SCOTCH-DECOR. ST 1-3654.
DIVAN, 2 chairs, desk, dresser. HA 9-4857.
DRYERS; new, $99 up. Putnam, 5176 Easton. FO 1-9950.
DRYER, Norge, gas, $85; 10-pc. dining set, $75. PA 1-3216.
EXCEPTIONAL buys — dining rooms and dinette sets, 3 to 9 pcs. DAU'S NEW & EXCH. STORE 3950 OLIVE JE 1-0624
FREEZERS; new, in crates, from $129.95. 1732 Pine. CARLOAD CORDES. MA 1-1307.
FREEZERS, all sizes, lowest prices, at warehouse. TO 5-2224.
FURNITURE, 10% above cost. Burack, FO 7-8502. 4832 Easton.
FURNITURE; 2 rooms; must sell at once. ESsex 6-5317.

HOUSEHOLD GOODS 243

GAS RANGES, table top; for storage charges. Brasch Storage, 2618 Franklin. JE 1-3314.
GAS STOVE, tables, $15 and up. Knight, FO 7-0038, FO 7-6502.
GAS ranges; $20 up. $2 week. GOLDEN, 1260 N. Kingshighway
LIVING ROOM SUITES $25 UP GOLDEN, 1260 N. Kingshighway
MATTRESSES—$50 Sealpiles, $25 GOLDEN, 1260 N. Kingshighway
ORGAN; electric chord; from Italy; surprisingly beautiful tone and appearance, 48 chord buttons, like new, pay off balance, $136 or $10 per month. PR 1-5746.
ORGAN SALES CO., 2640 Cherokee St., near Jefferson.
PAY STORAGE; 3 rooms; dirt cheap. Scotch-Decor, ST 1-3654.
REFRIGERATORS; new, used; save; $29.95 and up. Carload Cordes, 1732 Pine. MA 1-1307.
REFRIGERATORS; 20 from $39. GOLDEN 1260 N. Kingshighway
REFRIGERATORS, perfect, $29 up. Cordes, 5200 Natural Bridge.
ROOMING HOUSE furniture, 6 rooms; cheap. 4395 West Pine.
RUGS, Oriental patterns, 9x12, for storage charges. Brasch Storage, 2618 Franklin. JE 1-3314.
RUGS, new 9x12, $30, 9x15, $35. Others, pads cookware, $39.50, vacuums, $20, sacrifice. ST 1-0266
RUG, Karastan; 12x18; like new; $425. FL 1-6384.
SEWING machine, electric, never used, $25. TW 2-2496.
SOFA, 8 ft. long, beautiful brown, contemporary styling; make fair offer; also 40-in. square cocktail table. 7205 Waterman.
SOFA-BED and chair; sacrifice. Scotch-Decor, ST 1-3654.
NEW TV tonight; Till finance you $1 a week. PA 7-8884.
VACUUMS, Electrolux $19.95, like new, year guarantee, others $12 up. TOM'S ELECTRIC, PR 6-8162
VACUUM CLEANER; brand new, tank-type, all attachments, $15; or terms $2 weekly. FO 7-7226.
VACUUMS, all kinds, guaranteed, $10 up. ECONOMY, 1001-03 Pine
VACUUM cleaners, like new, $10 up. Cordes, 5200 Natural Bridge.
WASHERS, Maytag, Easy, $19.50 We repair any make. ADKINS, 4120 West Florissant. EV 1-7722.
WASHER, Norge automatic, $75. GE ironer, $40. Forshey, PA 1-0270. 6927 Olive Street rd.
WASHERS (8) Westinghouse automatic; good condition; sacrifice. PA 1-9811 or PA 1-6355.
WASHER; G-E, automatic, new, marred $139. Putnam 5176 Easton
FOUR rooms furniture, stove, refrigerator. 4167 West Pine. OL 2-8224.
PRACTICALLY new 12x15 all wool rug with pad, call Enterprise Cleaners. JE 3-3110.

HOUSEHOLD GOODS WTD. 244

READY CASH
For bedrooms, dining room furniture, stoves, ranges, rugs; immediate pick-up, no delay.
CALL FO 7-1897
PROSSER'S
MOVING & STORAGE CO.
4706 EASTON EST. 1904
Call Weber, JE 5-1460
TOP CASH
ALL TYPES FURNITURE
BEDROOM - DINING ROOM
RUGS - GAS STOVES (modern)
WASHERS - REFRIGERATORS
HE 2-4493 Sun. or Eves.
ACTIVE—PA 5-1604
Furniture, pianos, antiques, Maytag washers, wringer-type, etc.
TOP CASH PA 5-1604
REMEMBER THE ALAMO
Chests, bedroom sets, refrigerators, washers (wringer), furniture wanted badly, for cash or exchange for moving. OL 2-7350.
ALWAYS best price paid, furniture, refrigerators, appliances, stoves. GOLDEN, Kingshighway and Page. FO 1-3747.
CALL GIBSON—OL 2-1717 Or FR 1-7674; furniture, all kinds. Top cash prices; quick service.
CASH for bedroom, dining room, kitchen furniture and rugs or will trade; immediate pickup. SPRAGUE FURN. FO 7-5712
STOP. Call us first. Need living room, bedroom, rugs. PR 3-9515.

JEWELRY, DIAMONDS, WTD. 246

MOST MONEY PAID NOW
DIAMONDS & ANTIQUES
L. A.

MUSICAL WANTED 254

CALL WEBER, JE 5-1460
TOP CASH for baby grands, spinets, studios, uprights.
HE 2-4493 SUN. and EVES.
WE WILL sell your organ for you. Call WO 1-1526 for appraisal.

PHONOGRAPH RECORDS, "HI-FI", RECORDING EQUIPMENT 256

MAGNAVOX hi-fi set for sale. JE 3-9912.

RADIO, TELEVISION 258

NEED A USED TV?
WE HAVE 100s FROM $29.50
Free Delivery and Installation
$1 DOWN, EASY TERMS
and guaranteed portables, table models and consoles; come in or order by phone; immediate delivery. Trades. Open today 'til 8 p.m. Park free.
A. BEE C TV SERVICE CO., INC.
3635 Delmar PA 6-5555

USED TV's—$25 UP
200 sets must be sold this week; come in today and save; terms and trades accepted. Cut Rate TV, corner 401 N. Euclid, FO 7-9933.

REBUILT TV's—100 SETS
$29.95 up. $1 down; guaranteed; trade-ins OK; open 10 a.m.-8 p.m. 2300 S. Jefferson.

TV SALE NOW ON!
21" $29.95; 17" $19.95; all rebuilts E-Z terms. PA 1-7100.
TV CITY 710 Hamilton at Delmar

GOOD RECONDITIONED TVs
PRICED FROM $29.95
CARLOAD CORDES
1732 PINE MA 1-1307

NEW AND USED Tvs, $19.95 up
ABBEY TV 3310 MERAMEC

TVs, perfect, $29.50 up; guaranteed. Cordes, 5200 Natural Bridge.
TV, 21"; excellent condition, $40. TW 2-7814.
SACRIFICING 200 new TVs; 21" Westinghouse Console, $149.95, $10 down delivers. New TVs start at $115.
PARK LANE, 7021 Olive St. Rd.
WHY BUY USED TV when you can buy new 21" Muntz TV, $98 with trade, no money down; free home demonstration. OL 2-0770.
NEW TV tonight; I'll finance you; $1 week. PA 7-8884.
COMBINATION radio, record player; mahogany. WY 1-5818.
TV; beautiful 21" Sylvania console, with halo light, cost $300 18 months ago, sell for a fraction of cost. JA 1-7472.
IN your home tonight; DeForest TV; no obligation. PA 7-8884.
TV, 21-inch, RCA; mahogany case, with doors. WY 1-5818.

SEEDS, PLANTS, TREES 261

RED CLOVER SEED, 500 LBS. TR 2-7743.

SEWING MACHINES 262

SEWING MACHINES; brand new portable; round bobbin, forward and reverse; $19, or terms $2 weekly. Call dealer. FO 7-7226.

STAMPS & COINS WANTED 265

COLLECTOR wants gold coins, old money, etc. High prices paid. PA 5-7785, PA 5-2899.

STORE, OFFICE EQUIPMENT 266

BEST BUYS ALWAYS
Globe Fixture Co. 700 Franklin
ADDERS, Calculators and Cash Registers; year-end demonstrator sale. MA 1-3630.
ADDING machine, $30; electric slicer, $35; cash register, meat grinder, steak maker. PR 2-4161.
BAR - RESTAURANT FIXTURES
LOWEST PRICES—TERMS
Stern Fixture Co. 700 Delmar
CASH Register (Service Station); $145 cash, or finance. ED 7-5474.
CHECKOUT register; electric, gives receipts; $299. MA 1-3630.
DICTAPHONES; Red Belt. Trade-ins. Rembrandt. 1005 Olive.

FIXTURES
OF ALL KINDS
MELMAN
FIXTURE CO.
812-818 N. SEVENTH
CE 1-9669

FIXTURES, all kinds; terms. 825 N. Eighth. Rickemeohl. CE 1-4250
IBM TYPEWRITERS; reconditioned. Pica, Elite, excellent. MA 1-8625.
COMPLETE stainless steel equipment for sandwich shop; 22-ft. fluted counter, stools, chairs, tables refrigerator, backbar equipment air-conditioner; $1995. 2600 Big Bend, Maplewood, Mo. MI 5-6354.
COMPLETE store fixtures; meat and vegetable case, walk-in, shelfing, scales, soda boxes, etc.; all or part; make offer. 2201 Market, GA 1-7827.
LARGE Sani-Serve Soft Ice Cream Freezer, model S-3 h.p., 3-phase motors, water cooled 35-40 gal., large size Sani-Serve Shake machine, single phase 220-volt water cooled. Call Edwardsville, 2487 Rohrkaste Dairy, 1003 N. Main, Edwardsville, Ill.
MEAT, vegetable, dairy, frozen food cases; late model; Hussmann self-service with compressor; grocery shelving and island. Collinsville, Ill. DI 4-0086.
MEAT-DAIRY-VEGETABLE cases FIXTURE MART, 4516 EASTON.
OFFICE Secretary's desk and chair. UN 9-2024 after 6 p.m.
RESTAURANT-BAR EQUIPMENT
BENSINGER'S
1007 Market st. CH 1-4040
RESTAURANT-TAVERN fixtures. FIXTURE MART, 4516 EASTON.
STORE fixtures for grocery and meats; cheap. JA 1-8737.
TYPEWRITERS, IBM; electric; reasonable. PL 2-5644 eves.
TYPEWRITERS, 3 months, $7.50. PA 5-5007 Withington 6208 Delmar
TYPEWRITER; electric; Royal; $75; JE 1-2075.
WALK-IN coolers, new and used. FIXTURE MART, 4516 EASTON

LOANS 281

NEED MONEY
$100-$5000 OR MORE
State Bank in Wellston
6313 EASTON EV 2-1111
Longer hours; park on our roof or Merchants lot. 1520 Kienlen.

FINANCIAL 282

BILL TROUBLES?
PAY BILLS WITHOUT A LOAN
If you owe; pay as low as:
$1000 — — — — 15 per week
$2000 — — — — $25 per week
$3000 — — — — $35 per week
MIDWESTERN BUDGET SERV.
705 Olive Room 621 MA 1-0597

STOCKHOLDER'S MEETING 285

STOCKHOLDERS MEETING
Notice is hereby given that the annual meeting of the G. H. Packwood Manufacturing Company will be held at the offices of the Company, 1545 Tower Grove Avenue, St. Louis, Missouri, on February 25, 1961, at the hour of 9:00 a.m., for the purpose of electing directors for the ensuing year and for the transaction of such other business as may be brought before it. Raymond J. Anderson, Secretary. St. Louis, Missouri, February 16, 1961.

STOCKHOLDER'S MEETING 285

ST. LOUIS REDEVELOPMENT CORPORATION
NOTICE OF SPECIAL SHAREHOLDERS' MEETING
Notice is hereby given that a Special Shareholders' Meeting of St. Louis Redevelopment Corporation will be held at 2:15 p.m. on Monday, the 27th day of February, 1961, at the Mayfair Hotel, 806 St. Charles Street, St. Louis, by order of the Board of Directors to consider and vote upon an issue of $500,000.00 of the Corporation's bonds, payable three years from date bearing interest of five per cent (5%) per annum, convertible within two years from date of issue into common stock of the Corporation at par, and for the transaction of such other business as may properly come before the meeting.
(s) SAM MICHELSON,
Vice President
Attest:
(s) GEORGE S. METCALFE,
Secretary
St. Louis, Mo., February 16, 1961

BIDS & PROPOSALS WTD. 286

SEALED PROPOSALS will be received at the Office of the Board of Public Service, Room 208, City Hall, until 12 o'clock noon, C.S.T., Mar. 8, 1961, for alterations and additions at Robert Koch Hospital, to provide a dormitory for the aged, as follows: Lettings Nos. 5936 — General Work; 5937 — Plumbing and Drainage; 5938—Electrical Work; 5939—Elevators; and 5940—Sprinkler System. Bid blanks and documents may be obtained at the Office of the President, Board of Public Service, Room 301, City Hall, upon three days' notice and the deposit of $50.00. All labor shall be subject to provisions of Sections 290.210 to 290.310, inclusive, R.S. Missouri, 1957.

SEALED PROPOSALS will be received at the Office of the Board of Public Service, Room 208 City Hall, until 12 o'clock, noon, C.S.T., March 14, 1961, for resurfacing Grand Blvd. from Natural Bridge Avenue to Blair Ave. and covering of car tracks at various locations with an asphaltic concrete pavement. Detailed plans and information for bidders and specifications may be obtained at the Office of the President, Board of Public Service, Room 325, City Hall, upon three days' notice and deposit of $25.00. All labor shall be subject to the provisions of Sections 290.210 to 290.310, inclusive, R.S. Mo., 1957. LETTING NO. 5941.

NOTICE TO CONTRACTORS
Sealed bids for the addition to a Grade School Building and kitchen equipment will be received until 7:30 p.m., February 21, 1961, at the office of Lawrence Miner, Superintendent of Webb City, Missouri Schools, and thereafter publicly opened and read. Plans and specifications may be obtained by application to the Architect, A. C. Esterly, 400 McDaniel Building, Springfield, Missouri.

Ribicoff's billions... everybody's business

Connecticut's Abe Ribicoff has moved into a job that touches every man, woman and child in the U. S. This week — in a special report entitled "Health, Education—And a Welfare State?"—Newsweek presents a close-up in depth of Ribicoff . . . his manifold problems, his HEW billions.

You'll find such initiative journalism throughout the current Newsweek. In a 50-State "Listening Post" study on how Kennedy is handing out "political plums." In a "Space and the Atom" report on how the Soviet shot at Venus was spotted before the Russians announced it. In the latest installment of Newsweek's Continuing Survey of Consumer Buying Plans.

Wherever and whatever the news, Newsweek focuses on the facts and their significance, providing—across the full spectrum of human affairs—clear, fair, trustworthy reporting. Here is where leaders in business, government and the professions gain invaluable information . . . and where marketers gain invaluable acceptance among this leadership community.

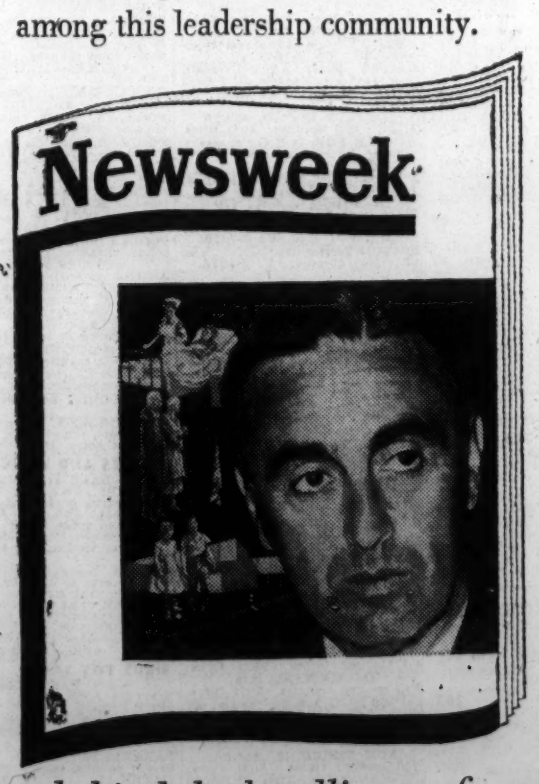

...ahead of the news, behind the headlines...for people at the top

THE EVERYDAY MAGAZINE
Published Every Day—Weekdays and Sundays in the ST. LOUIS POST-DISPATCH
Friday, February 17, 1961 SECTION D Pages 1—10D

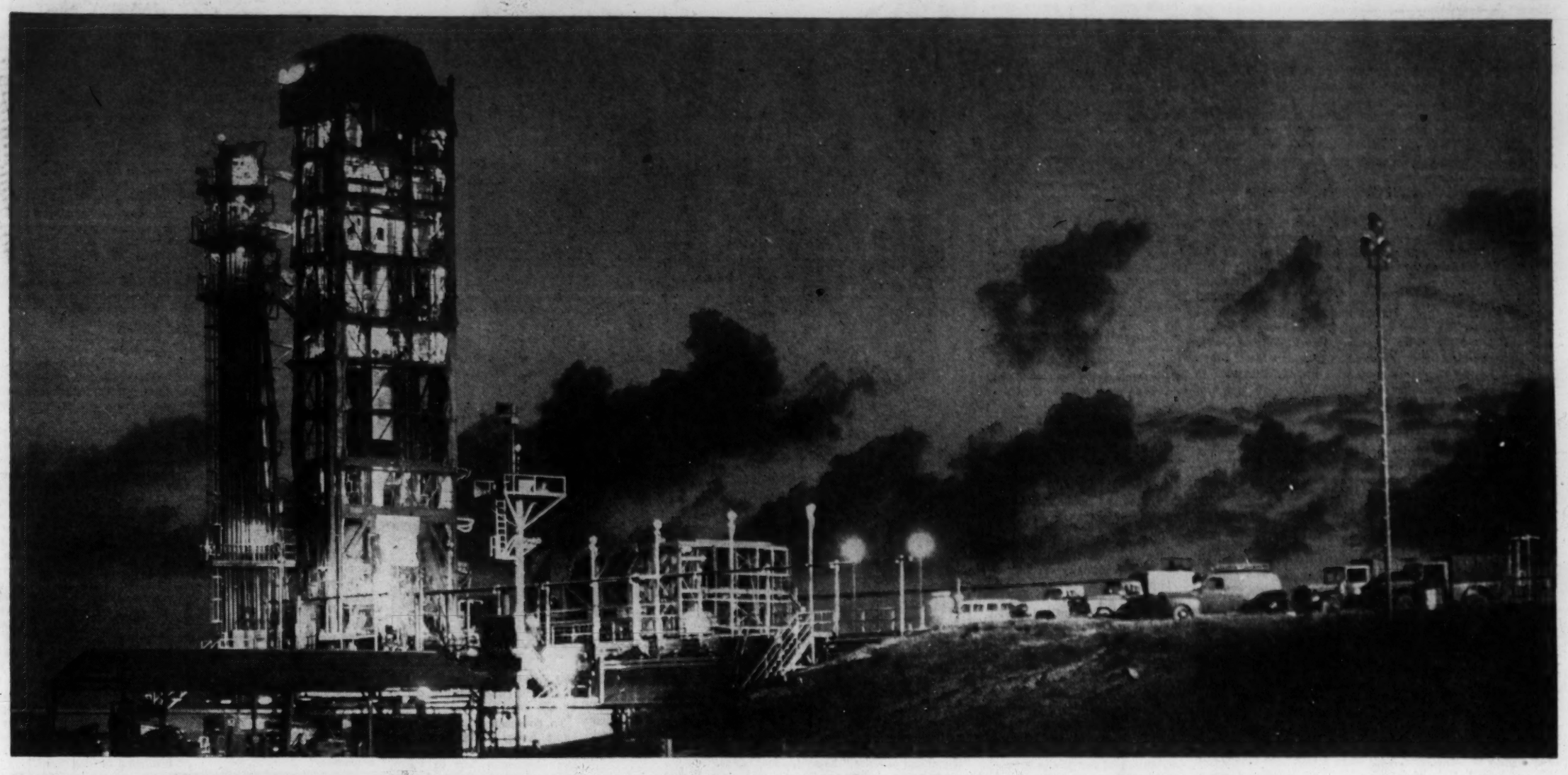

Missile Age Reflections

Lights and shadows contribute to a pattern of captive power at the Air Force missile center at Cape Canaveral, Fla. Massive Titan missile is standing in its service tower prior to a test firing.
—Air Force Photo.

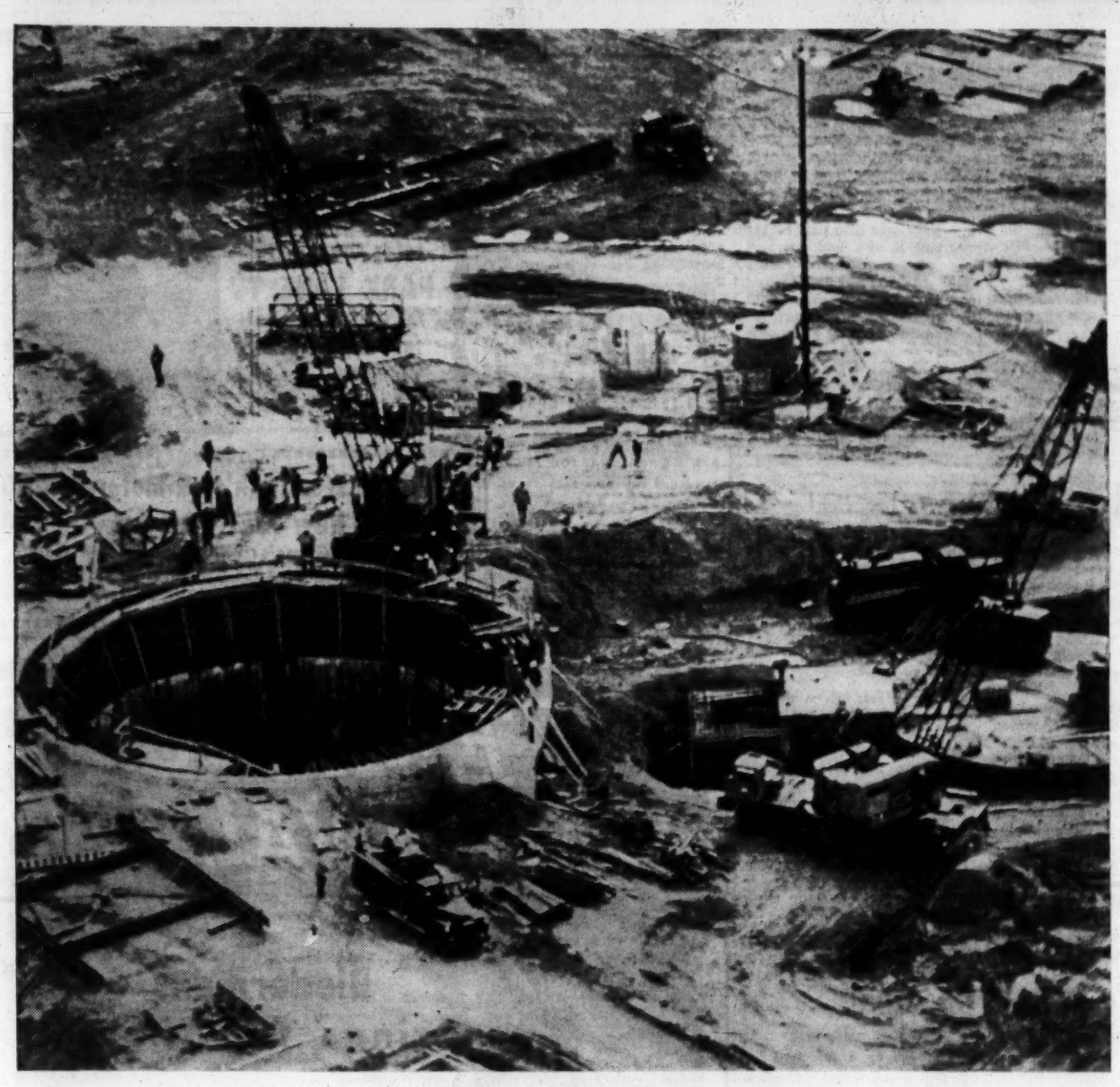

Where 6 Died

Aerial view of missile launching site under construction near Roswell, N.M., where six men were killed yesterday when a 20-ton crane tumbled into the 172-foot-deep silo being built to house Atlas intercontinental ballistic missiles. The crane at left, lifting wreckage from the silo, is similar to the one that fell into the pit.
—Associated Press Wirephoto.

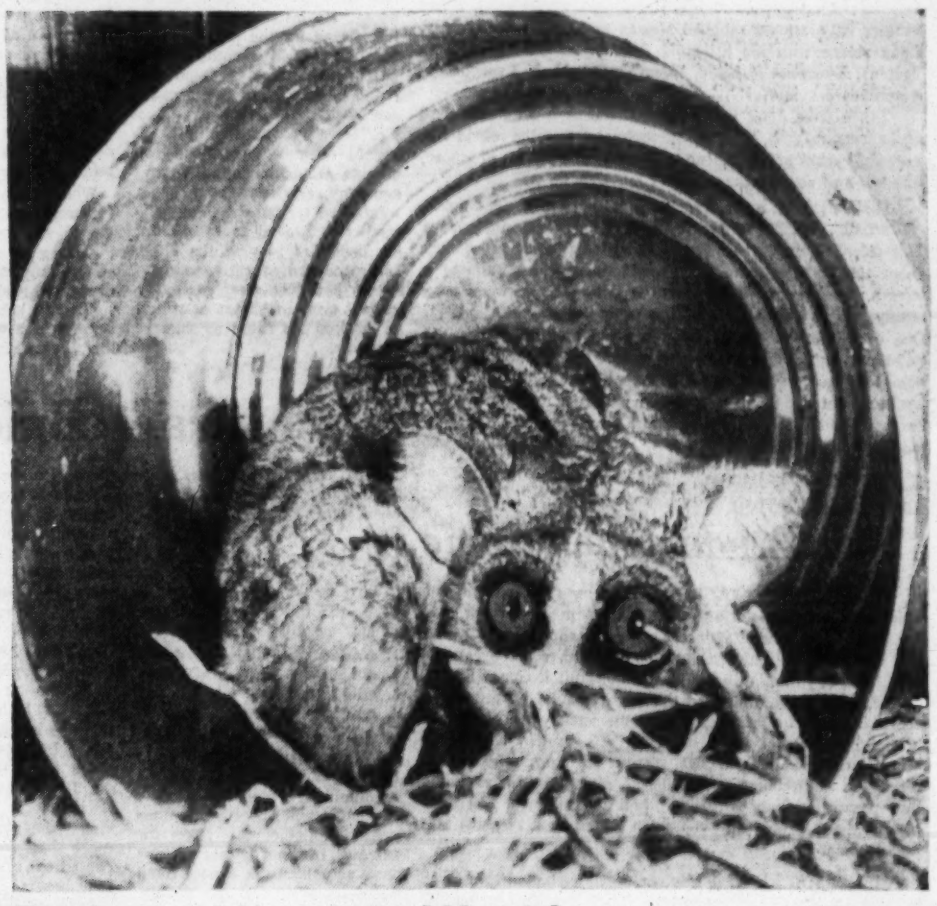

Eyeing a Mixed-up World

Peering from its sleeping quarters at the unlikely hour of 10 a.m., night-loving galago is one of the nocturnal creatures being led into strange habits by researchers at the Bronx Zoo in New York. The galago, a small African animal, normally prowls at night, sleeps most of the day. Pattern was reversed by J. A. Davis, associate curator of mammals, who kept the galago in near-darkness during daylight hours, then kept lights on at night until the animal was convinced time had reversed itself.
—Associated Press Wirephoto.

Multiple Choice

An international grand master, Samuel Reshevsky, displays his chess skill in 45 simultaneous matches at Clayton Community Center last night. Officially rated as number two player in the United States, Reshevsky won 42 of the 45 matches, drew two and lost one—to Jack Hardy of 712 Elm Tree lane, Kirkwood, a Washington University student who holds a United States Chess Federation's rating of expert.
—By a Post-Dispatch Photographer.

Myles Standish

The New Films

The North Country Is a Hard Country

"THE SAVAGE INNOCENTS," at the AMBASSADOR THEATER, doesn't quite evoke memories of "Nanook of the North" in authenticity, but, shot as it was in Canada and Greenland, it impresses one with the bleak and beautiful wilderness of ice within the Arctic circle and the primitive life of the amiable Eskimo. Anthony Quinn plays an Eskimo hunter and Yoko Tani, a Japanese actress, his giggling wife.

Some of the scenes in Technicolor and a wide-screen Technirama are stunning, especially as two Eskimos paddle in their kayaks amid towering ice cliffs and uncover a harvest of seals on a rock.

At first the little adventures and customs are gone into, such as the killing of a polar bear, the offer to exchange women to avoid a row, and the couple's first glimpse of semi-civilization at an ice bound trading post where they seek to exchange fox furs for a gun. But then the hunter gets into trouble when he indignantly beats a missionary's head against the ice of his igloo because the missionary couldn't stomach his wormy meat and drew back in horror at the suggestion he share the Eskimo's woman. The savage can't understand he has done any wrong. "Head too soft," he says, with a shrug. Two Canadian Royal Mounted Police catch up with him and try to take him back, but one is frozen to death and he saves the other with friendly innocence so that the policeman finally despairs of impressing him with what he has done and lets him go.

Quinn gives an excellent performance—it almost seems real, and only occasionally does the Hollywood note intrude. Some of the things would be shocking, such as the hungry dogs attacking the men, the abandonment of the old mother-in-law, or the Eskimo bathing the policeman's hands in a dog's blood to relieve their frozen state, if you didn't bear in mind that that's just the way the ice block crumbles up north.

Right Off the Cob

IN "THE LITTLE SHEPHERD OF KINGDOM COME," at the ST. LOUIS, folk singer Jimmie Rodgers, who plays a Yankee lieutenant, charges the barricades in a battle with the Confederates in Kentucky, and comes upon Chill Wills, wounded unto death and letting you know it. Chill is Maj. Buford, the old Lexington aristocrat, who was the benefactor of Jimmie, an orphan mountain boy. When the gay ball at Maj. Buford's mansion was broken up by the news Fort Sumter had been fired upon, and everyone sang "Dixie," Jimmie went off on the veranda and sulked. Men had to make noble decisions, and it was brother against brother, and orphan vs. benefactor. Chill takes a long time dying, and it's horrible. I don't mean horror-striking horrible, I mean horrible because it's so corny. I didn't think they made them like that no more.

That's the way the whole picture is. No cliche is overlooked. Rather, each one is fondly nurtured and tenderly stroked. Because of his decision, the boy is spurned by his aristocratic sweetheart (Linda Hutchings) whose mother and brother have always snubbed him as mountain trash. But he finds solace with his little old loyal mountain girl (Luana Patten). Everyone is noble. Everyone is proud. Everyone is a cardboard cutout.

Taken from John Fox's novel, this was a hit in the 1928 silent version with Richard Barthelmess. But the world has moved 33 years in sophistication since then. Only the producer, director and screenwriter haven't moved with it.

The co-feature, made from another old-time popular novel, "TESS OF THE STORM COUNTRY," turns out much more fortunately. It concerns bad feeling in the Ohio farm country about the installation of a chemical plant which pollutes a stream, and prejudice against the peace-loving Mennonite family which innocently sold the plant building. It is mild. One of the crises occurs when a prize bull dies from the pollution. And a girl becomes pregnant out of wedlock. And somebody tries to blow up the chemical plant. Not particularly exciting. But it does have sincerity, a feeling of simplicity, a rural freshness. Diane Baker and Lee Philips are the only well-known players in it.

Lawrence Galton

New Products for Home

NEW KIND OF FENCE: If you've been planning to put up a fence, a new material for the purpose may be worth looking into. It consists of strips of woven plastic webbing which you can interlace between posts of redwood, cedar or aluminum. For one thing, the webbing is colorful; it comes in turquoise, green and white. So the fence can be an attractive screen along your property line in the back yard, on a side lawn with a street view, on a terrace, around a pool or around utility sections used for clothes drying or refuse cans. Moreover, the webbing is translucent, giving your privacy but also permitting light diffusion. And the material has high elasticity and a tendency to tighten in use so it remains taut and does not sag.

SPRAY FOR RUST: A new chemical, first used to protect missiles against rust and corrosion, now is available for household use. It comes in a spray can, is easy to apply and it displaces water from the structure of any treated surface, forming a protective film that has a lubricant action as well. You can use it on tools, appliances, lawn mowers, fishing tackle and anything else made of metal and subject to rusting. It will also prevent corrosion on car batteries and battery mountings and will keep door locks working smoothly.

NEWS IN APPLIANCES: Latest wrinkle in air conditioners is a 2-horsepower unit with a wireless remote control. The remote control—similar to the kind used on some TV sets—regulates the air conditioner from a distance of up to 30 feet, allows the conditioner to be installed even out of reach in a wall if that's most convenient. The unit is said to provide enough cooling for a small ranch type house. . . . Among new dinner table conveniences: a hot electric china platter. The 16-by-12-inch tray is thermostatically controlled so its surface temperature stays just under boiling to prevent overcooking and drying out of foods. The heavy china holds heat for a long time after the tray is unplugged.

If you'd like further information on any of the above items, write Lawrence Galton in care of the Post-Dispatch, identifying item, giving date of appearance and inclosing stamped and self-addressed envelope. Inquiries must be sent no later than two weeks after the appearance of the item.

Bill Vaughan Says

AN ATMOSPHERE of emergency grips Washington such as we haven't seen since one of those late, late movies in which the military brass tells the President that atomic missiles are powerless against the gigantic glob from outer space.

THE WAY THINGS ARE NOW, almost anybody can be unemployed. Walter Tipp's brother-in-law, on the other hand, is the type of old pro who can be out of a job whether times are good or bad.

IN GOURMET CIRCLES, it is reported that a can of reducing juice makes an excellent substitute for the cream of mushroom soup in the one-dish casserole delight.

THE YOUNG FATHER down the block has been forced to go back to shaving with a brush, lather and blade. The children complained it wasn't any fun watching him shave with an electric razor.

She Takes Woman's View in Auto Design

Advertising Woman of Year 'Hap' Hazzard Promotes Her Product With High Style

By Clarissa Start
Of the Post-Dispatch Staff.

IF IT WERE up to men, we might never have gotten past the running board, or at least the long tail fin stage, in automobile design.

"You know how men are about old things," says Genevieve (Hap) Hazzard. "The way they hang onto old shoes or old coats, and when they do go out to buy something new they want the same style they've just worn out. Not women. Women deserve the credit for automobile styling. They've had a terrific effect on the changes in car fashions and they're going to have an increasing effect as time goes on."

Miss Hazzard is not an automobile designer but she has done her part to wed the designs of cars and clothes. As the only woman account executive for the Detroit advertising agency, Campbell-Ewald, she handles Chevrolet's women's program. Part of her job consists of traveling around the world—51,000 miles on one of her trips—to work with designers in many countries, assembling the gowns which appear in automobile advertisements and subsequently touring the country with them on promotional shows. So successfully has she done her job that she was named national Advertising Woman of the Year for 1960-61.

"You might think it's a terrible chore to travel around the world and buy expensive clothes," Miss Hazzard told her audience at a Women's Advertising Club meeting here, in almost a deadpan manner, "but it really isn't."

Putting herself in what she termed "reverse gear" to trace the path of her career, she finds her whole advertising life an exciting adventure—"as wonderful as anything that ever happened to Alice in Wonderland."

It began one day when she was sitting at her job in a personnel office—a job that was all right but not too exciting—and the phone rang. It was a man she'd never met, offering her a job in his small advertising agency. She declined, explaining she knew nothing about advertising. He insisted she was just the person for the job.

After several months of his pursuit, she took the job and found he had hired her because she could "get along with people." Her job consisted of listening to clients. They formed a diverse group, including a paint company executive who never wanted to talk about paint promotion but loved to talk about his hobby of playing the oboe, and a tobacco executive who insisted that they meet each day for a 7 a.m. breakfast at which he smoked his company's latest products.

—By a Post-Dispatch Photographer.

GENEVIEVE (HAP) HAZZARD with a Scaasi original gown purchased for her fashion and automobile promotion work.

All went well until one day when she questioned her boss's judgment. He showed her a full-page ad he'd written. She reacted with an unenthusiastic "It's all right, I guess."

"If you can criticize," he said, "you can write another one."

She wrote an ad. He compared it with his, promptly threw his away and told her, "Give yourself a raise, retroactive for three months."

She wrote ads and radio shows for this agency until one day a man she'd never met called her on the phone and offered her the job of handling advertising for his chain of 300 food stores. At first she refused, finally took the job and soon was writing, producing and starring in a daily television show.

When she was offered the Chevrolet account at Campbell-Ewald, she again demurred until told they wanted her to handle advertising that appealed to women.

"I felt I knew what interested women in a car—ease of handling, economy of operation, safety features. And especially styling," she says.

She scheduled ads in fashion magazines, from the fancy high style ones to the more modest career girl and homemaker magazines.

"After all, a purchase of a car is a big expenditure," she reasoned, "and when a woman is reading a fashion magazine, she's in a more extravagant mood. I decided that this way we might reach women buying their first car, women in families with two incomes and of course we didn't want to overlook the woman at home."

Time on Garry Moore's daytime show was also part of her program. It took five years of "nagging," however, before she could persuade her bosses that they should tie in fashions with car fashions. Not just any old fashions but the most glamorous from designers around the world. When, for example, she looked at the rear end of the 1959 Chevy, she decided it had a "slant-eyed Oriental look." Also she figured cannily that it was time for an Oriental revival in fashion (which turned out to be the case.)

To do research, she went to Hong Kong, worked with Oriental designers, then continued her 51,000-mile trip to Cairo, Rome, Madrid, Paris, London (where she worked with Queen Elizabeth's designer, Norman Hartnell), Dublin (where she worked with Sybil Connelly) and back to New York and Trigere and Wragge.

Because 1960 was an election year, she concentrated on American designs as she will this year with the addition of some she picked up in Mexico. She thinks colorful, livable Mexican clothes are due for a popular run. After introducing her styles, usually 10 or 15 costumes, she takes them on touring fashion shows, was amazed to find seven-eighths of the requests come from mens clubs — "who must like the pretty models," she says.

She had one of this year's new designs with her on her visit here, an Arnold Scaasi cocktail dress with matching coat and tiny pillbox hat, all in a rose and green floral cut velvet. Her collection includes all kinds of clothes from casuals to ball gowns. With your chauffeur-driven sedan, for instance, you wear the ball gown; with the cotton casual, take the convertible.

Recently she tried something else new in automobile advertising in Detroit papers, an 8-page 4-color ad combining clothes and cars—"instead of those dull black and white pages of new models interspersed with group pictures of the executives."

Unmarried, Miss Hazzard lives in an apartment in Detroit, is a member of the Mayor's "Detroit Tomorrow" committee, is active on civic boards and a volunteer worker in mental hospitals.

Since she started doing automobile advertising, she points out that the number of women drivers has increased from 8,000,000 to 18,000,000. Women's influence on auto design is here to stay.

On the other hand, the woman who was originally hired because she could "get along with people," understands men, too.

"When I go on my clothes buying trips, I never have an exact budget," she said, "but I figure approximately what I'll spend with each designer (many of the dresses have four figure price tags) and then ask for a sum that will cover the purchases and my travel expenses. And I always set it at a high enough figure that I can return money instead of wiring for more. I find men like that in a woman."

Was Lincoln Victim of Master Plot?

By Cynthia Lowry

NEW YORK, Feb. 17 (AP).

SATURDAY NIGHT viewers who are accustomed to having their whodunits and Western satisfactorily tied up at the end of 30 or 60 minutes, may be in for an unnerving experience tomorrow night.

"Show of the Month" has preempted "Have Gun, Will Travel" and "Gunsmoke," and for 90 minutes CBS-TV will explore the circumstances surrounding the assassination of Abraham Lincoln.

The drama, "The Lincoln Murder Case" was written by Dale Wasserman, and is an examination, based on documentary evidence, of many of the unexplained and strange events before and after the shot was fired in the theater.

Wasserman originally was assigned to write a play based on "Web of Conspiracy," by Theodore Roscoe, a historian whose research led him to believe Lincoln's death was part of a conspiracy which included important members of Lincoln's official family.

"Why did Vice President Johnson act so strangely the night Lincoln was shot?" he asked rhetorically. "Why did he lock himself in his room early in the evening and refuse to come out? Where was the guard who was supposed to be at the door of Lincoln's box? Why were two men — one of them Booth — permitted to escape over a well-guarded bridge and then one pursuer stopped? Why did Johnson deny he knew Booth when in fact he knew him intimately?

"I think people ought to be shaken up every once in a while," he said. "This show just shoots some questions up in the air. And maybe people won't like it. I suspect that most people like to have their legends neatly wrapped and all the ends tied up, and hate having them disturbed or destroyed."

Contract Bridge

By B. Jay Becker

YOU ARE SOUTH, both sides vulnerable. The bidding has been:

East	South	West	North
1♣	Dble.	Pass	1♥
Pass	?		

What would you now bid with each of the following five hands?

1. ♠AK96 ♥J8 ♦KQ84 ♣AJ5
2. ♠AJ6 ♥KJ852 ♦AQ3 ♣74
3. ♠K74 ♥KQ63 ♦AK952 ♣8
4. ♠KQ95 ♥J72 ♦AQ83 ♣J6
5. ♠AK ♥QJ94 ♦KQJ862 ♣3

1. One notrump. You have to be careful when partner makes a minimum response to your takeout double, because he does not need high-card strength for his bid. The fact is that partner may actually have a poor hand when he replies to the double.

The notrump bid in this sequence shows about 17 or 18 points. Hence, in this hand, the notrump rebid indicates pretty accurately the values held. It would be wrong to bid a spade, which would show a five-card suit and imply greater distributional values.

2. Two hearts. There is no obligation on the part of the doubler to bid again after his partner responds in minimum terms. Hence, a raise to two hearts confirms not only the values previously shown by the double (usually about 14 points), but more in addition. The raise suggests to partner that there is a possibility of game.

While the one heart response improves our hand, it should not stimulate more than a raise to two hearts. The hand has too many losers to warrant undertaking a higher contract opposite a partner who was forced to bid.

3. Three hearts. This hand is far more promising for game than the previous one. Both have 15 high-card points, but this one has better primary controls. Partner would not need much more than five hearts to the J-10 to be able to make 10 tricks. It is reasonable to assume that he would not lose more than three tricks if he accepted the invitation to go on to four hearts.

4. Pass. We have no values beyond those already represented by the double. A further bid at this point would denote additional strength and might lead to an unmanageable contract. There cannot be a game, since partner failed to make a jump bid in response to the double.

5. Four hearts. Even though four tricks might be lost, it is best to go right to game in hearts. The danger of jumping to only three hearts is that partner may have nothing more than five hearts to the king, or a similar holding, and pass three hearts.

Note that the high-card point count, only 16, is not the deciding factor. Too frequently players are overly-influenced by point count. The thing that really counts is tricks.

Today's Brain Game

HERE IS A SCIENCE QUIZ. Six answers correct is excellent.

1. Which is a planet, Orion, the moon or Mars?
2. Do mushrooms have chlorophyl?
3. Which of these hibernates, the fox, the woodchuck or the rabbit?
4. Do veins carry blood to or from the heart?
5. How would you make sea water safe to drink?
6. Is an electromagnet used in a flashlight or a telephone?
7. Will sound travel through a vacuum.
8. Which gas causes soda water to fizz, hydrogen, nitrogen or carbon dioxide?

ANSWERS

1. Mars. 2. No. 3. Woodchuck. 4. To. 5. By distillation. 6. Telephone. 7. No. 8. Carbon dioxide.

They'll Do It Every Time

By Jimmy Hatlo

CARPORTS
CALL
aluma kraft
PR. 3-2240 2801 GRAVOIS

FABRICS
NEW SPRING LINE AT LOW PRICES
VERY SPECIAL
36" Quilted Cotton, Reg. $1.69, 79c Yd.
45" BROCADES, Reg. $2.98, $1.49 Yd.
100% Wool Skirt Lengths, Reg. $3.98, $1.98 Ea.
DRIP DRY DENIM, Reg. 89c, 69c Yd.
45" Printed TAFFETAS, Reg. $1.49, 89c Yd.
THE FABRIC STORE
517 WASHINGTON AVE.
E. ST. LOUIS WOODRIVER
359 Collinsville • 40 E. Ferguson

WAREHOUSE SALE
Sacrificing Over 200 New 1960
WESTINGHOUSE TV SETS
14 Outstanding Features
BANK FINANCING
$10.00 DOWN DELIVERS
PARK LANE TV
PA. 7-5018—PA. 7-1361
7021 OLIVE ST. RD.
7 Blocks North 7000 Delmar
Open 9 A.M. to 9 P.M.
During Sale

COUPON
21-inch Westingh'se & Motorola $150
23-inch New 1961 Consoles __ $160
33 Stereo Consoles Will Be Sold Below Cost
ALL UNREASONABLE OFFERS CONSIDERED
ON OVER 500 NEW AIR CONDITIONERS

TERRIFIC WATCH VALUE!
Biedermans Brings You These
ELGIN
17-JEWEL WATCHES
for Only $19.95
PLUS FED. TAX
Sorry, No mail or phone orders
NO MONEY DOWN • $1 PER WEEK
MAN'S
• Waterproof
• Shock Resistant
• Luminous Dial
LADY'S
• Shock Resistant
• Unbreakable Mainspring
• Petite Design
Biedermans
JEWELRY DEPARTMENTS
Downtown: EIGHTH & FRANKLIN
Southwest, 6800 CHIPPEWA
Normandy, 7400 NATURAL BRIDGE
Alton, Ill., BROADWAY & PIASA
Also in Springfield, Mo.
Cape Girardeau, Mo., Decatur, Ill.
Centralia, Ill. and Rolla, Mo.

Clarissa Start

Red Letter Date With Captain 11

FEBRUARY IS CROWDED with big important days. There's Feb. 14, Valentine's Day. And Feb. 12, Lincoln's birthday. Feb. 22, Washington's birthday. Feb. 28, Grandpa's birthday. But none of these big days comes up to the red letter date of Feb. 6.

CLARISSA START

This was the day to which Den 10 of Cub Scout Pack 301 had been looking forward since long before Christmas. We'd been telling everyone in the neighborhood about it.

"Hey, you know what we're gonna do Feb. 6? We're gonna meet Captain 11."

The Cubs found it hard to believe that I already had met Captain 11 and reacted with open skepticism to a statement that I knew him in a previous incarnation under the name of Harry Fender. They were more respectful when the den mothers announced that I had used my magical powers to obtain a date for the den to visit Captain 11's Showboat. (I had done this by phoning TV station KPLR and saying the magic words, "We have a Cub Scout den that would like to visit your show. When can you give us a date?" No use letting them know it was that easy.)

The day arrived. A horrible day. But neither rain nor sleet nor anything short of hurricane Hulda could have kept them away. The den mother and another mother picked them up after school and took them to the studio and by the time I arrived they were behind the rail on the showboat.

Another den was seated in the jungle under some paper palm trees. We had explained in advance that neither the showboat nor the jungle was real and that they'd spend much of the time watching movies on a TV screen just as they did at home. None of this mattered, compared to the rare privilege of seeing Captain 11 and Jojo (Joe Cusanelli) in the flesh and watching Jack Miller manipulate Princess, the puppet.

A talented little girl puppeteer and singer was on the show, too—Suzanne Wallach, who does her act regularly for the benefit of the Multiple Sclerosis Society. The boys applauded loudly, indicated that they thought she was as neat as "Clutch Cargo."

The high spot of the show was the treat. Banana flips and soda all around. Cake from ear to ear. Coke on the floor. A frenzied hurry to get the mop between live shots.

One Cub's little sister reached into the big glass box to draw out the winning letter in the "My mother is the best mother in the world because" contest. Jojo brought a handful of letters over to me and told me they'd received 3000 entries from kids.

A few samples: "I think my mother is the greatest because she does not let us stay up too late. We do not like it but we no it is for our own good." "I like my mother because she is cheerful" . . . "because she understands children" . . . "because she is popular and has lots of friends but no one is more important to her than us" . . . "because she's going to get us a new brother or sister" . . . "because she married my father."

As the sun sank slowly in the west and the Three Stooges took over, we made our departure. On the way home I asked the boys if seeing the show business make believe close up had destroyed their illusions about Captain 11. No, no indeed.

"But you know something," one of them said confidentially. "I don't think his mustache is real."

Ann Landers

Why She Does It

DEAR ANN LANDERS: That woman who complained because her sister-in-law brought a steak over every Friday night while the rest of the family ate fish, gave me the courage to write you this letter.

ANN LANDERS

My sister married out of her religion. We grew up with no bacon, ham or pork in the house. She knows Mama and Papa don't eat these foods. Whenever she has the folks for dinner she prepares fish for them. But for her own family she fixes a pork roast, liver and bacon or a baked ham.

The folks never say anything but I'm sure they feel hurt. Why does my sister do this? Once I asked her and she became angry and said, "A person is free to do whatever he pleases in his own home." Do you think she is right?

WONDERING.

Dear wondering: Your sister's behavior is immature and disrespectful. Her parents are well aware that she has left the religion. They needn't be hit over the head with a pork roast or a slab of bacon as a gentle reminder.

Your sister does this to prove she is no longer under her parents' control. Guilt is always accompanied by feelings of doubt and insecurity.

DEAR ANN LANDERS: You have printed many letters from readers who ask, "Should I tell my friend that her husband is having an affair?" Your advice is always "No. Keep your nose out of other people's business."

I don't agree. I was one of those dumb ones who thought her marriage was perfect. My husband was kind and affectionate, when all the time he was carrying on with a girl young enough to be his daughter. When I caught them together I offered him a divorce. He didn't want one. (Do they ever?)

Now I'm a broken woman—old before my time. He says the "fling" is over and wants me to forgive and forget. Even though he stays home every night or takes me along, I still don't trust him. I wish some kind friend had told me what I was too blind to see.

WORLD DESTROYED.

Dear World: Sorry, the advice stands. If some "kind friend" had told you "what you were too blind to see" you would have gone to pieces earlier. Hearing it from an outsider never makes it easier.

The husband who turns down an offer of freedom demonstrates that his wife means more than his girl friend. There should be some comfort in this knowledge.

Stop punishing yourself and work instead to re-establish the once-good relationship. Your inability to accept the realities of life is what's killing you—not your husband's unfaithfulness.

J.L.

To learn the difference between a marriage that "settles down" and one that "gets dull," send for Ann Landers' booklet, "What To Expect From Marriage," inclosing with your request 20 cents in coin and a long, self-addressed, stamped envelope. Write in care of the Post-Dispatch inclosing a stamped, self-addressed envelope.

(Copyright, 1961)

Town Mourns 'First Family of Figure Skating'

Winchester, Mass., Greatly Admired Laurence and Maribel Owen and Mother; Sad Day at School

The skating Owen family of Winchester, Mass., who were among those killed in jetliner crash at Brussels, Belgium, Wednesday. In center is the mother, MARIBEL, with daughters MARIBEL JR., at left, and LAURENCE at right.

LAURENCE OWEN in a warmup just before her greatest triumph, victory in the women's singles of the North American figure skating championships last Sunday.

Across the Atlantic from snow-covered New England the flaming crash of a jetliner Wednesday wiped out the United States figure skating team bound for the world championships at Prague—including the "first family of figure skating," the pride of Winchester, Mass. To get the story of the first day's stunning shock there, United Press International sent in a special reporting team, headed by H. D. Quigg and including Anthony Potter and Ronald S. Supinski. Here is their account.

WINCHESTER, Mass., Feb. 17 (UPI).

THERE IS an ancient house, high on a snowy hill, where four women lived together alone—alone, except for a dream. Their dream was the dance on ice that is figure skating. Now there is one woman. She is nearing 81. For her the dream is ended.

It ended with the searing news from Brussels that her talented daughter and two talented granddaughters had died in the crash of a plane.

This town has had three heroes. It is the home of Joe Bellino, the great Navy halfback, and of Massachusetts Gov. John A. Volpe. And until the crash Wednesday, it was the home of a composite hero—the Owen family of champion skaters.

Out at first light of dawn to its 5000 subscribers went the weekly Winchester Star by mail. Its lean, bespectacled editor, James H. Penaligan, had started the presses rolling Wednesday night after pecking out a story on the most painful deadline of his career. It started out:

"All Winchester was deeply shocked and heartsick Wednesday morning when radio news was flashed to this country of the tragic deaths in a plane crash at Brussels, Belgium of Laurence and Maribel Owen, internationally known figure skaters, and their mother, Mrs. Maribel Vinson Owen. The Owen home is at 195 High street, where the 80-year-old Mrs. Gertrude Vinson remained with such high hopes. . . ."

When the gold hands of the black-faced clock in the gray steeple of the First Congregational Church reached 4:05 o'clock Wednesday morning, most of the 19,776 residents of the town of Winchester were asleep. The town has 4684 homes—mostly substantial, two-story, one-family dwellings with yards and shrubs and with snow drifted high at the white picket fences. The town center is 10 miles northwest of Boston.

But when the sun fired church spires shortly after 6 a.m., the tragedy began reaching the waking town by radio and TV. The last bell at Winchester Senior High School is at 8:10 a.m. An honor-student senior at that school was Miss Laurence (pronounced Lo-rahns because of her French ancestors) Roche Owen, United States and North American ladies figure skating champion, Olympic top-bet hope—and only 16 years old.

What the students noticed when they arrived at school was the unusual quiet. The hallways were still. There were red eyes and puffy faces. Two teachers were crying. Laurie Owen tried to get up and skate every day from 5:30 a.m. until schooltime. Most everybody by now, at school, knew she would not be back.

When classes began, Principal W. Howard Niblock got on the public address system: "I am sure that all of you by this time are aware of the air crash. . . . The skating world lost some outstanding skaters, but we lost a fine friend.

"If there was a happy note for Laurence in this tragedy, it was that her death came at her moment of greatest triumph—her victory in the North American championships (at Philadelphia last Sunday.) Words are hollow things at a time like this. May we all bow our heads in a moment of silence, and our prayers will speak of our sorrow. Amen."

Some of the girl students broke down crying during the principal's talk. Laurie Owen, a slip of a girl with a flashing smile and buoyant humor, had been a brilliant but humble personality.

Plans started to dedicate the high school yearbook, "The Aberjona," to her this year. And flower funds were started.

Down the locker-lined third-floor hall to Room 304 trooped the junior English class. Ruth White, prim and precise, sat at the teacher's desk under the American flag before the yellow wooden desks. Last year, Laurie Owen had proved one of the most promising pupils Miss White had ever had. She had written two poems which the teacher intended entering for a national anthology.

Miss White fished in a folder and brought out a piece of light-green ruled paper inked with delicate handwriting. She told the class she would read a poem that Laurie wrote, that showed what kind of girl she was more than anything that could be said about her. She started to read, but the words wouldn't come. She couldn't even say the title. If she had read it, this is the way it would have gone:

The Awakening

Softly,
Softly the spring comes o'er
the tired land
All men awake refreshed;
They rise to greet the world
with joy
And birds sing, and all becomes
new-born.
Gloom is but a shadow of the
night, long past;
Hope is the light,
The radiance.

Miss White, a Roman Catholic, spent the afternoon in church: "I thought that was the best thing to do. I had Laurie when she was 15 and I got to know her quite well. You can read a great deal between the lines. We called her Laurie because she was a 'Laurie' type."

The American flag in front of the three-story, colonial brick school came down to half staff. So did the flags at the town square, the fire house, and on the clock tower of the red brick, 1887 town hall.

Winchester is in rolling, hilly country. The community first was called Charlestown Village, then Waterfield, and then, in 1850, the town of Winchester was established. But the home where "Grammy" Vinson lives—and where her champion daughter and granddaughters lived—was built in 1812.

The Boston and Maine Railroad runs north and south through town on elevated tracks and roughly paralleling it is the Aberjona river, flowing south to the Mystic lakes. About two miles west of the town center, near the Marycliff Academy, the Vinson home stands—white clapboard front, red brick sides, four huge red brick chimneys, two stories, green shutters. The Vinsons once owned the surrounding farmland.

There are plank floors inside, and the place is filled with the trophies of skaters. Mrs. Maribel Vinson Owen, 49—"Mummy" to the two girls—was born in Winchester. She won the United States figure skating championship nine times and was a member of three Olympic teams. She married Guy Owen, a former Canadian champion, in 1938 in Winchester. He died in 1952.

Her older daughter, Maribel (little Maribel and big Maribel, they were called), 20, and her skating partner Dudley Richards, 28, of Boston, who also was killed in the crash, had won the national senior pairs title in January. Little Maribel dreamed of teaching after finishing Boston University this June.

"Gee, the kids were fine kids," said Editor Penaligan, in his office at the rear of a stationery store. "Nobody ever had a word to say against them. They were good with their books. Their grandfather, old Tom Vinson, was a state representative from the Beacon Hill district.

"They were a skating family. Old Tom used to put the skates on."

Mrs. Vinson, who will be 81 in July, still puts the skates on. She was reported to be doing remarkably well, under sedation. Her rector, the Rev. Dr. John W. Ellison of the Episcopal Church of the Epiphany, said: "She's this sturdy New England stock that takes whatever it has to take in stride—and that's that. She's a woman who has always had good health. She's never even learned to chew a pill."

All four of the women who lived in the big Vinson house were members of Dr. Ellison's congregation of 1050. His church is Elizabethan Gothic, with a raw brick interior as well as exterior and with a tower topped by a short spire with a cross. Four bells in the tower peal the hour from 8 a.m. to 9 p.m., and chime at 9, noon, and 6.

Since it was Ash Wednesday, Dr. Ellison got to the church about 7 a.m. One of his parishioners telephoned him the tragic news from Brussels.

Dr. Ellison became known nationally five years ago when he produced a concordance of the Bible with an electronic computer. He has been in Winchester seven and a half years. Knowing Mrs. Vinson's age he began pondering whether to walk in on her. Telephoning around, he found the Vinson family physician was Dr. Hollis L. Albright of Newton, Mass., father of Olympic skating champion Tenley Albright. They conferred by phone and decided to go immediately to the Vinson home.

"Grammy" Vinson was ready for breakfast when her cousin, Miss Catherine Yerxa, arrived. Miss Yerxa had heard the news. She said nothing about it, but sat with Mrs. Vinson at the breakfast table. But the phone kept ringing—and also the doorbell—anod Miss Yerxa was afraid Mrs. Vinson would be told the wrong way, so she told her the plane had made a bad landing.

By that time, the rector and the doctor had arrived outside and were deciding how they were going to break the news.

"The doctor went in, in three or four minutes," the rector said, "and he gave her a shot of sedative and she didn't even ask a question. Then he sat down and told her there'd been a crash, and she said: 'Are they all dead? Tell me the truth; don't keep anything from me.'"

The doctor nodded an affirmative to her question.

The grandmother went upstairs to her bedroom. While she slept, nieces and cousins arrived.

By this time, the first editions of the Boston papers were arriving with the news, and townspeople gathered to read them and to talk on sidewalks.

"Skating was all they knew and lived for," said Fred McCormack, owner of McCormack's apothecary on a downtown corner. "They've done business with me for about 10 or 12 years. They're a fine family." McCormack said young Maribel had developed ulcers — "her studies at the university and worry about her skating must have got her."

On the streets after school, teen-agers gathered in groups, talking of Laurie and her sister and mother. There was no joking among the black-and-red jacketed schoolboys, the fuzzy-cheeked boys with open-neck sports shirts.

"The whole school was shocked about the deaths," said sophomore Barry Berman, 16. "Laurie was actually a woman Bellino—very modest, not stuck-up at all."

"She was a brain and really a good kid," said Ambrose Devaney, 17, a senior and English classmate of Laurence.

Tears welled in the eyes of May Milliken, social studies teacher, as she told of Laurie in a modern problems class in Room 207. "She was simply vivacious and electrifying and had most of the answers. But she lived in a world of her own . . . skating. But she was such a warm person that the kids adored her."

In the window of the news company a copy of the current edition of the magazine Sports Illustrated was plopped in a conspicuous spot. On the cover is a color photo of Laurie, smile flashing, pixie haircut tumbling.

Nearby a young girl tugged at her mother's skirt: "Mommy, is the whole team gone?" Customers, young and old, talked: "Mary, wasn't it terrible? . . . I couldn't believe my ears." A trio of teen-agers walked down the street: "She was too young to go. She was a brain. . . ." Their voices trailed softly behind them.

"No one was clowning in the high school hallways today like they usually do," said junior Dan Mahony. "Even Mr. Skerry wasn't himself. He usually walks up and down the corridors joking with everybody. He was quiet today."

The boys scuffed the dirty, crusted snow with their dirtier buckskin shoes. "No one in school was themselves today," said John Lane, a junior.

And the clerk on duty at the town clerk's office said: "The deaths completely shocked everyone in town."

A particular faculty friend of Laurie was Will B. Skerry, the Latin teacher with whom she had studied for three years. Miss Milliken said that "every morning she would see him and you could hear them laughing." Skerry himself said, "Laurie was an artistic individual, had unusual powers of concentration. The whole school felt her loss. I once suggested that she get better acquainted with the students but she said she makes plenty of friends skating. I suppose she had a point there."

The day was fading, the sun beating from the horizon against the steeples and the city hall's red tower, and the big neon sign of the Converse supermarket began beaming over the town center. Editor Penaligan, with no late space available in his paper for an editorial, pondered what to do and then added a couple of paragraphs to his news story:

"Their many friends and admirers who thrilled to their fine personalities and skating skill . . . were dazed by their tragic deaths, finding it hard to believe those fine young girls, poised, graceful, skilled and friendly, are out of competition forever, their young lives cut off with so much promise ahead.

"And their mother, former champion, her daughters' friend, coach, greatest booster and severest skating critic. Skating was her life, and she died accompanying her daughters to a world skating championship, a tragic, yet in a sense, fitting ending to a great sports career."

SEAMLESS NYLON HOSE
Regular Knit or Mesh First Quality
79c PR.
KRESGE Downtown 6th & Washington

PARK FREE
Custom FLEXSCREENS to fit any Fireplace Item $24.75
CALL FOR FREE ESTIMATE
'FORSHAW' OF ST. LOUIS
825 S. Lindbergh at Conway. WY 3-5570

CLEARANCE SALE!
Space Command TV ZENITH CONSOLE New 1961—23-Inch $222.95
MOTOROLA TV New $189.95
Top Freezer—Westinghouse 13 FT. REFRIGERATOR: Used $49.95
GAS DRYER Used $49.95
Open Account—Easy Terms
Stanley Appliances
5069 Delmar FO. 7-0225
Open Mon., Thurs., Fri. 'til 9; Tues., Wed., Sat. 'til 6

never... NEVER take a bath!... WITHOUT Bathe 'n Glow®

It's Skin ★ sational!
This FREE OFFER will prove you can have softer, lovelier, younger looking skin-smoother to the touch-TONITE
79c BOTTLE FREE LIMITED OFFER
with $1.75 plus tax 30 BATH SIZE
Guaranteed to please or return to store where purchased.
ON SALE AT WALGREENS

WE GIVE AND REDEEM EAGLE STAMPS
famous·barr
DOWNTOWN CLAYTON SOUTHTOWN NORTHLAND

spruced for Spring
by Bobbie Brooks...
. . . this saucy two-piecer fancied with yummy ribbon and lace sets a gay, young tone for daytime, datetime, playtime! Lilac stripe with lilac ribbon, blue stripe with blue ribbon; solid white with lilac or blue ribbon trim. Skirt with petticoat, 5 to 15, $9.99. Roll-sleeve blouse 7 to 15, $4.99. Special finish cotton needs just a touch of the iron! Young Juniors—downtown, fifth; branches, second floor.
mail orders filled—phone orders, call GA. 1-4500
saturday store hours—all stores, 9:30 to 5:30

By, for and about

WOMEN

Visits in New York For St. Louisans

By BETTE STEVENS SMITH

NEW YORK, Feb. 17.

NEW YORK IS GRADUALLY DIGGING itself out of the worst snowstorm in its history, with almost everything buried except the Empire State building. Despite the fact that getting from a taxicab to the sidewalk was a venture not to be taken lightly, St. Louisans who came east managed to have a good time and, like us, will remember a winter almost without precedent in the great city.

MISS GILLIS . . . Traveling in Europe.

Mr. and Mrs. John Lamb Gillis were here last week at the Pierre to bid bon voyage to their daughter, Carol, who sailed for Europe on the Independence. Carol, accompanied by Sally Caulk, Libby Hall and Muffy Hensley, is going to have a most extraordinary trip on the continent.

The four friends will travel first through Spain and Italy, and will then enroll at the University of Florence, at the end of March, for the spring term. After three months, the girls will rent a Volkswagen bus and tour Europe. Before flying home the last of August, they will make a trip to England, Scotland and Ireland. Mr. and Mrs. John R. Caulk Jr., Sally's parents, were also on hand to see the young women off.

The Gillises have departed for their home in Roundhill, Montego Bay, Jamaica, where they will spend the remainder of the winter. They will have as their guests in Jamaica for two weeks, Mr. and Mrs. Duncan C. Dobson.

Mrs. Milton C. Mendle has also been at the Pierre to be with her daughter, Mary Ewing Mendle, a student at Sarah Lawrence. Mary Ewing was enjoying her mid-semester break from school and mother and daughter spent two days in Tuxedo Park with Mr. and Mrs. William Dennis Sullivan. Lucky Roberta Mendle obtained tickets for "The Unsinkable Molly Brown," and both she and Mary Ewing were enchanted with star of the show, Tammy Grimes.

Several St. Louis students at Briarcliff took advantage of semester break. Claire Shepley, accompanied by a schoolmate, Josephine Christian, went skiing at Towpath Lodge, Snowridge, Turin, N.Y. Anne De Pew flew to Richmond, Va., to visit her aunt and uncle, Dr. and Mrs. William T. Moore. (Mrs. Moore was Carol Mansfield of St. Louis.) Sue Hanser spent a college weekend at Colgate; Jane Simmons spent a few days in "the city" as did Betsy Terry. Sallie Powers flew home to visit her parents, Mr. and Mrs. John J. Powers. Libby Folk, who is president of the student council at Briarcliff, attended an academic conference at Pine Manor. Other Briarcliff news includes the appointment of Mrs. James A. Kridel (Margaret Mayne) to Briarcliff's alumnae board of directors.

Forgans Home from Island Holiday

MR. AND MRS. RUSSELL FORGAN (Ada Johnson) have just returned to New York from Caneel Bay Plantation at St. John's in the Virgin Islands, where they spent 10 relaxing days. En route home they were caught in San Juan and were very lucky to have found accommodations since so many people were trapped there, unable to fly into New York because of the bad weather.

Mrs. Dudley A. Bragdon III (Karen Turner) and her 18-month-old daughter, Jeanne Stratton, have been in Trenton, N.J., visiting Mrs. Bragdon's parents, Mr. and Mrs. Irvine Agnew Turner. Karen Bragdon came east to be a bridesmaid at the wedding in Short Halls of her college roommate, Joyce Elaine Haviland, to Robert M. Pizzini. Joyce Pizzini was maid of honor when the Bragdons were married three years ago.

Mrs. John Tupper (Constance Larmore) has been our house guest for two weeks and we are managing to have a gay time in spite of looking a bit un-chic in snow boots. We had tea one afternoon at the Walldorfkeller, and were joined by Miss Shirley Duncan, the lovely Australian girl who was so helpful to the late Dr. Tom Dooley at his hospital in Laos. Shirley is on a lecture tour of the United States and told us all about her first trip to Laos as its first tourist, how she fell in love with the beauty of Laos and stayed to do volunteer work at the hospital. We all talked about Dr. Tom. I remember him as one of the handsome little brothers who lived next door to me many years ago on Pershing avenue.

John Tupper joined Connie here over the weekend and we saw "Tenderloin" and went to the Persian Room to see Constance Towers. If Miss Towers goes to St. Louis (she has finished her engagement at the Plaza) be sure to see her. She is breathtaking to look at and her unusual songs are hauntingly beautiful. Another evening we saw "Show Girl" with Carol Channing and, at Sardi's for dinner, Connie had a gay reunuion with Don Murray and Cindy Wood, stars of "The Hoodlum Priest," whom Connie met while playing as an extra in the St. Louis filming of this story of Father Charles Dismas Clark.

Mr. and Mrs. William H. Whittemore (Alice Segers) are busy and happy with their second daughter, Gayle Marie, who was born Dec. 22 at St. Vincent's Hospital. The baby, whose older sister is Margaret Ann, is the granddaughter of Mrs. Henry Haarstick Whittemore and the niece of Mrs. George S. Fowler (Gayle Whittemore), for whom she was named. Mrs. Henry Whittemore returned recently to St. Louis after spending several weeks here at the Park Lane.

Wellesley Garden Tour Set for May 16

AT A RECENT EVENING MEETING of the St. Louis Wellesley Club, Mrs. Peter F. Wulfing outlined plans for the club's 1961 scholarship fund project. Mrs. Wulfing, the project's general chairman, announced a garden tour for Tuesday, May 16. Theme of the tour will be "Living in Your Garden." The college club's garden tour, formerly an annual event, has not been held for the past few years.

The garden tour committee includes: Mrs. Ernest S. Houx and Mrs. Otway Rash III, in charge of garden selection; Mrs. Earl A. Hassebrock and Mrs. John O'Meara, who are handling tickets; Mrs. Arthur B. Green and Mrs. James A. Singmaster Jr., both in charge of tour hostesses; Mrs. James L. Sprunt Jr. and Mrs. Norman B. Champ Jr., who will plan decorations; Mrs. Alexander S. Loeb, in charge of finance; and Mrs. John Kohler Jr. and Mrs. James C. Neilson of publicity. The meeting was held at the home of Mrs. Neilson, 6249 Pershing avenue.

PARENTS of boys taking entrance examinations tomorrow at St. Louis Country Day School will be entertained at a coffee to be given by the Mothers' Association of the school.

While the boys are taking the examinations, members of the present junior and senior classes will conduct the parents on guided tours of the school. Mrs. James G. Alfring, hospitality chairman, and Mrs. Vilray P. Blair Jr., prospective student chairman, will be assisted by Mrs. George D. Will Jr., Mrs. Ernest Rouse, Mrs. William F. Reck Jr., Mrs. John Young Brown Jr., Mrs. Paul Ekberg Jr., Mrs. Edward L. Bakewell Jr., Mrs. Fred Wenzel, Mrs. Robert E. Grote, Mrs. Bruce Deal, Mrs. Edwin Russell, Mrs. Robert Wunsch, Mrs. Jean Mason, Mrs. S. Sloane Shapleigh, Mrs. Richard Lynch, Mrs. W. L. Hadley Griffin, Mrs. Harry Chesley, Mrs. Gaylord Burke, Mrs. Robert Mitchell, Mrs. Eugene R. Kropp, Mrs. Samuel C. McCluney, Mrs. William Brandhorst, Mrs. John Stupp, Mrs. Thomas H. Burford and Mrs. Robert S. Metzger.

After Wedding in Florida

MR. AND MRS. BRUCE LISTER KNIGHT, at the Surf Club in Miami Beach, Fla., where they entertained 500 guests at a dinner dance after their marriage Tuesday in All Souls Episcopal Church. Mrs. Knight, the former Mrs. James Lowell Oakes (Mary Sue McCulloch), is the daughter of the late Mr. and Mrs. Richard McCulloch of St. Louis.

Alumnae Group Plans Benefit Fashion Show

DELTA DELTA DELTA alumnae will present a fashion show for the benefit of the St. Louis Association for Retarded Children Thursday, at 1:30 and 8 p.m. at the Norwood Hills Country Club. Models will be members of the sorority and their children. Fashions will be from Franklin-Simon in Clayton with Miss Dorothy Glover in charge and Thom Lewis, television announcer, as commentator. Organ and piano music for the show will be arranged by Mrs. Carl Anderson and Mrs. Jesse M. Albritton. Door prizes will be awarded and refreshments will be served. General chairman for the event is Mrs. Robert P. Gunderson. On the arrangements committee are Mrs. Alan Fleener, Mrs. Lewis, Mrs. Alfred Bosche, Mrs. Willard Rogers and Mrs. Vernon E. Netherton, alumnae president.

Sigma Sigma Sigma alumnae will give a card party in Famous-Barr Northland auditorium Saturday, Feb. 25, from 12:30 to 8:30 p.m. The event will benefit the Page Memorial, a fund to help children at North Carolina Memorial Hospital in Chapel Hill, a philanthropy of the sorority. St. Louis alumnae also have as a project this year gifts to the General Protestant Children's home and making tray favors for the St. Louis Children's Hospital. Mrs. Robert Penberthy is chairman for the card party. Serving with her are Mrs. Donald Geers and Miss Florence Vaccaro.

Beta group of Alpha Chi Omega will meet Tuesday at the home of Mrs. Thomas Baggwell, 7112 Marwinette avenue. Members will complete plans for Hera Day, the annual occasion when they give their services to hospitals and orphanages. The Alpha group of the sorority will meet Wednesday, at the home of Mrs. William Schorr, 7143 Huntington drive, Normandy. A winter holiday program will be presented by Mrs. Ralph Myers, 27 Fair Oaks.

Wednesday Club Plans Program And Luncheon

By Fay Profilet

THE HISTORY AND LITERATURE SECTION of the Wednesday Club has scheduled a meeting for Wednesday at the club auditorium, 4504 Westminister place, at 11 a.m. Mrs. Leland E. Hosto, a club member, will discuss "Current Favorites and Trends in Public Affairs," a continuation of the year's subject for study, "What Are We Reading Today?"

Mrs. Hosto's talk will be illustrated with books, pamphlets and periodicals covering local, national and international reading. She will be introduced by Mrs. Woermann Eames, leader for the day. Mrs. George S. Goding is section chairman.

After luncheon the education section will present Miss Helen Manley, Ph.D., executive director of the Missouri Social Hygiene Association, in a talk, "This Growing Up Is Rugged." The general subject for study is "Pressure in Education." Miss Manley, a Wellesley College graduate, attended Washington University and the University of Wisconsin. A participant in the first world seminar in health education in Helsinki, she also represented the United States at the first International Congress of Physical Education. Leader for the day, Mrs. R. H. Detjen, will introduce Miss Manley. Mrs. Howard P. Morris is chairman of the section.

Speaker

MRS. HARRY JACOBSON

THE SISTERHOODS of B'Nai El, Shaare Emeth, Temple Israel and United Hebrew Temples will hold their annual co-operative meeting and luncheon Monday at B'Nai El Temple.

Mrs. Harry Jacobson of Des Moines, Ia., will be guest speaker. Her subject will be, "Mind Your Own Business." She will conduct a workshop Tuesday for sisterhood members.

Mrs. Jacobson is second vice president of the National Federation of Temple Sisterhoods and is a past president of District 20 which is composed of sisterhood units in Iowa, Kansas, Missouri, Nebraska, Colorado and Des Moines. She also served as president of Temple B'Nai Jeshurun Sisterhood, Des Moines.

Women Engineers Invite Teachers To Panel Discussion

INVITATIONS have been sent by the St. Louis Section of the Society of Women Engineers to 530 teachers in St. Louis and St. Louis county secondary schools to attend a panel discussion tomorrow at Pope Pius XII Memorial Library. Dessert and coffee at 1 p.m. will precede the discussion.

The panel talks will be led by the Rev. Victor Bloom S.J. of the School of Engineering, St. Louis University, and Dean Don Fisher of the School of Engineering, Washington University. Also on the panel will be two representatives from industry. The subject will be, "The Need for Women in the Field of Science and Engineering." The public may attend.

Miss Joan Westermeyer is chairman of the St. Louis Section and Miss Clare Ilges is program chairman for the Society of Engineers.

HOSTESSES FOR a dessert luncheon for the Tuesday Literary Club at the Artists Guild Tuesday at 12:30 p.m., will be Mrs. Raymond M. Chamberlain and Mrs. Virgil G. Moulton.

Mrs. Oliver Dunbar will preside at a short business meeting at 1:30 p.m., after which Mrs. Bradley H. Prater, program chairman, will introduce Dr. Thomas F. Hornbein of Washington University. Dr. Hornbein will show colored slides of his party climbing the Masharbrum Mountain in the Himalayas last summer.

NOW OPEN
NEW Glaser's DRUG STORE
HANLEY & OLIVE ST. RD.
Next to A & P

THE VERY FINEST "GARDEN-FRESH" FRUITS AND VEGETABLES ARE RUSHED TO NATIONAL EVERYDAY!
EXTRA SWEET! EXTRA JUICY!
ORANGES 5 LB. BAG 49¢
price effective through Feb. 18
NATIONAL
EAGLE STAMPS, TOO!

SALE! ANTIQUE AND NEW ORIGINAL
CHANDELIERS
25% OFF
Including large shipment just arrived from Europe. All are wired and ready for hanging.
the HEIRLOOM SHOP
7620 WYDOWN, CLAYTON
(½ block east of Hanley)
Open 9 to 6 Friday 9 A.M. to 9 P.M.

Kessler
CE. 1-5820

See "Horizons of Mead" Art Exhibition at SBF Downtown
An artist's eye-view of the role of modern industry in developing products for the future. Created by Sam Fischer for the Mead Paper Co. Now to March 8; Gallery Aisle—Ninth, Downtown.
Stix, Baer & Fuller

HERE'S WHY
NOTHING WORKS LIKE TUMS
No other antacid contains TUMS medically recognized formula for relief from acid indigestion, heartburn and gas.
TUMS 3 antacid medicines work together to:
1 Neutralize excess stomach acids *fast* and *effectively*... keep you at your level best so you get more enjoyment out of living!
2 Maintain normal stomach balance for *lasting* relief... so you continue to feel good and do the things you enjoy.
3 Act gently for safe relief. No acid rebound. Take TUMS anytime, anywhere ... and never let acid indigestion mar your good times!

FOR ACID INDIGESTION TUMS FOR HEARTBURN AND GAS
NOTHING WORKS LIKE TUMS

NEW weekday times...
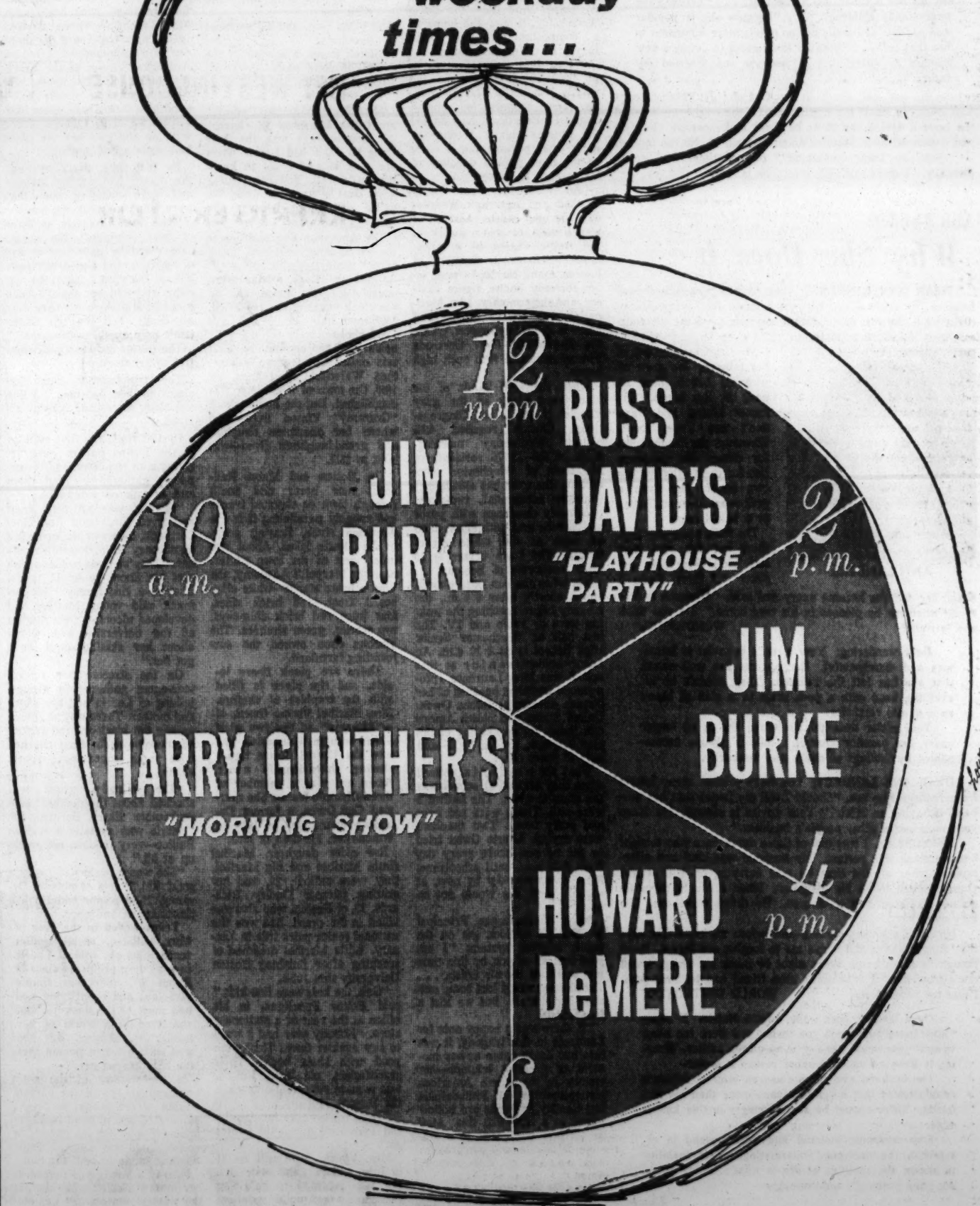

daytime on ...
KSD RADIO 55

Martha Carr's OPINION

23 Is Too Old for 15.

Today's column is just for teen-agers. If you have a problem you wish to discuss with Martha, send it in.

Dear Martha Carr:

I AM 15 and my problem all started when I went steady with a 23-year-old boy. At first my mother and father liked him but they thought he was younger than 23. I finally told them his real age. Then they made me break up with him.

They won't even let us be friends but I am seeing him secretly. Don't you think my parents should at least allow me to be friends with this boy?

PARENT TROUBLED.

You're headed for trouble, young lady, if you continue to see this man secretly. And he is a man, not a boy. Furthermore, if he continues to see you after your parents have forbidden it he is lacking in principle. At 15 you should be concerned with your school work and not be worrying about someone many years too old for you.

Dear Martha:

I WOULD LIKE TO KNOW how you can tell if a boy likes you. I am not sure whether this boy likes me but I am sure you can tell me. Does a boy kiss a girl he doesn't like? If so, why?

VERY CURIOUS.

What faith you have in Martha! You are sure I can tell you if this boy likes you without giving me any details of how he acts toward you, except that mention of a kiss. Yes, boys have been known to kiss girls just for the fun of it. If he did kiss you, I think you can assume that he at least has some interest in you.

Dear Martha Carr:

WE ARE A GROUP of students who need help. Our problem is our eighth grade teacher. She is in her early forties and has taught every grade including high school. She does not seem to understand our actions and different ways of doing things. She is against a little bit of lipstick, even a light pink, and she won't let us wear pony tails. We see nothing wrong with a good clean snowball fight but she seems to think it very wrong. She always wants to know about the very few chaperoned parties we have. We would like some help in changing her attitude toward us.

YUM AND CHAR.

Martha has to take two sides on this letter. She agrees with the teacher that eighth graders can very well do without lipstick, but she agrees with you on the pony tails and snowball fights. Martha happens to like pony tails and feels that kids who grow up without having a few good snowball fights are missing one of the joys of childhood. As for the teacher wanting to know all about your parties, why not tell her cheerfully everything she wants to know? If you do nothing wrong you have nothing to hide.

Dear Martha Carr:

I AM 11 YEARS OLD and have a girl friend the same age who is moving to New York soon. A few girls in my class at school are giving her a going-away party. The invitations read "Girl Ask Boy." I don't think this is proper at our age. I think if they wanted the boys to come they should have asked the whole class. Should a girl my age ask a boy for a date because that's what it is even if it's a going-away party?

OLD FASHIONED.

You've a lot of wisdom in your 11-year-old head. The whole class should have been asked if these girls want boys at their party. Go to the party without a date. You'll probably have more fun than the girls who asked boys for dates.

Send a self-addressed stamped envelope for Martha's leaflets: "Teen-Age Games," "E for Etiquette," "Care of the Hair" and "Care of the Skin."

Joseph G. Molner, M.D.

Bothersome Noises

DEAR DR. MOLNER: I started losing my hearing when a teen-ager. I had head colds one right after another, with no medical attention.

At first it was just head noises. I still have them bad, yet the doctors say hearing nerves are dead. An operation would do no good, they say. If it weren't for the constant hissing and roaring, deafness wouldn't be so bad. Why not try transplanting nerves?

S.W.

Where the auditory nerve itself is intact, there are operations, impossible until the last few years, which restore hearing even though hearing aids were of little or no benefit. In such cases, it is a matter of letting sound waves reach the delicate inner portion of the ear.

Where the nerve itself is dead or too severely damaged, we still have no recourse. Scientists are trying to find a solution to this very problem, but not much is being said or printed about it. A very good reason for this relative silence is that it is unfair to raise false hopes.

Experiments have been conducted with animals resulting in turning sound into electric current and feeding it to the auditory system, picking up the impulses a bit farther along, and translating it back into sound again. It cannot, now, do anything for those who have lost their hearing. It may take many years before practical benefits are obtained.

NOTE TO B. N.: There is such a thing as "cat scratch fever," which is just exactly what it sounds like: a fever sometimes caused by a cat's scratch. It is not, however, a serious ailment.

Count your calories the easy way! To receive a copy of my pamphlet, "The Calorie Chart," write Dr. Molner in care of the Post-Dispatch, inclosing a long, self-addressed, stamped envelope and 5 cents in coin to cover handling.

(Copyright, 1961)

Edyth Thornton McLeod

Beauty After 40

DOES COLOR-RINSING white hair ruin the hair? My life is ruined because of my premature white hair (I lost my husband as he seemed to believe that white hair could make me an old woman). I am 45 now and have just met a nice man who seems to be starting the "old woman" routine. I am tired of being a divorcee and would like to marry this man. Would color-rinsing at home be successful.

N.V.

I would hesitate to marry a man with such "old" ideas. It is very well known nowadays that white hair or gray hair is a "color" and not an age. Color-rinsing is easily done at home—just decide on the color you like. Most of the fine houses making color rinses have incorporated a "softening" agent in the rinse. You can use cosmetic oil after shampooing and keep your hair soft and lustrous. So, try. Color-rinsing may change your life and your personality.

I AM TALL, thin, 50 and have gray hair, fair skin and light eyes. I would like a beige outfit for spring, including a hat. Would this be a successful color for my type? I always looked best in black or navy blue.

MARIE.

No, frankly, beige would not be your best color, but it would be smart. You can, of course, make it more becoming by selecting a make-up to brighten and "warm" your complexion. You could also color-rinse your hair, which will make you look younger.

"You CAN Get Better Grades"

Cramming Isn't the Answer

By Leslie J. Nason, Ed.D.,
With Harry Karns

TWELFTH OF A SERIES

TODAY WE ARE GOING to outline a plan that will help you get better grades on examinations.

First, let's look at a sad scene.

Place: College dormitory.

Time: The eve of semester exams.

Glassy-eyed, hollow-cheeked youths sit staring at books and notes amid coffee cups, cigarette butts and sandwich scraps, trying to learn in a single night what they should have been learning in the past four and one-half months. . . .

From their early days of high school to their last days of college, American students gear their study habits to the cram session. The idea is to skim the surface from day to day and catch up with a one-night blaze of intellectualism.

But the blaze somehow is never quite that hot.

Harold was a student at State College. He lived in a fraternity house. In each part of his daily study he had in the back of his mind that morbidly pleasant social event at the fraternity house on the night before examinations.

This led him unerringly to a "C" average balanced precariously on the brink of "D."

We suggested that he get off the cram system and start a program of systematic study. He tried it. At semester's end we asked him how he was doing.

He had made "A's" in all his tests.

"So—no more cramming?"

Harold smiled sheepishly. "Well, to tell the truth, I don't cram any more, personally. But the guys at the fraternity house sort of expect a fellow to show up at the cram sessions. So, I—er—well, I stay up with them all night."

We shook our head disapprovingly, but Harold added brightly:

"Anyway, I make better grades than they do even though I do lose all that sleep."

Your preparations for exam day should not be an effort to sponge up everything at once. They should be an organized review, over a period of several days, of what you have been sponging up (we hope) all along.

Now we are going to suggest ways of doing this review. Since different types of exams require slightly different methods, we will deal with several types separately.

Some courses, literature, for example, lean heavily to exams of the essay type. In preparing for this type of exam try these steps.

1. Review the big, general pattern of the subject to be covered. Do this by reading the table of contents of the textbook and skimming through the chapters, looking at paragraph headings and summaries.

2. Go back through the table of contents, the chapter headings, and the summaries, asking yourself the questions and answering them. Make a question about each item in the table of contents. Write out answers to the questions you feel are most likely to be asked on the test.

3. Improve on your answers. Go over them with an eye for making them more exact. Go back over your lecture notes and the marginal notes in your book.

Essay-type tests require considerable writing, so at this point we want to stress once more how important it is to learn the art of penmanship. The physical act of writing should not be such a labor that it forms a barrier to the easy, swift and precise expression of the thought.

Bill, a freshman at a large university, came to us holding a report card with a "D" in English like a dead toad on the end of a stick. He was on the track team and, thanks to a sensible coach, had developed his legs pretty well. But somehow no sensible teacher had ever thought of teaching him to develop the fingers that held his pen.

We readied Bill for the next English exam by having him write a short paragraph over and over again for about 20 minutes each day. In four days his penmanship improved markedly, and his writing muscles got stronger. On the fifth day he got "B" on his exam.

While going through steps one, two, and three, mentioned above, it helps to relate one item of information to another. Make them all fit together. Make them mean something to one another. The more diversified, the more complete, you make these associations, the easier it will be to remember the data.

When you relate persons to

events, shape a picture in your mind instead of merely memorizing some words. It helps sometimes to exaggerate the picture, to make a caricature of the personalities involved.

When you think of "Teddy" Roosevelt as the robust, buck-toothed, delighted leader of the Rough Riders, a whole flood of memories of his traits and the events of his administration pours through the mind.

Napoleon wore a three-cornered had and posed with his hand in his tunic. FDR clenched a cigarette holder in his teeth. John L. Lewis has shaggy eyebrows. These are some of the more obvious caricatures, but they suggest how you may give substance and color to more obscure personalities which it is your duty to remember.

When you get ready for a literature exam, you are faced with the problem of linking characters, authors and settings and the names of books. Connect the author's name with each character and each situation.

Thus: "Shakespeare developed a real skinflint in his character of Shylock in the Merchant of Venice."

Associate other characters in the play with Shylock. Study their effects on him and his on them.

Remember, the more systematically you tie things together in your mind, the easier it is to recall them when you need them on examination day.

SUNDAY: More tips of how to prepare for exam day.

(Copyright, 1961, Better Grades.)

MAIL THIS COUPON TODAY TO PROMOTION DEPT., POST-DISPATCH

Please send me the complete booklet on

"You CAN Get Better Grades"

(Inclosed is $1 in check, money order or cash.)

Name _____

Street _____

City _____ Zone ____ State _____

Or pick up copy at Post-Dispatch office, 1133 Franklin Ave.

Please allow 10 days to two weeks for mail delivery

Dayne Taylor failles a collar under C for Contrast, smart fashion reference to the two-textured interest of this high-heeled pump . . . black patent, always a spring pet, with black faille collar compounding the brilliant effect. SBF Budget Shoes—First Floor, Downtown; Second Floor at Westroads. Mail your order or telephone CEntral 1-9440.

$8.99

LAZAR and sons 15th ANNIVERSARY

Westinghouse APPLIANCES and TELEVISION

BARGAINS GALORE DURING OUR 15TH ANNIVERSARY SELL-A-BRATION
WE'RE JAM PACKED WITH NEW APPLIANCES AND TELEVISIONS

1961 WESTINGHOUSE
FROST-FREE
REFRIGERATOR

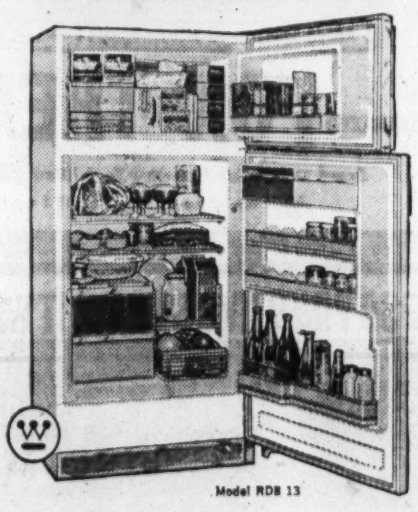

Model RDB 13

No more defrosting ever with this new Westinghouse 13 cu. ft. refrigerator! Frost-free completely . . . in the refrigerator and in the separate 110 lb. food freezer. Glide-out shelves, butter and cheese compartments, movable egg shelves are just a few of the extra Westinghouse features. Come in and let us show them all to you today!

GET LAZAR'S 15th ANNIVERSARY SPECIAL PRICE

WESTINGHOUSE Television
19" ATTACHE PORTABLE

- Fashion Slim Attache Styling
- 172 Sq. In. Aluminized Picture Tube
- Power-Up Chassis
- Built-In Unipole Antenna
- Light-Filter Safety Shield
- Set-and-Forget Volume
- Charcoal or Aluminized Bronze

GET LAZAR'S 15th ANNIVERSARY SPECIAL PRICE

MODEL P3160

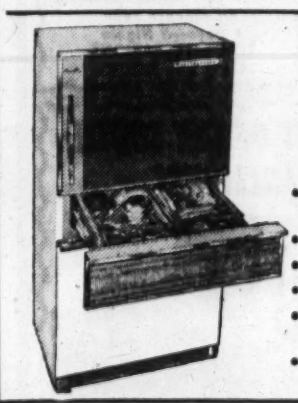

WESTINGHOUSE
CENTER DRAWER
REFRIGERATOR

- Keeps 21 lbs. of meat (even hamburger) fresh for 7 days without freezing
- Frost-free in all 3—refrigerator drawer and freezer, too
- Glide-out shelves
- Plenty of door storage
- Butter and cheese compartment
- Magnetic door latches

GET LAZAR'S 15th ANNIVERSARY SPECIAL PRICE

More than automatic . . . it can think!
AMAZING Westinghouse 1000
new concept in Laundry Equipment for your home
Laundromat and Matching Electric Dryer
PROGRAM COMPUTERS

1000 Laundromat has 8 separate programs plus special settings for pre-wash, rinse and spin, drain and spin. Matching Electric Dryer computes 8 separate programs for extra drying convenience.

- Silks
- Blankets
- Drip-Dry
- Linens
- Synthetics
- Wash 'N Wear
- Cottons
- and it-tints

GET LAZAR'S 15th ANNIVERSARY SPECIAL PRICE

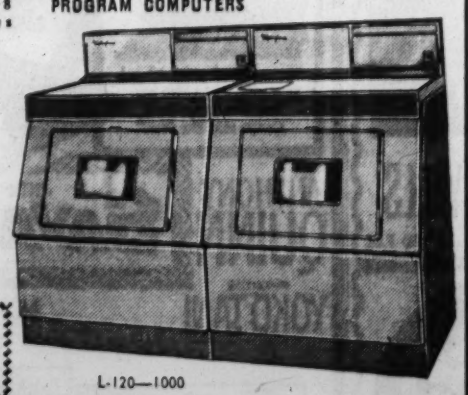

L-120—1000

WESTINGHOUSE AIR CONDITIONER

Get Lazar's Special Pre-season Price!

CONTEST WINNER
The Rev. and Mrs. H. M. Gross of 466 Forston Pl., Webster Groves, won the $1400 Westinghouse Home Entertainment Center in Lazar's Big Contest.

Listen to Our New Radio Program
Sundays—WAMY—1490
3 to 3:30—TAMBURICA
3:30 to 4—GERMAN MUSIC

APPLIANCE CITY . . . KITCHEN CENTER . . . LARGEST DISPLAY IN ST. LOUIS

LAZAR and sons

6600 CHIPPEWA		MI. 7-0465
10475 ST. CHARLES RK. RD.	ST. ANN	HA. 8-7000
6602 WEST FLORISSANT	JENNINGS	CO. 1-5525
2204 S. BROADWAY	ST. LOUIS	PR. 1-7160

Exchange Store 2120 S. Broadway—MO. 4-2894

ALL STORES OPEN EVERY NITE TO 9 P.M. EXCEPT SAT.

ADVERTISEMENT

Fast Way To Dry Up
COLD SORES
FEVER BLISTERS

Don't let an unsightly cold sore or fever blister embarrass you and ruin your social life for days. Instead, at the first sign of a cold sore or fever blister . . . *QUICK!* Apply CAMPHO-PHENIQUE! CAMPHO-PHENIQUE acts as a local anesthetic to stop pain instantly; as an antiseptic to help prevent infection. CAMPHO-PHENIQUE doesn't stain the skin. And this cooling, soothing antiseptic's special drying action promotes rapid healing. So remember, at the first sign of a cold sore or fever blister, apply CAMPHO-PHENIQUE at once.

Always keep a bottle of CAMPHO-PHENIQUE in your medicine chest ready for instant use. Get CAMPHO-PHENIQUE today!

WE GIVE AND REDEEM EAGLE STAMPS

famous·barr

DOWNTOWN CLAYTON SOUTHTOWN NORTHLAND

Preteens!

The first jacket of Spring makes its fashion-must appearance in this sweet-as-sugar dress that flatter-flares with its own nylon petticoat. Washable 55% cotton and 45% cupioni rayon, in navy blue with white braid-trimmed pique collar and cuffs, full skirt. Mail your order or phone GA. 1-4500 for preteen sizes 6-14, $10.99, and girls' sizes 7-14, $8.99. Girls' and Preteen Wear—downtown, fifth; branches, second.

Saturday store hours—all stores, 9:30 to 5:30

Our 3rd Year of Legitimate Theatre

Shaw's MAJOR BARBARA

Crystal Palace

2 WEEKS ONLY

NIGHTLY at 8:30—2 Shows Sat. 8-10

$2—Weekends—$2.50

Phone for Reservation JE. 5-6500

HOLIDAY ★ 9900 Page In-Car Heaters

2 OR A CARLOAD $1.20

THUNDERBIRD ★ Nat. Br. W. of Goodfellow

Jack Lemmon ★ Ricky Nelson 'WACKIEST SHIP IN THE ARMY' 8:45 Color

Kenneth More ★ Tania Elg 'THE 39 STEPS' 7:00 Color

Robert Ryan ★ Tina Louise 'DAY OF THE OUTLAW' 10:30

Doris Day ★ Rex Harrison 'MIDNIGHT LACE' 8:30

Ward Ramsey ★ Kristina Hanson 'DINOSARUS' 7:00

Jeff Chandler ★ Joanne Dru 'DRANGO' 10:25

★AIRWAY★ ST. CHARLES RD. E. OF LINDBERGH

FREE in-car HEATERS 2 or a CARLOAD $1.20

MARILYN MONROE · YVES MONTAND

JERRY WALD's production of LET'S MAKE LOVE 20th

'Wake Me When It's Over' 7:00 P.M. 'Don't Bother to Knock' 11:30 P.M. AT 9:20

Manchester MANCHESTER RD. W. OF LINDBERGH

FREE HEATERS ADMISSION ADULTS 75c

LAST 2 NITES!

DIAL DESIRE... DIAL DANGER... DIAL BUTTERFIELD 8

M-G-M presents JOHN O'HARA'S

ELIZABETH TAYLOR · LAURENCE HARVEY

BUTTERFIELD 8 AT 9 P.M.

PLUS HIT #2 7:00 AVA GARDNER 'THE ANGEL WORE RED'

HIT #3 'SHE PLAYED WITH FIRE' 10:30

SHOWBOAT Steam Heat

GOLDEN ROD PRESENTS 'TEN NIGHTS IN A BARROOM'

Organization Rates GA. 1-8675

8:30 P.M. Tonight ★ Ft. of Locust St.

American 9th & St. Charles ● CE. 1-7008

3 LAST TIMES Tonite, & Sat., 8:30 P.M.

Matinee Saturday at 2 P.M.

"BEST PLAY OF THE YEAR" DRAMA CRITICS AWARD

CLAUDIA McNEIL in a raisin in the sun a new play by LORRAINE HANSBERRY

5 Convenient Area-Wide Offices

DOWNTOWN: Amer. Th. 10 to 9:30

West: Stix, Baer & Fuller Westroads Famous-Barr Clayton

SOUTH: Famous-Barr Southtown

NORTH: Famous-Barr Northland

NEXT WEEK NIGHTLY 8:30 P.M. SEATS NOW ON SALE

Mon. Feb. 20 thru Sat. Feb. 25 Matinees Wed. & Sat. at 2 P.M.

GERTRUDE BERG CEDRIC HARDWICKE

A MAJORITY of ONE

BDWY'S HAPPIEST COMEDY

BROADWAY DRIVE-IN THEATRE 4300 S. BROADWAY OPENS 6:00 STARTS AT 6:30

Jack Lemmon Ricky Nelson 'Wackiest Ship in the Army'

Gina Lollobrigida Dale Robertson 'FAST AND SEXY' FLAMING COLOR

Fay Spain 'DRAGSTRIP GIRL' (ACTION-FILLED)

—NOW! OPEN EVERY NIGHT!—

"A TENDER AND BEAUTIFUL LOVE STORY!" —SHEILAH GRAHAM

"BRILLIANT, COMPASSIONATE, ABSORBING!" —LOOK

KIRK DOUGLAS · LAURENCE OLIVIER

JEAN SIMMONS · CHARLES LAUGHTON

PETER USTINOV · JOHN GAVIN

SPARTACUS

AND TONY CURTIS as ANTONINUS

TECHNICOLOR® SUPER TECHNIRAMA® 70 LENSES BY PARAMOUNT

TONIGHT AT 8:15

Tomorrow 2 and 8:15

All Seats Reserved!

Box Office Opens Daily at 11 A.M. Ph. ST. 1-3300

ESQUIRE 6706 CLAYTON RD.

Ice Skating

DAILY SESSIONS

Clearance Sale on All Skates

20% to 30% OFF

WINTER GARDEN

520 DeBaliviere VO. 3-4744

Fly FREE

On Hacienda's Own Luxurious 4-Engine Pressurized Constellation

Only Direct Flight to

Las Vegas

Stay at the Plush HACIENDA HOTEL

Round Trip $188 Per Person Double Occupancy

All Expense Tour 6 Days—5 Nights

FOR RESERVATIONS Call EV. 3-3085

5302 NATURAL BRIDGE

SUZiE! SHE'S THE GREATEST—AND BIGGEST HIT IN TOWN!

HELD OVER For a 2nd SMASH WEEK!

WILLIAM HOLDEN in

Ray Stark's THE WORLD OF SUZIE WONG

TECHNICOLOR® co-starring NANCY KWAN as SUZIE WONG

A PARAMOUNT RELEASE

'The World of Suzie Wong' Shown daily 12:15, 2:35, 5:00, 7:20 and 9:45 p.m.

Added Enjoyment: Winter Sports in Color, 'ALPINE CHAMPIONS'

NEW MODERNIZED **FOX THEATRE** OPENS 12 NOON

Grand and Washington—New Seats! New Carpets! New Projection!

Adults 90c 'til 5 p.m. (Sat., Sun. 'til 2 p.m.) $1.25 thereafter

---

Loew's STATE 715 WASHINGTON AVE. NOW● OPEN DAILY 11 NOON ADULTS ONLY

CLARK Gable MARILYN Monroe MONTGOMERY Clift

'THE MISFITS' STARTS FEB. 28 WORLD PREMIER HOODLUM PRIEST

Loew's MID-CITY 318 NO. GRAND — OL. 2-7330

FINAL WEEK ● DOORS OPEN 12:30

THE GREATEST ADVENTURE STORY OF THEM ALL!

WALT DISNEY'S SWISS FAMILY ROBINSON

TECHNICOLOR® from PARAMOUNT

STARTS THURS. ● 'VILLAGE OF THE DAMNED'

---

2 OR A CARLOAD $1.20 **66 PARK-IN** OPENS AT 6:00 STARTS AT 6:30

JAMES BROWN 'POLICE DOG STORY' K-9 THRILLER

JERRY LEWIS 'CINDERFELLA' Technicolor Anna Maria Alberghetti

PETER CUSHING 'The Hound of the Baskervilles' TECHNICOLOR

2 OR A CARLOAD $1.20 **SOUTH-TWIN** OPENS AT 6:00 STARTS AT 6:30

OPEN EVERY NIGHT WEATHER PERMITTING

Gina LOLLOBRIGIDA Dale ROBERTSON 'FAST and SEXY' Technicolor IN CAR HEATERS

JACK LEMMON RICKEY NELSON 'The Wackiest Ship in the Army' CinemaScope and Eastman Color

HORROR THRILLER 'THE H-MAN' CINEMASCOPE & EASTMAN COLOR IN CAR HEATERS

2 OR A CARLOAD $1.20 **NORTH** OPENS AT 6:00 STARTS AT 6:30

IN-CAR HEATERS

SOPHIA LOREN 'BREATH OF SCANDAL' TECHNICOLOR

3—HITS—3 JERRY LEWIS 'CINDERFELLA' Technicolor Anna Maria Alberghetti

JOEL McCREA 'FORT MASSACRE' TECHNICOLOR

3rd Week

"Gay and mischievous . . . hilarious horsing-around, done with gusto and joyousness!" Bosley Crowther Times

NEVER ON SUNDAY Starring Melina Mercouri

Jules Dassin's modern fable of the encounter between an American innocent abroad and a Grecian guilt-edged proposition. The best picture you've seen in a month of Sundays.

Featurette 'Have Jazz Will Travel' Color

APOLLO ART DeBALIVIERE AT WATERMAN On 6 Major Transportation Lines

---

WORLD ADULTS ONLY OPEN 10:30 A.M. Cont. Till 11 P.M.

1ST RUN SPECIAL ROAD SHOW ATTRACTION

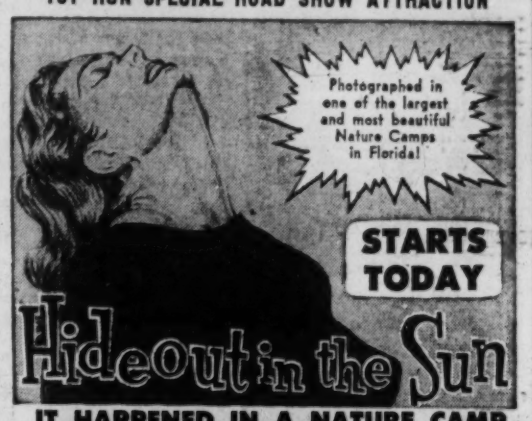

Photographed in one of the largest and most beautiful Nature Camps in Florida!

STARTS TODAY

Hideout in the Sun

IT HAPPENED IN A NATURE CAMP

Filmed in Gorgeous EASTMAN COLOR

PLUS SHE DEMONS

ARTHUR ENTERPRISES ST. LOUIS AMUSEMENT CO.

SHADY OAK Hanley & Forsyth — Doors Open 6:30 P.M.

Held Over . . . 4th Hilarious Week

THE PRODUCERS OF 'CARRY ON NURSE' SCANDALOUSLY CARRY ON AGAIN WITH

PLEASE TURN OVER!

Extra! "HOLLYWOOD THROUGH A MONOCLE" Performances at 7:00 and 9:00 p.m. PARK FREE at Vandervoort's except Monday, Thursday and Friday

PAGEANT 5851 DELMAR BLVD. — PARK FREE

FIRST TIME AT POPULAR PRICES!

TONITE AT 8 P.M. ADULTS $1.50; CHILDREN 90c

Matinees Wed. and Sat. at 1:00, Sun. 2:00 p.m.

BEN-HUR

GRANADA Park Free—4633 Gravois

HI-POINTE

RIO PARK FREE

WELLSTON PARK FREE

TIVOLI PARK FREE

Doors Open 6:30 p.m. Jack LEMMON ★ Rickey NELSON 'WACKIEST SHIP IN THE ARMY' CinemaScope-Color—Shown 6:45 & 10:10 Peter SELLERS ★ Laff Riot! 'I'M ALL RIGHT JACK' Shown Only at 8:25 p.m.

Kiddie Matinee Sat. at Tivoli 1 p.m., 35c '30 FT. BRIDE FROM CANDY ROCK' Extra 8 Cartoons and Comedy

AVALON STARTS 7:00 P.M. — 2 Hits in Color! Elvis Presley "G.I. BLUES" Gene Stratton Porter's "FRECKLES"

COLUMBIA Last Day—Opens 6:30 — James Dean 'REBEL WITHOUT A CAUSE' in CinemaScope-Color and 'TEENAGE THUNDER'

CREST 8800 Gravois Park Free—Opens 6:15 — Eliz. Taylor 'BUTTERFIELD 8' Shown 6:25-10:15. 'ALL FINE YOUNG CANNIBALS' 8:15

GRAVOIS Adults 40c STARTS 6:45 P.M. — Daffodil Comedy 'CARRY ON NURSE' 'CAPTAIN'S TABLE' and Football Highlights

LINDELL Park Free—Opens 6:30 — Walt Disney's '3rd MAN ON A MOUNTAIN' 7:00 & Andy Griffith 'ONIONHEAD' Shown 8:55 p.m.

MANCHESTER Adults 40c—Opens 6:30 — Doris Day 'MIDNIGHT LACE' Shown 7:15 p.m. Yul Brynner 'MAGNIFICENT 7' Shown 9:15 pm

MAPLEWOOD Park Free—Opens 6:30 — Elizabeth Taylor 'BUTTERFIELD 8' 9:35 p.m. Robt. Mitchum 'HOME FROM HILL' 7:00 p.m.

SHENANDOAH OPENS 6:30 P.M. — John Wayne 'HORSE SOLDIERS' Shown 7:45 Frank Sinatra 'HOLE IN THE HEAD' 5:45-9:45

TOWER OPENS 6:30 P.M. — 1 Shown Only! John Wayne 'HORSE SOLDIERS' 9:00 and Frank Sinatra 'HOLE IN HEAD' 7:00

WASHINGTON GRANITE CITY, ILL. — Howard Keel '7 BRIDES FOR 7 BROTHERS' in Color and 'DESIRE IN THE DUST'

THE GREAT ADVENTURE THAT CAME OUT OF THE SOUTH—AND CAPTURED THE HEARTS OF MILLIONS!

Jimmie RODGERS as THE LITTLE SHEPHERD of KINGDOM COME

Hear Jimmie Sing: "LITTLE SHEPHERD OF KINGDOM COME" and "WHEN LOVE IS YOUNG"

STARRING JIMMIE RODGERS · LUANA PATTEN · CHILL WILLS

CINEMASCOPE COLOR by DE LUXE SHOWN 6:15 and 9:50 P.M.

PLUS

THE LOVE STORY FOR EVERYONE OF EVERY AGE!

At last—all its thrills... excitement... and romance

20th Tess OF THE STORM COUNTRY

STARTS TODAY OPENS 4:15 P.M.

St. Louis Grand and Delmar Blvds. Adults 90c, Children 35c Saturday and Sunday opens 11:45 a.m. Adults 75c 'til 2 p.m.

CINEMASCOPE COLOR by DE LUXE

starring DIANE BAKER · LEE PHILIPS

Shown 4:45 and 8:30 pm

LIFE SO PRIMITIVE, SO RAW, IT WILL MAKE YOU GASP!

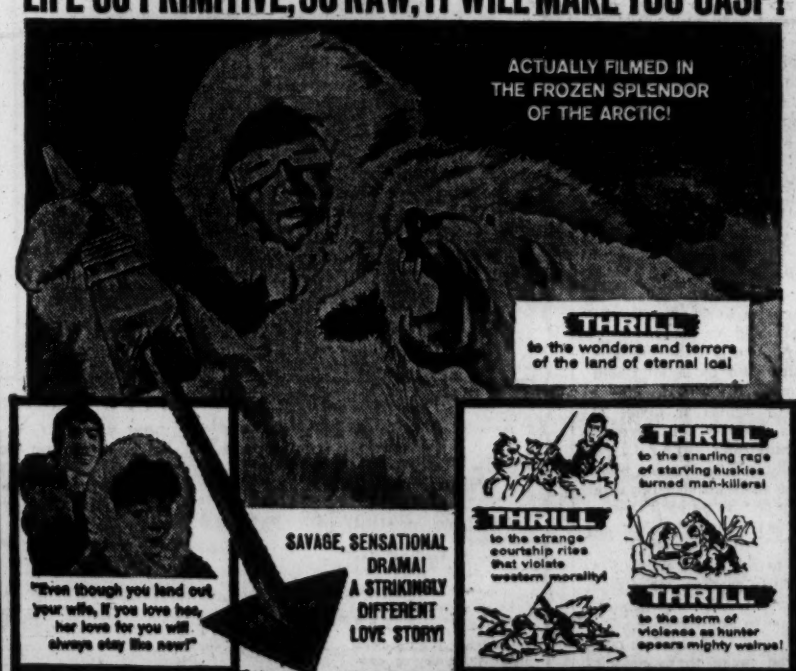

ACTUALLY FILMED IN THE FROZEN SPLENDOR OF THE ARCTIC!

THRILL to the wonders and terrors of the land of eternal ice!

"Even though you land out your wife, if you love her, her love for you will always stay like new!"

SAVAGE, SENSATIONAL DRAMA! A STRIKINGLY DIFFERENT LOVE STORY!

THRILL to the snarling rage of starving huskies turned man-killers!

THRILL to the strange courtship rites that violate western morality!

THRILL to the storm of violence as hunter spears mighty walrus!

ANTHONY QUINN co-starring YOKO TANI

THE SAVAGE INNOCENTS

in TECHNICOLOR and TECHNIRAMA

Shown 2:15, 6:05 and 9.50 p.m.

a Paramount Picture

PLUS 2ND EXCITING FEATURE

Prepare Yourself For A Most Unusual And Disquieting Tale Of Suspense!

IT HAPPENED IN BROAD DAYLIGHT

SHOWN AT 12:40, 4:30 and 8:15 p.m.

AMBASSADOR STARTS TODAY

7th AND LOCUST STREETS OPENS 12 NOON

Park 4 Hours for Only 25c at Any Downtown Wayne Parking Station Have parking check validated at Ambassador Theatre Box Office

---

NEIGHBORHOOD MOVIES

APOLLO ART DeBaliviere at Waterman 6 Major Transportations — Melina MERCOURI in Jules Dassin's 'NEVER ON SUNDAY' 'HAVE JAZZ WILL TRAVEL' Color

BADEN 8201 N. BROADWAY — Don SULLIVAN ★ Katherine VICTOR 'TEENAGE ZOMBIES' John CARRADINE ★ Phyllis COATES 'INCREDIBLE PETRIFIED WORLD'

BEVERLY 7740 OLIVE STREET RD. Free Parking — Sophia LOREN ★ Maurice CHEVALIER 'A BREATH OF SCANDAL' 6:30 & 10:15 Lilli PALMER 'CONSPIRACY OF HEARTS' 8:20

BREMEN 20TH and BREMEN — Show Starts at 6:45 P.M. Jack JONES ★ Jo MORROW 'JUKE BOX RHYTHM' 'BATTLE IN OUTER SPACE'

BRENTWOOD 2529 BRENTWOOD Park Free — Held Over 4th Big Week Elizabeth Taylor ★ Laurence Harvey ★ Eddie FISHER 'BUTTERFIELD 8' 8:10 Ava GARDNER ★ Dirk BOGARDE 'THE ANGEL WORE RED' 6:30 & 10:00

CAHOKIA DRIVE-IN Rt. 460 E. St. Louis, Ill. — Electric In-Car Heaters Open Every Night Jerry LEWIS 'CINDERFELLA' Clark GABLE 'BUT NOT FOR ME' Late Owl Show ★ Victor MATURE 'ESCORT WEST'

GEM 8540 ST. CHARLES ROCK RD. Free Parking — John WAYNE ★ William HOLDEN 'HORSE SOLDIERS' 8:30 Kirk DOUGLAS 'INDIAN FIGHTER' 6:45 & 10:30

LEMAY 318 LEMAY FERRY RD. — 'MASTERS OF THE CONGO JUNGLE' 'YOUNG JESSE JAMES'

MELVIN 2912 CHIPPEWA — Yul BRYNNER ★ Steve McQUEEN 'THE MAGNIFICENT SEVEN' Kent TAYLOR ★ Joyce MEADOWS 'WALK TALL'

MICHIGAN 7224 MICHIGAN — Vincent PRICE 'HOUSE OF USHER' Steve REEVES 'GOLIATH AND THE BARBARIANS'

NORSIDE GRAND at NAT. BRIDGE Park Free — Open 6:30 — HELD OVER! LAST TWO DAYS! Bob HOPE ★ Lucille BALL in 'FACTS OF LIFE' Plus 2nd Hit Starts Sunday, February 19 'WACKIEST SHIP IN THE ARMY'

OSAGE KIRKWOOD, MO. One Complete Show Starting 7:15 — Jerry LEWIS in 'CINDERFELLA' 9:00 color Kenneth MOORE in '39 STEPS' 7:15 color

OZARK WEBSTER GROVES, MO. Open 6:30—Starts 7:15 — One Complete Show — Jack LEMMON ★ Ricky NELSON 'WACKIEST SHIP IN THE ARMY' in CinemaScope & Color at 9:00 Peter Ian SELLERS ★ CARMICHAEL ★ Terry THOMAS 'I'M ALL RIGHT, JACK' 7:20

PARK VALLEY PARK, MO. 'PSYCHO' 'FRANCIS IN HAUNTED HOUSE'

RITZ 3147 S. GRAND PR. 2-9572 — OPEN 6:15 — HELD OVER HELD OVER A Very Funny Picture Bob HOPE ★ Lucille BALL 'FACTS OF LIFE' 8:30 Only George MONTGOMERY 'KING OF THE WILD STALLIONS' CinemaScope & Color 7:05 & 10:00 Sunday 'WACKIEST SHIP IN THE ARMY'

ROXY LANSDOWNE near MACKLIND HU. 1-9898 — Thru Sun. William HOLDEN ★ Otto PREMINGER 'STALAG 17' 9:30 Elizabeth TAYLOR ★ Montgomery CLIFT 'A PLACE IN THE SUN' 7:30

SAVOY FERGUSON, MO. Vincent PRICE 'HOUSE OF USHER' 'SITTING BULL'

SENATE BROADWAY and MARKET Gregory PECK 'YELLOW SKY' 'BLOOD OF DRACULA'

VARSITY 6610 DELMAR Park Free — Open 6:00 Bob HOPE ★ Lucille BALL 'FACTS OF LIFE' 6:30 & 10:10 Kenneth MORE ★ Taina ELG in The '39 STEPS' Color 8:30 Sat. Children's Matinee Open 12:30 Jerry Lewis 'THE DELICATE DELINQUENT' Plus '6 CARTOONS & 3 STOOGES'

MOVIE TIME

AMBASSADOR
"THE SAVAGE INNOCENTS" at 1:18, 4:06, 6:54; "IT HAPPENED IN BROAD DAYLIGHT" at 12:42, 4:30, 8:18.

LOEW'S STATE
"THE MISFITS" at 12:30, 3:40, 4:55, 7:10, 9:25.

LOEW'S MID-CITY
"SWISS FAMILY ROBINSON" at 1:00, 3:05, 5:15, 7:25, 9:35.

ST. LOUIS
"THE LITTLE SHEPHERD OF KINGDOM COME" at 6:18, 9:54; "THE OF THE STORM COUNTRY" at 4:49, 8:20.

PAGEANT
"BEN HUR" at 8:00.

SHADY OAK
"PLEASE TURN OVER" at 7:00, 9:00.

APOLLO ART
"NEVER ON SUNDAY" at 7:15, 9:15.

ESQUIRE
"SPARTACUS" at 8:15.

FOX
"THE WORLD OF SUZIE WONG" at 12:15, 2:39, 5:03, 7:27, 9:51.

New Films in Color — CHOICE SEATS NOW ON SALE — Mail Orders Accepted

BURTON HOLMES Travelogues
"The Caribbean" & "Byways of France" "Kingdom of Denmark" & "Bavaria and the Passion Play" & "Bonnie Scotland" with ROBERT MALLETT & ANDRE de la VARRE
KIEL AUDITORIUM
Dates: Feb. 22, Mar. 1, 8, 15, 22
Ticket office, Aeolian Co., 1004 Olive St. Entire series: $7.40, $8.60, incl. tax.

Missouri Botanical Garden
CLIMATRON
Open Tonight Until 9
Tower Grove Ave. at Flora Place
A spot of the tropics to brighten the St. Louis winter.

81st SEASON
ST. LOUIS SYMPHONY ORCHESTRA
EDOUARD VAN REMOORTEL, Conductor
OPERA HOUSE—KIEL AUDITORIUM
SATURDAY at 8:40 p.m. | Next Sunday at 2:30 p.m.
ANOTHER GREAT AND EXCITING PROGRAM!
Concert Version of Moussorgsky's Opera
"BORIS GODOUNOV"
starring
New York Metropolitan Opera Basso
GEORGE LONDON
with
JEANETTE WILLY, Soprano—KENNETH WIKOWSKY, Tenor—HARRY WEBER, Baritone
plus the
METROPOLITAN SINGERS
Helen Louise Graves, Director
SEATS NOW ON SALE at Aeolian Box Office, 1004 Olive St., and Kiel Auditorium. Prices: Orchestra, $3.50; Lower Balcony, $2.75, $2.50; Upper Balcony, $1.65, $1.00; Mezzanine, $3.85; Boxes, $4.40
Mail Orders Accepted

BURLESQUE
ON STAGE! IN PERSON!
DOUBLE ATTRACTION
ANN PERRI
BURLESK'S JANE RUSSELL
AND
BABY DOLL
WITH
SAMMY SMITH — FREDDIE LEWIS
APRIL LEA — AL MURRAY
LAURIE LANE — GRACE REYBURN
Midnight Show Every SAT.
4 Shows Daily CONTINUOUS 12:30 P.M.-2:30 P.M. 8:00 P.M.-10:00 P.M.
GRAND THEATRE 6th & Morgan GA 1-9915

RAMON'S LOUNGE
DANCING FRI. & SAT. 10 'TIL 2
MUSIC & FLOOR SHOW
FEATURING
J. C. and The ZANY KEYTONES
313 N. 9th, E. St. Louis UP 4-8942

Sylvan Beach
AMATEUR NIGHT
EVERY FRIDAY
Prizes to the Winners
ALL TALENT INVITED!
Dancing
ORCHESTRA EVERY FRIDAY AND SATURDAY
COCKTAILS
The Sagehorns
Hwy. 66 1½ Miles West of Lindbergh Blvd. TA. 2-3345

La Gigi Room
THE ORIGINAL 3
'The New Sound'
★Marian ★Doug ★Peanuts
FOOD and DANCING
OPEN SUNDAY
11 P.M.-2:30 A.M.
5611 Delmar PA 6-3111

WESTMINSTER BALLROOM
3806 OLIVE JE. 1-7832
SAT., FEB. 18
HAL HAVIRD
and HIS ORCHESTRA
Admission 75c

WALLY FOWLER
Brings His Original
ALL NIGHT SINGING TO ST. LOUIS
SAT. NIGHT, FEB. 18
8 P.M. 'Till 2 A.M.
at the
ST. LOUIS HOUSE
2345 Lafayette
TICKETS NOW ON SALE
Call PR. 1-1227

Club Casino
5335 WILSON PR. 6-8500
SATURDAY NITE!
TWO SHOWS WITH
LARRY REED Comedian Vocalist
BOBBY KELLY
DANCING TO
LARRY KOPECKY'S BAND
Choice Liquors and Set-Ups
Phone now for reservations. $2 per person includes set-ups all evening.

Entertainment Every Nite

FEATURING
JULIE DUANE
AT THE PIANO BAR
We Have the Cutest Costumed Waitresses In Town!
South Seas
Cor. 12th & Washington GE. 1-1679

Odorizzi's
STEAK HOUSE

905 PINE ST. CE 1-3972
5-Minute Walk from Any Downtown Hotel — Theatre — Sports

Edmonds
BAKED STUFFED FLOUNDER
Large Flounder stuffed with fresh crab, shrimp and lobster meat, baked in our own Special Sherry Wine Sauce. Served with Wooden Bowl Salad and French Fried Potatoes.
This is our famous special served every Friday night.
3185 Gravois at Compton
PR. 3-8435

ORIENT RESTAURANT
Specializing in Chinese and American Dishes
Open Every Day from 11 a.m. to 11:00 p.m. Including Sunday
ORDERS TO TAKE OUT
505 No. 7th St.
CE. 1-8053

BUSINESS MEN'S LUNCHEON
Pietro's Restaurant & Cocktail Lounge
3801 WATSON RD. MI 8-9263
RATHSKELLER AVAILABLE
For Weddings & Private Parties
• Steaks • Chicken • Sea Food

TONIGHT
& EVERY FRIDAY
D. J. BOB FARRELL
THE SENSATIONAL ST. LOUIS ROCKERS
PLUS
ROSETTA
COLLINSVILLE PARK BALLROOM
Collinsville, Illinois

ANCHOR INN
230 Larkins Williams Rd.
FENTON, MO.
FRIDAY
Featuring
SAM McCOY TRIO
GUEST VOCALIST
LEE TUCKER
NEW BAND SAT. NIGHT

OPENING MONDAY
TAB SMITH TRIO
Recording Star
Remember "Because of You," "My Mother's Eyes" and many others.
CHAMPAGNE ROOM
282 DeBaliviere

DINNER & LATER
EVELYNE & BOB BEERS
WINNERS TV GOLD MEDAL 1960
"ON STRINGS of SONG"
SONGS WITH THE ANCIENT PSALTERY
Pigalle
4209 LINDELL

LIMITED ENGAGEMENT

BON BON
the YUM-YUM girl
KING KADO
The African Lion
UNBELIEVABLE!
The only exotic to perform with A REAL LIVE LION
RIO CLUB
1115 WASHINGTON

SATURDAY AFTERNOON
Cocktail Dancing in the **frontier room** starting at 3pm.
In the Montclair 18 S. Kingshighway FREE parking
Dance to the JACK DENETT trio
LATE SUPPER 'TIL MIDNIGHT

SAVE at SUSMAN'S
FURNITURE • APPLIANCES SPORTING GOODS
785 S. FLORISSANT RD.
Open Till 9 Daily; Sat. Till 4
1114 NORTH MARKET
Open Thurs. Till 9; Sat. Till 5

ATTENTION RETAILERS
We finance retail sales of all appliances, TV's, and all other consumer products.
Phone Johnny Dyn MA. 1-1661
MISSOURI DISCOUNT CO.
705 Chestnut, Room 210
Owned & operated by St. Louisans

STEINY'S INN
HIGHWAY 66
OPEN TODAY
DANCE TO BILL KING'S ORCHESTRA SATURDAY
JUSTICE 7-3041

STOP - LITE RESTAURANT
5900 St. Clair Ave., E. St. Louis UPton 3-8969
Chicken - Family Style
Charcoal Broiled Steaks
Also Lenten Specials

SUNSET INN
Restaurant and Cocktail Lounge
ENTERTAINMENT NIGHTLY
DANCING
1440 South Kirkwood Rd.
TA. 1-9758

APOLLO
Restaurant and Lounge
1005 St. Louis Ave., East St. Louis, Ill.
DANCING TO
PAUL NEW and HIS CREW
FRI. & SAT. 11 P.M. 'Til 7
Jam Session Saturdays After 1 A.M.
No Cover — No Minimum
UP. 5-5050

---

intrigue
ENTERTAINMENT NIGHTLY
SOUTH ST. LOUIS' MOST MODERN COCKTAIL LOUNGE
5105 HAMPTON
FL. 2-9277

CLOSED FOR VACATION
WILL REOPEN THURSDAY, MARCH 2
TELTHORST Suburban
14000 Manchester YO. 6-8888
½ Mile West of Ballas

STARDUST
NIGHTLY
JACKIE DARLING
The Kutie Kitten
JACK MORLEY
The Man with the Horn & His Comedy Capers
DANCING TO THE
ROGER McCOY TRIO
NO COVER
309 DeBaliviere

FLY CALIFORNIA
$68.00 PLUS TAX
HAWAII
EXCITING 8-DAY ROYAL ALOHA TOUR
Only $257.15 From Calif.
INCLUDING
- N. T. Air Transportation
- 8 Days and 7 Nights in Beach Hotel
- Lei and Limousine on Arrival
- 105-Mile Complete Isle Tour
- Luau Show and Luau
- Native Hawaiian Guide

CALL NOW
MAin 1-4744
Out-Of-Town call Collect
Fly Now & Pay Later
FREE TICKET DELIVERY
TRANS CONTINENTAL AIRLINES AGENCY
Commerce Building 418 Olive
*EACH WAY ON ROUND TRIP — MONDAY THRU THURSDAY — PLUS TAX
Representing Supplemental Air Carriers

HAWAII NOW
$80.10* TAX INCLUDED
FROM CALIFORNIA

PRINTED PATTERN

4578
SIZES 2—8

POP-TOP, shorts, pedal pushers — all three are swift to sew in bright, sturdy cottons.

Printed Pattern 4578: Children's Sizes 2, 4, 6, 8. Size 6 top takes 1 yard 35-inch; pedal pushers take 1⅝ yards.

Send 50 cents in coin for this pattern — add 10 cents for each pattern if you fish first-class mailing. Send to Anne Adams, care of St. Louis Post-Dispatch, Pattern Department, P.O. Box 121, Old Chelsea Station, New York 11, N.Y. Print your name, address with zone; size and style number.

Announcing the biggest fashion show of spring-summer, 1961 — pages of patterns in our new Color Catalog — just out. Hurry, send 35 cents.

Dieter's Coffee

For the weight-watching sorority: Mix three-fourth cup very strong espresso coffee with one-fourth cup scalding hot skim milk. Add one-half teaspoon sugar and a dash of cinnamon. This makes one serving; serve in a glass.

Italian Wool Suit
Instant dash for style-conscious
JUNIORS
$8.99

We've imported the fabric for this elegant doeskin wool suit with fitted jacket piped with rayon satin at the neck and sleeves. Trimmed tabs at the waist. Slim skirt slit just enough to prevent creasing. **Sizes: 7-15. Black and navy.**

Jr.

Mail your order or phone CE. 1-9440 today

STIX, BAER & FULLER downstairs store

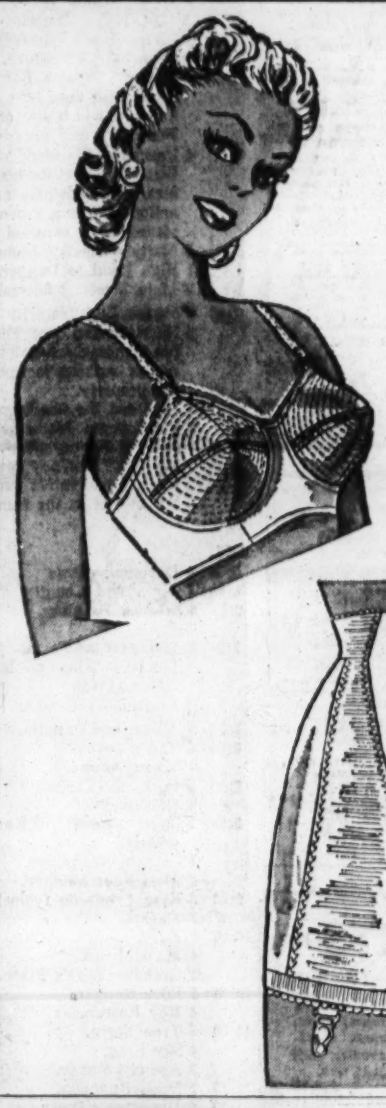

We have the foundations fashion figures are made of by Elaine of Hollywood

"ADD-a-Size" Secretly in A Contour Padded Bra
$3.50

You'll look your best in this contour padded bra by Elaine of Hollywood that secretly and securely adds-a-size. Cups are circular-stitched for better support and uplift. Of cotton. **A cup 32-36; B cup 32-38. White.**

Split Hip Girdle-Panty Trims Off Unwanted Inches
$5

Trim inches from hips and thighs in this split hip girdle or panty. High-no-roll top belittles the waistline; front and back panels control firmly. **S 24-26; M 27-28; L 29-30. White.**

If you can't come in, order by mail or phone CE. 1-9440

HOWARD JOHNSON'S
Special of the Month

For a limited time only enjoy this
LENTEN SPECIAL
COMPLETE DINNER
CHOICE OF ONE
Golden Fried Shrimp
Fresh Lake Erie Perch
Famous Fried Clams
$1.19

MENU
Golden Fried Shrimp — Fresh Lake Erie Perch
Fried Tender-Sweet Clams
Howard Johnson's Own Tartar Sauce
Crisp Cole Slaw
French Fried Potatoes
Freshly Baked Roll and Butter
Coffee, Tea or Milk
Your Choice of 28 Flavors of Ice Cream or Sherbet

AVAILABLE FEBRUARY 15 thru MARCH 10 AT HOWARD JOHNSON'S
Hiway 67 and Jennings Road (Hathaway Hills)
7950 Clayton Road
3501 N. Kingshighway Blvd.
Hiway 66 and Elm (Webster Groves)
10460 St. Charles Rock Road (St. Ann's)
1130 S. Kirkwood Road (Kirkwood)
6035 S. Lindbergh Road (at Union Road)

Nationally Known For Excellent
STEAKS - SEAFOOD WINES
DALE SANDIFUR
AT THE PIANO
Nightly during Cocktail Hour and Dinner
For Reservations, Phone Rhonda, CE. 1-7900
CLARIDGE HOTEL
Locust at Eighteenth St.

---

for people who dig . . .

The BIG sound of the JAZZ CENTRAL
OCTET
Plus classical guitarist LEO WARD, JR.
make the scene . . . at
JAZZ CENTRAL
DELMAR and SKINKER
FREE PARKING • NO COVER CHARGE

Opening Saturday February 18

DOMINIQUE
Fabulous French Comedian Pickpocket
TINA ROBIN
The Best of the Red Hot Mamselles

JOHNNY POLZIN ORCHESTRA
Dinner and Supper Shows
FOrest 1-2500
COMING MARCH 17 KEN MURRAY REVUE WITH MARIE WILSON
COMING MARCH 31 JIMMY DURANTE
Chase Club THE CHASE HOTEL

FREE
$3.69 VALUE
50-lb. Bag Of Keystone Turfilizer
with the purchase of any one of these quality Keystone Grass Seeds

All Keystone Grass Seed Mixtures are now treated with Orthocide for extra protection against seed-killing soil diseases. These soil diseases are everywhere—killing up to 50 per cent of the seedlings in ordinary grass seeds. Now you can get a thicker, lusher, greener lawn with Orthocide-protected Keystone Grass Seed.

Offer now available at your Hardware Store, Nursery, Department Store or Garden Supply Dealer
KEYSTONE GRASS SEED · ST. LOUIS 2, MISSOURI

RADIO PROGRAMS

KSD KXOK KSTL WEW KFUO KXEN KMOX KXLW KWK WIL KADY WAMV KATZ
550 630 690 770 850 1010 1120 1320 1380 1430 1460 1490 1600

Friday Afternoon

2:00 P.M.
KMOX—News; J. McCormick
KSD—News; Jim Burke
KXOK—Ken Reed
WIL—Dick Kent
KWK—News; Bill Jenkins
WAMV—News; Music
WEW—World of Music
KFUO—Music Appreciation
KADY—Album Time
KXEN—News; Jamboree
KXLW—Lou Thimes
KSTL—Skeets Yaney
KATZ—News; Gospel Way

2:15 P.M.
KMOX—McCormick; Grant Williams
WAMV—Pleasant Music
WEW—Music; News
KFUO—(2:20) Mkts; News

2:30 P.M.
KSD—Emphasis; Jim Burke
KMOX—Grant Williams
KWK—News; Bill Jenkins
WEW—World of Music
KFUO—Your Information
KXEN—News; Jamboree
KATZ—News; Gospel

2:45 P.M.
KMOX—(2:55) Information
KXOK—(2:55) News
WIL—(2:55) News
WEW—(2:55) News
KXLW—(2:55) News

3:00 P.M.
KSD—News; Jim Burke
KMOX—News; Sound Board
KXOK—Jack Elliott
WIL—Dick Kent
KWK—News; Bill Jenkins
WAMV—News; Music
WEW—World of Music
KFUO—Bread of Life
KADY—News; Matinee
KXEN—News; Jamboree
KXLW—E. Rodney Jones
KSTL—Spider Burks
KATZ—News; Dave Dixon

3:15 P.M.
WAMV—Pleasant Music
WEW—Music; News

3:30 P.M.
KSD—Emphasis; Burke
KWK—News; King Richard
WEW—World of Music
KFUO—News
KXEN—News; Jamboree
KATZ—News; D. Dixon

3:45 P.M.
KMOX—(3:55) In Paris
WEW—(3:55) News
KXOK (3:55) News
WIL—(3:55) News
KFUO—Children's Album
KADY—Weather; Matinee
KXLW—(3:55) News

4:00 P.M.
KSD—News; Howard De Mere
KMOX—News; Your Service
KXOK—Jack Elliott
WIL—Ron Lundy
KWK—News; King Richard
WAMV—News; Music
WEW—World of Music
KFUO—Rhythm Patterns
KADY—News, Moving
KXEN—News; Jamboree
KXLW—E Rodney Jones
KSTL—Spider Burks
KATZ—News; D. Dixon

4:15 P.M.
WAMV—Pleasant Music
WEW—Music; News

4:30 P.M.
KWK—News; King Richard
WEW—World of Music
KADY—Sports; Music
KXEN—News; Jamboree
KATZ—News; D. Dixon

4:45 P.M.
KSD—(4:55) News
KMOX—J. Buck; Sidelights
KXOK—(4:55) News
WIL—(4:55) News
WEW—(4:55) News
KFUO—Bible Information
KXLW—(4:55) News

5:00 P.M.
KSD—News; Sports; Point of Law
KMOX—News; Reflections
KXOK—Jack Elliott
WIL—Ron Lundy
KWK—News; King Richard
WAMV—News; Music
WEW—World of Music
KFUO—News
KADY—News; Mov. Along
KXEN—News; Jamboree
KXLW—Rodney Jones
KSTL—Spider Burks
KATZ—News; D. Dixon

5:15 P.M.
KSD—Business; L. Welk
KMOX—B. Anthony, News
WAMV—Pleasant Music
WEW—Music; News
KFUO—Family Worship

5:30 P.M.
KSD—Bob Hille, News
KMOX—H. Caray; R. Davis
KWK—News; Richard
WEW—News
KFUO—Sports Show
KADY—Bus.; Mus.; News
KSTL—Jonnny Rion
KATZ—News; D. Dixon

5:45 P.M.
KSD—Lombardo; E. Nightingale
KMOX—L. Thomas; Sports
KXOK—(5:55) News
WIL—(5:55) News
KFUO—News Commentary

6:00 P.M.
KSD—News; Sports Review
KMOX—News; In Person
KXOK—Jack Elliott
WIL—Ron Lundy
KWK—News; King Richard
WAMV—News; Music
KFUO—Evening Concert
KATZ—News; Gospel Train

6:15 P.M.
KSD—Three-Star Extra
WAMV—Pleasant Music

6:30 P.M.
KSD—News Of The World, Morgan Beatty
KMOX—B. Burnes, Sports
KWK—Sports; Richard
KATZ—News; Gospel Train

6:45 P.M.
KSD—Edward P. Morgan
KMOX—(6:55) News
KXOK—(6:55) News
WIL—(6:55) News

7:00 P.M.
KSD—News; Night Music, Clif St. James
KMOX—The World Tonight
KXOK—Art Rice
WIL—Ron Lundy
KWK—News; King Richard
WAMV—News; Music
KATZ—News; Blues.

7:15 P.M.
KMOX—Wall of Silence
WAMV—Pleasant Music

7:30 P.M.
KWK—News; Dave Dicks
KATZ—News; Blues

7:45 P.M.
KMOX—University Explorer
KXOK—(7:55) News
WIL—(7:55) News

8:00 P.M.
KSD—News; Night Music
KMOX—News; Leading Ques.
KXOK—Art Rice
WIL—Robin Scott
KWK—News; Dave Dicks
WAMV—News; Music
KATZ—News; Blues.

8:15 P.M.
WAMV—Pleasant Music

8:30 P.M.
KMOX—Quiet Music
KWK—News; Dave Dicks
KATZ—News; Blues

8:45 P.M.
KXOK—(8:55) News
WIL—(8:55) News

9:00 P.M.
KSD—News; Metronome, H. De Mere
KMOX—News; Quiet Music
KXOK—Art Rice
WIL—Robin Scott
KWK—News; D. Dicks
WAMV—News; Music
KATZ—News; Night Beat

9:15 P.M.
WAMV—Pleasant Music

9:30 P.M.
KWK—News; Dave Dicks
KATZ—News; Night Beat

9:45 P.M.
KXOX—(9:55) News
WIL—(9:55) News

10:00 P.M.
KSD—A.P. News
KMOX—Bob Hardy, News
KXOK—Art Rice
WIL—Ron Scott
KWK—News; Dave Dicks
WAMV—News; Music
KATZ—News; Night Beat

10:15 P.M.
KSD—Memories 'til Midnight, H. De Mere
KMOX—Jack Buck
WAMV—Pleasant Music

10:30 P.M.
KWK—Sports; D. Dicks
KATZ—News; Night Beat

10:45 P.M.
KXOK—(10:55) News
WIL—(10:55) News

11:00 P.M.
KSD—News; Memories
KMOX—News; Jack Buck
KXOK—Art Rice
WIL—Robin Scott
KWK—News; Dave Dicks
WAMV—News; Music
KATZ—News; Night Beat

11:15 P.M.
WAMV—Pleasant Music

11:30 P.M.
KWK—Dave Dicks
KATZ—News; Night Beat

11:45 P.M.
KSD—(11:55) News
KXOK—(11:55) News
WIL—(11:55) News

12:00 Midnight
KMOX—John McCormick
KXOK—Art Rice
WIL—Bob Osborne
KWK—News; Night Watch
WAMV—Pleasant Music
KATZ—News; Robert B. Q.

Friday Night

Classical Music Friday

Classical music on St. Louis radio stations Friday. Symbols: (L) live; (R) recordings; (T) transcriptions.

KADI (FM): 9:05 p.m.—Starlight Symphony (R); Vivaldi's Bassoon Concerto No. 17 in C; R. Strauss's "Don Juan," Op. 20; Coates's "The Three Elizabeths Suite"; Luigini's "Ballet Egyptian"; Liszt's "Consolation" No. 3 in D Flat; Tchaikovsky's "Francesca Da Rimini," Op. 32; D'Indy's "Symphony on a French Mountain Air," Op. 25.

KCFM (FM): 10:00 p.m.—Baldwin Hour (R); Bartok's Concerto for Orchestra. 11:00 p.m.—Eleventh Hour Symphony (R); Debussy's "The Martyrdom of St. Sebastien."

KSLH (FM): 4:00 p.m.—Concert Hall (R): Beethoven's Symphony No. 5 in C. Minor.

KSD: 7:05 p.m.—Night Music (R): Overture to Rossini's "William Tell"; Offenbach's "Gaite Parisienne"; Chopin's Waltz in A Minor.

KFUO (AM AND FM): 1:00 p.m.—Music Appreciation (R): Beethoven's "Coriolan Overture"; Corelli's Concerto Grosso in D Major, No. 1; Suite No. 4 in F Major; Grieg's Concerto in A Minor for Piano and Orchestra. 6:00 p.m.—Evening Concert (R): Tchaikovsky's "Francesca Da Rimini." 6:30 p.m.—(FM ONLY): Handel's Concerto Grosso No. 11, Op. 6; Dvorak's Concerto in B Minor; Beethoven's Quartet No. 1 in F Major; Brahms's Four Songs for Women Voices; "Three Piano Pieces"; Tchaikovsky's "Concert Fantasy."

SATURDAY

KFUO (AM AND FM): 10:00 a.m.—Music Appreciation (R): Copland's "Appalachian Spring"; Schubert's "Erlkoenig"; Mozart's Serenade No. 12.

Saturday Daytime

5:30 A.M.
KMOX—Ted Mangner Show
KXOK—News; Early Show
WIL—Bob Osborne
KWK—News; Town Country
KADY—Sunrise Serenade
KXLW—Gospel Blind Boy
KATZ—News; Heaven

5:45 A.M.
KSD—Sacred Heart Pgm
KXOK—(5:55) News
WIL—(5:55) News

6:00 A.M.
KSD—Sat. Mus.; H. Gunther
KMOX—News; Jim Butler
WEW—Voice of Prophecy
KXOK—Peter Martin
WIL—Dan Ingram
KWK—News; Coffee Club
WAMV—News; Music
KADY—News; Serenade
KXLW—Gospel Blind Boy
KATZ—News; Heaven

6:15 A.M.
KSD—News; H. Gunther
KMOX—Butler; Weather
WAMV—Pleasant Music

6:30 A.M.
KSD—Saturday Music
KMOX—News; J. Butler
KWK—News; Coffee Club
WAMV—News; Music
WEW—Voice of Prophecy
KADY—News; Serenade
KATZ—News; Heaven

6:45 A.M.
KSD—News; Walt Williams
KMOX—Weather; Butler
KXOK—(6:55) News
WIL—(6:55) News
KXLW—(6:55) News

7:00 A.M.
KSD—News; Jim Burke
KMOX—Rex Davis; Wea.
KXOK—Peter Martin
WIL—Dan Ingram
KWK—News; Coffee Club
WAMV—News; Music
WEW—Unity Viewpoint; Mus.
KFUO—Weather; Hymns
KADY—News; Moving Along
KXEN—World Tomorrow
KXLW—Gospel Blind Boy
KSTL—Jonnny Rion
KATZ—Nw.; Rhythm Expr.

7:15 A.M.
KMOX—Rex Davis; H'dlines
WAMV—Pleasant Music
WEW—Music; News
KFUO—Morning Chapel

7:30 A.M.
KMOX—World News R'ndup
KWK—News; Coffee Club
WEW—World of Music
KFUO—Salute to Morning
KADY—News; Moving
KXEN—Talk
KATZ—News; Express

7:45 A.M.
KSD—News, Harry Gunther
KMOX—Jim Butler
KXOK—(7:55) News
WIL—(7:55) News
WAMV—Weather; Music
WEW—(7:55) News
KADY—Today in History
KXEN—Dan Gilbert
KXLW—(7:55) News

8:00 A.M.
KSD—World News Roundup
KMOX—Rex Davis
KXOK—Peter Martin
WIL—Dan Ingram
KWK—News; Coffee Club
WAMV—News; Music
WEW—World of Music
KFUO—Bible Quiz
KXEN—Songs
KSTL—Christian Jew
KATZ—News; Zion

9:45 A.M.
KMOX—Buck; Quotes of Wk.
WEW—Voice Of Prophecy
KXOK—(9:55) News;
WIL—(9:55) News
KADY—Weather; Listen
KXLW—(9:55) News
KSTL—Markets

10:00 A.M.
KSD—News; Monitor
KMOX—News; Spt's; Buck
KXOK—Ken Reed
WIL—Dick Clayton
KWK—News; Gil Newsome
WAMV—News; Music
WEW—World of Music
KFUO—Music of the Masters
KADY—News; Listen
KXEN—Songs
KXLW—Rodney Jones
KSTL—Quartet Time
KATZ—News; March to Zion

10:15 A.M.
KMOX—Jack Buck
WAMV—Pleasant Music
WEW—Music; News

10:30 A.M.
KWK—News; Gil Newsome
WEW—World of Music
KADY—Memos; Listen
KATZ—News; Coffee Break

10:45 A.M.
KMOX—Buck; Say the Word
KXOK—(10:55) News
WIL—(10:55) News
KXLW—(10:55) News
KSTL—Amazing Grace Hr.

11:00 A.M.
KSD—News; Wea.; Burke
KMOX—News; Spts; Buck
WEW—World of Music
KXOK—Ken Reed
WIL—Dick Clayton
KWK—News; Gil Newsome
WAMV—News; Music
KFUO—Music of Masters
KADY—Listen With Kayee
KXEN—Songs
KXLW—Rodney Jones
KSTL—Open Bible Time
KATZ—News; Coffee Break

11:15 A.M.
KSD—Jim Burke
KMOX—Jack Buck
WAMV—Pleasant Music
WEW—Music; News
KFUO—(11:25) Day by Day
KSTL—Voice of Wilderness

11:30 A.M.
KWK—News; Gil Newsome
WEW—World of Music
KFUO—Fashions & Fabrics
KADY—Boris Karloff; Mu.
KSTL—Johnny Rion
KATZ—News; Coffee Break

11:45 A.M.
KMOX—Buck; It's New
KXOK—(11:55) News
WIL—(11:55) News
WEW—(11:55) News
KFUO—News; Wea.; Vets
KXLW—(11:55) News
KSTL—(11:55) Markets

12:00 Noon
KSD—AP, News
KMOX—News; Spt's; mus.
KXOK—Ken Reed
WIL—Dick Kent
KWK—News; Gil Newsome
WAMV—News; Music
WEW—World of Music
KFUO—Devotion
KADY—News
KXEN—News; Jamboree
KXLW—Rodney Jones
KSTL—Markets
KATZ—News; Women's W'ld

12:15 P.M.
KSD—Jim Burke
KMOX—Saturday Afternoon
WAMV—Pleasant Music
WEW—Music; News
KADY—Luncheon Melodies
KSTL—Deliverance for Today

12:30 P.M.
KMOX—Music; Travel
KWK—News; Gil Newsome
WEW—World of Music
KFUO—Parade of Business
KSTL—Johnny Rion
KATZ—News; Chico

12:45 P.M.
KMOX—(12:55) News
KXOK—(12:55) News
WIL—(12:55) News
WEW—(12:55) News
KFUO—Markets; News
KXLW—(12:55) News

1:00 P.M.
KSD—News; Monitor
KMOX—Metropolitan Opera
KXOK—Ken Reed
WIL—Dick Kent
KWK—News; Gil Newsome
WAMV—News; Music
WEW—World of Music
KFUO—Adventures In Opera
KADY—Stereo Album Time
KXEN—News; Jamboree
KXLW—Lou Thimes
KSTL—Gospel Sing
KATZ—News; Chico Show

1:15 P.M.
WAMV—Pleasant Music
WEW—Music; News

1:30 P.M.
KWK—News; Gil Newsome
WEW—World of Music
KXEN—News; Jamboree
KSTL—Awakening Hour
KATZ—News; Gospel Way

1:45 P.M.
KXOK—(1:55) News
WIL—(1:55) News
WEW—(1:55) News
KXLW—(1:55) News
KSTL—Operation Unlock

2:00 P.M.
KSD—News; Monitor
KMOX—Metropolitan Opera
KXOK—Ken Reed
WIL—Dick Kent
KWK—News; King Richard
WAMV—News; Music
WEW—World of Music
KFUO—Adventures In Opera
KADY—Stereo Album
KXEN—News; Jamboree
KXLW—Lou Thimes
KSTL—Curley's Cousins
KATZ—News; Gospel Way

A.M.
5:45 4 Devotion; News
6:00 4 Town and Country
6:30 5 Modern Farming.
4 P.S. 4.
7:00 5 Today on the Farm.
4 Movie: "Song of Nevada" (1944).
2 Community Campus.
7:30 5 Abbott and Costello.
8:00 5 Terry Toons.
4 Young Adults.
8:30 5 Corky the Clown.
4 Outside In.
9:00 5 Shari Lewis Show (color).
4 Captain Kangaroo.
2 Meet Your Military.
9:30 5 King Leonardo (color).
2 Sheena.
10:00 5 Fury.
4 Magic Land.
2 Grandpa Tagg's Place.
10:30 5 Lone Ranger.
4 Roy Rogers.
11:00 5 True Story.
4 Sky King.
2 Age of Comedy.
11:15 2 News Roundup.
11:30 5 Detective's Diary.
4 S.S. Popeye.
2 Cartoons.
11:50 11 Chapel; Headlines.

P.M.
12:00 5 St. Louis Hop.
2 Lunch with Soupy.
11 Movie: "Crimson Trail" (1935).
12:30 4 Mighty Mouse.
2 Pip the Piper.

Ernie Jones—First Curtis-Mathes
DEALER IN AMERICA'S #1 STEREO LINE
Hottest Cabinets - Hottest Prices
JONES Music & Appliance Co.
4218 S. Kingshighway FL. 3-9409
Open Nites Except Sat.

CROWN TOPS IN ALL FREE GIFTS
3 ROOMS COMPLETE $199.50
ALL NEW FURNITURE
$10 Delivers $2 Per Week
OPEN TONIGHT 'TIL 9
Free Parking on Our Lot
CH. 1-2397—CH. 1-0488
CROWN Furniture Co.
CORNER 10TH & FRANKLIN

ALL PARTS FOR
Radio—Phono—TV—Hi-Fi
Competitive with catalog prices. Picture tubes, tubes, condensors, resistors, speakers, antennaes, needles, hi-fi kits, test equipment, etc.
FM TUNER — — — $19.95
DIAMOND NEEDLES — — $3.95
LP & Stereo Records 1/4 to 1/2 off
Jones & Davis
522 S. Hanley PA. 5-8745
Open Eves. 'til 9; Sat. 'til 5:30

FILL YOUR WANTS FROM WANT ADS

THE FLINTSTONES
Fred Flintstone hires Stone Age private eye to track down playboy who's been writing to Wilma.
7:30 tonight KTVI 2 CHANNEL

BELL TELEPHONE HOUR PRESENTS THE Sounds of America
Our American yesterdays in music and dance, originating in Disneyland starring Gene Nelson, and Jacques D'Amboise, words and music by Gordon Jenkins, dance creations by Hermes Pan, and special guests The Earl Twins
TONIGHT at 8
KSD-TV CHANNEL 5
ST. LOUIS POST-DISPATCH TELEVISION STATION

TV PROGRAMS

KSD-TV (5) KMOX-TV (4) KTVI (2) KPLR-TV (11) KETC-TV (9)

P.M.
12:00 5 News—Harry Gunther.
4 News, Weather.
2 Camouflage: Don Morrow, m.c.
11 Cartoons at Noon.
9 TV College: Sociology.
12:05 5 Charlotte Peters Show.
4 Burns and Allen.
12:30 4 As the World Turns.
2 Number, Please: Bud Collyer, m.c.
12:45 9 French.
1:00 5 Jan Murray Show (color).
4 Full Circle.
2 About Faces: Ben Alexander, m.c.
11 Movie: Maureen O'Hara, Herbert Marshall in "Never to Love" (1940).
1:15 9 News—Walter Ross.
1:30 5 Loretta Young Show.
4 House Party.
2 Comedy Star Playhouse.
1:35 9 Storyteller.
1:50 9 Western Civilization.
2:00 5 Young Dr. Malone.
4 The Millionaire.
2 Day in Court.
2:20 9 Figure It Out.
2:30 5 From These Roots.
4 The Verdict Is Yours.
2 Road to Reality.
11 All-Star Theater.
2:40 9 Composition and Literature.
3:00 5 Make Room for Daddy: Danny Thomas.
4 Brighter Day.
2 Queen for a Day: Jack Bailey, m.c.
11 Dr. Christian.
3:15 4 Secret Storm.
3:30 5 Here's Hollywood.
4 Edge of Night.
2 Who Do You Trust?
11 Captain 11's Showboat.
4:00 5 Life of Riley.
4 S.S. Popeye.
2 American Bandstand: Dick Clark, m.c.
4:30 5 Wrangler's Cartoon Club.
4 Movie: Robert Montgomery, Myrna Loy, Reginald Owen in "Petticoat Fever" (1935).
5:00 2 Rin Tin Tin.
9 Krickety Krackety Club.
5:25 5 Mr. Magoo.
5:30 5 Whirlybirds.
2 News, Weather—Bruce Hayward.
11 Three Stooges.
9 Pook's Place.
5:45 2 The Nutty Squirrels.
6:00 5 News—John Roedel; Weather—Armand.
4 News—Max Roby; Weather—Pat Fontaine.
2 Pony Express.
9 News—Walter Ross.
6:15 5 NBC News: Huntley-Brinkley Report.
4 News—Doug Edwards.
9 Armchair Adventure.
6:30 5 Happy: "What a Baby." Chris and Sally argue with their best friends over whose baby should ride on a float in the Founder's Day parade.
4 Rawhide: "Incident of the Fish Out of Water." Gil visits his two young daughters in Philadelphia and takes dangerous action to free a Pawnee Indian chief enslaved by a carnival boss.
2 Matty's Funday Funnies.
11 High Road to Danger.
9 Main Street: "Boston."
7:00 5 Mister Ed: "Sorority House."
2 Harrigan and Son: The Harrigans accept the seemingly hopeless case of a shoemaker seeking to fight condemnation of his property.
11 Man and the Challenge.
9 TV College: Mathematics.
7:30 5 Nanette Fabray Show: "A Tale of Two Mothers." Nan's sophisticated mother and Dan's conservative parents both visit the McGoverns at the same time.
4 Route 66: Michael Rennie, Dorothy Malone in "Fly Away Home" (Part II). Tod learns to fly a crop dusting biplane and Buz experiences the bitter taste of romantic defeat.
2 The Flintstones: Fred hires a private detective when he finds a love poem addressed to Wilma.
11 Movie: John Forbes, Adele Jergens in "Outlaw Treasure" (1955).
9 Challenge of Capitalism: "The Farm Problem."
8:00 5 Telephone Hour: "The Sounds of America." A program taped in Disneyland with an original musical score by Gordon Jenkins. Guests, Gene Nelson, the Earl Twins, Jacques d'Amboise, Dwight Marfield, Scott Lane (color).
2 77 Sunset Strip: Kathleen Crowley, Ty Hardin in "Strange Bedfellows." Jeff becomes enmeshed in an ex-movie queen's blackmail schemes.
9 Channel 9 Story.
8:30 4 Jackie Gleason Show: Guest, Art Carney.
9 Photography: "Language of the Camera Eye."
8:55 11 News.
9:00 5 Michael Shayne: Roy Roberts, Paula Raymond in "Four Lethal Ladies." Wealthy man seeks protection because he fears that any one of his four ex-wives may kill him during a party he plans in their honor.
4 Twilight Zone: Jack Klugman, Mary Webster in "A Passage for Trumpet." A down-on-his-luck trumpet player meets a girl and gets another chance.
2 Robert Taylor's Detectives: "Matt's Woman." Detectives fear Matt has fallen for a woman suspected of being an accomplice in a series of jewel thefts.
11 Rough Riders.
9 American Perspective: "Innocence Abroad."
9:30 4 Eyewitness to History: "Kennedy Close-up." A documentary on the activities of President Kennedy during a crisis week.
2 Law and Mr. Jones: "Lethal Weapons." A boxer suffering from lapses in memory objects to taking a physical examination.
11 Blue Angels: "Change of Command."
9 David Copperfield.
10:00 5 News — Bob Hille; Weather — Clif St. James.
4 News — Spencer Allen; Weather — Pat Fontaine.
2 Sea Hunt: Lloyd Bridges.
11 Movie: Fred MacMurray, Anne Baxter in "Smoky" (1946).
9 News—Walter Ross.
10:15 5 Best of Paar: Genevieve, Alex King, Arlene Francis (R).
4 Eye on St. Louis—Parker Wheatley.
9 My Favorite Reading: Julie Hershey.
10:30 4 Movie: James Cagney, Ann Sheridan, Arthur Kennedy in "City for Conquest" (1940).
2 Movie: Tyrone Power, Micheline Prelle, Tom Ewell in "American Guerrilla in the Philippines" (1950).
11:45 11 Movie: Kent Taylor, Renee Houston, in "Track the Man Down" (1935).
12:00 5 News.
12:05 5 Movie: Preston Foster, Lon McCallister, Peggy Ann Garner in "The Big Cat" (1948).
12:15 4 Movie: Ronald Reagan, Virginia Mayo, Eddie Bracken in "The Girl From Jones Beach" (1949).
12:30 2 News Wrap-Up.
12:35 2 Comedy Time.
1:00 11 Final Edition News.
1:35 4 Late News Roundup.
1:40 5 Weather.

Saturday Daytime

1:00 5 Pro Basketball Game: Los Angeles Lakers vs. N.Y. Knickerbockers.
4 Let's Eat.
2 College Basketball: S.M.U. vs. Texas.
11 Cowboy G-Men.
1:30 4 Movie: "Society Doctor" (1934).
11 Jungle Jim.
2:00 11 Captain 11's Showboat.
2:30 4 Washington Conversation.
2:50 11 Three Stooges.
3:00 5 My Little Margie.
4 News in Review.
2 Byline.
3:20 11 Pre-Game Program.
3:30 5 Bowling Stars.
4 Challenge.
2 Jim Bowie.
11 Big Ten Basketball: Purdue vs. Michigan.
4:00 5 Captain Gallant.
4 Close-Up.
2 Championship Bowling.
4:30 5 Saturday Prom.
4 Movie: "Assignment in Brittany" (1942).
5:00 5 Youth Speaks Up.
2 All Star Golf.
5:30 5 People Are Funny.
11 Deputy Dawg.

FM Programs

Frequency modulation programs are broadcast in St. Louis as follows: On Station KFUO, 99.1 meg., 7:00 a.m. to 9:00 p.m.; KADI, 96.5 meg., 5:30 a.m. to 12:05 p.m.; KWIX, 102.5 meg., 6:00 a.m. to midnight; KSTL, 98.1 meg., 5:00 a.m. to 11:30 p.m.; WAMV, 101.1 meg., 6:00 a.m. to 2:00 a.m.; KCFM, 93.7 meg., 7:00 a.m. to 2:00 p.m. KSLH, 91.5 meg., 8:55 a.m. to 12:15 p.m. and 1:10 p.m. to 4:30 p.m.; KSHE, 94.7 meg., 6:00 a.m. to 2:00 a.m.

TV Notes and Gossip

"CRY VENGEANCE," scheduled for KSD-TV Tuesday night, has been postponed until April 25. NBC-TV is putting into its place, 9 p.m. Tuesday, a special news report on The Congo.

THE TELEVISION SPECIAL, called "spectaculars" when they came into being about seven years ago, will become a much rarer event next season. CBS-TV has told advertising agencies that specials will be used "on a very limited basis" next season, so as not to interfere unduly with programs carried on a regular weekly schedule.

ABC-TV's "Adventures in Paradise" will return for a third season next fall. Background footage will be filmed at Tahiti in June and July.

ONE OF THE RECORDINGS to be featured on Russ Carter's "St. Louis Hop" on KSD-TV tomorrow will be "The Strut," the work of St. Louisan Maynard Horlick, who composed both words and music.

DRUMMOND ERSKINE... Plays martyred President in "The Lincoln Murder Case" on KMOX-TV tomorrow night.

WHEN "DR. KILDARE" becomes an NBC-TV series entry next fall, Richard Chamberlain will have the title role and Raymond Massey will be cast as Dr. Gillespie. The parts were created in motion pictures by Lew Ayres and the late Lionel Barrymore.

CALL THE OLDEST RADIO AND TELEVISION CO. IN ST. LOUIS
DAY OR NIGHT TV SERVICE
Terms or Shoppers Charge Plate
SCHWEIG-ENGEL
4933 DELMAR FO. 7-1885

REBUILT TV SETS
17"-21" 29.50 up
Sets Guaranteed 90 Days
$1.00 DOWN—ORDER BY PHONE
A B C TV Inc.
5635 DELMAR PA 6-5555
OPEN EVES.

YOU CAN FINISH HIGH SCHOOL AT HOME
As fast as you can do the work. If you are between the ages of 16 and 60 and have left school, write for FREE 56-page high school booklet.
American School, Dept. P-D D
ST. LOUIS DISTRICT OFFICE
5635 Delmar Blvd.
University City 30, Mo.
Send me Your FREE 56-Page High School Booklet!
Name — — — — — — —
Address — — — — — —
City — — — — — State — —

EARN $10,000 A YEAR
The average starting salary of students, completing our mechanical and technical training, is $4,300 per year. After becoming familiar with the industry, it will jump to $6,000 or $7,000 a year.
As efficiency increases, they can earn $8,000 to $10,000 per year. If they become specialists, or a part of management, they can earn considerably more.
Write, phone or visit for complete information. PRospect 6-7860.
BAILEY TECH SCHOOLS
1626 S. Grand • St. Louis 4, Mo.

NEW SEMESTER STARTS TOMORROW
SAINT LOUIS UNIVERSITY
AND
KTVI Channel 2
Invite You to Attend
"COMMUNITY CAMPUS"
In Your Own Home
OVER TELEVISION
CURRENT COURSES
Saturday mornings 7:00-9:00 A.M. February 18—May 27, 1961 over KTVI, Channel 2
"FAMILY HARMONY"—a course designed to suggest simple, workable means to attain a good measure of inner peace and control "nerves".
"THE KEY TO LITERATURE"—an introduction to poetry and the short story and how to analyze and interpret them for greater understanding and enjoyment.
"RUSSIA IN PERSPECTIVE"—a new look at the lands and peoples of Russia, her expansion and the elements of Russian strength and weakness.
FOR FREE FOLDER—Fill out and mail coupon
COMMUNITY CAMPUS
SAINT LOUIS UNIVERSITY
221 NORTH GRAND BOULEVARD
SAINT LOUIS 3, MISSOURI
Please send FREE FOLDER DESCRIBING "Community Campus" Courses:
NAME: — — — — — — — —
ADDRESS: — — — — — — — —
CITY & STATE: — — — — — — — —

SEE TV IN YOUR HOME TONIGHT WITH 17" PORTABLE
TRY BEFORE YOU BUY NO COST, NO OBLIGATION
Call OL 2-0700
$119 PLUS TRADE
• NO MONEY DOWN
• FREE DELIVERY
• FREE INSTALLATION
2 Years to Pay
FOR FREE HOME DEMONSTRATION IN YOUR HOME TONIGHT
Call Daily 9 to 9 OLive 2-0700
NORTH 3630 N. Grand At Natural Bridge
SOUTH 4005 Chouteau At Vandeventer
EAST 13th & State East St. Louis, Ill.
OPEN 9 A.M. TO 9 P.M. DAILY—FREE PARKING
Muntz TV
1961 SLIMLINE
21"* GIANT SCREEN
• Sensational styling • All hand wired chassis
Never Before So Much For So Little...
A SET YOU'LL BE PROUD TO OWN
ONLY $139 PLUS TRADE BASE EXTRA OPTIONAL
THEATRE 24"* Size Screen
NO MONEY DOWN—2 YEARS TO PAY
ONLY $198.00 plus trade
RADIO-PHONOGRAPH TV COMBINATION
21"* GIANT SCREEN NO MONEY DOWN 2 YEARS TO PAY
VISIT OUR SHOWROOMS—57 Models of TV's, Hi-Fi's and Stereo's to Choose from . . . Portables, Table Models, Consoles, Low-Boys and 3-Way Combinations. All sizes . . . 17", 19", 21", 23" and 24" in Mahogany, Blonde, Walnut and Maple.

*Diag. Meas.

ANNOUNCING: Premier Showing OF THE NEW RAMBLER CONVERTIBLE
SEE THEM . . . AT
CITY OF ST. LOUIS' LARGEST RAMBLER DEALER!
VINCEL RAMBLER
3291 S. KINGSHIGHWAY (at Fyler) FL. 1-3291

HENRY—By Carl Anderson

OFF THE RECORD—By Ed Reed

"Let me do the talking."

DONALD DUCK—By Walt Disney

TODAY'S CROSSWORD PUZZLE

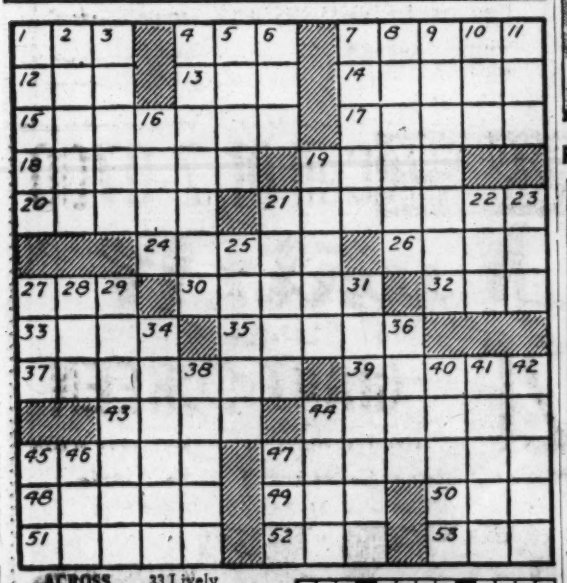

ACROSS

1 Jurisprudence
4 Boil on the eyelid
7 Ethical
12 Mohammedan court officer
13 Billiard stick
14 Sphere of action
15 Empty pomp or display
17 Confection
18 Sp. mackerel
19 Stoop
20 Place upon a list
21 Simulated signing of a name
24 Leaf of a calyx
26 Pa. lakeport
27 The whole of
30 Awnings
32 E. Indian sheep
33 Lively dance
35 Attempt
37 Further
39 Ponders intently
43 Bacchanalian cry
44 Sea robber
45 One who makes into large bundles
47 One entitled to citizenship
48 Vigilant
49 Eternity
50 Prosperous times
51 Discordant
52 Take food
53 Bishop's jurisdiction

DOWN

1 Slip of the tongue
2 A second time
3 Bet
4 Color
5 Food fish
6 However
7 Scotch court official
8 Fruit
9 Submits for approval
10 Moreover
11 Ballad
16 God of love
19 Swallows hurriedly
21 Not accurate
22 Jap. coin
23 Word of affirmation
25 Put together
27 Constellations
28 Played the first card
29 Device for making things even
31 Sagacious
34 Edible seaweeds
36 Time long past
38 Direction
40 Branch of a nerve
41 Day's march
42 Soundness of judgment
44 Malay canoe
45 Exclamation of disgust
46 Wing
47 Tip

Solution of Yesterday's Puzzle

HOG		TART						ANTE				
AHU		AKUA						BIRD				
SOLICIT								HAGUE				
	LOIN							LATHER				
PAINT								DELE				
ABBE								LOVESEAT				
LIL								AILED				DIE
PREAMBLE								WIDE				
		SPRY						NOTES				
CUPOLA								TORI				
AROSE								PROMOTE				
GALA								NIT				
ELON								SPA				

WANT THINGS? WATCH THE WANT ADS!

NANCY—By Ernie Bushmiller

BUNION—By Martin

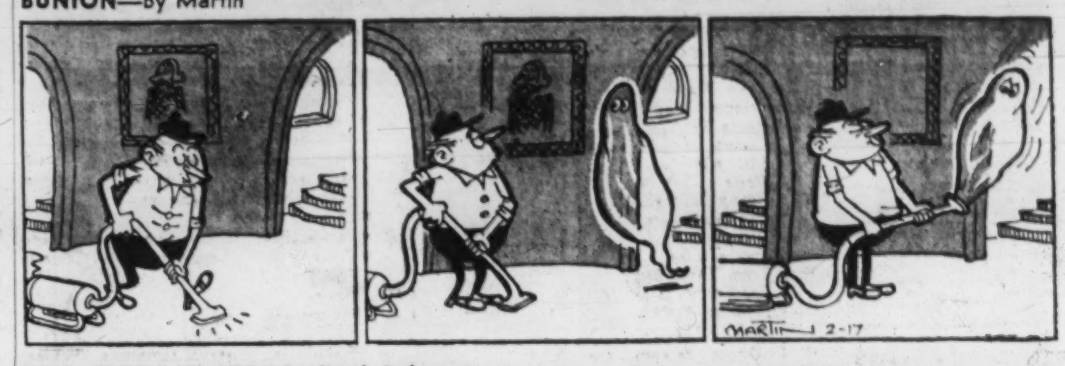

MRS. FITZ'S FLATS—By Frank Roberge

REX MORGAN, M.D.—By Dal Curtis

SCAMP—By Walt Disney

BUZ SAWYER—By Roy Crane

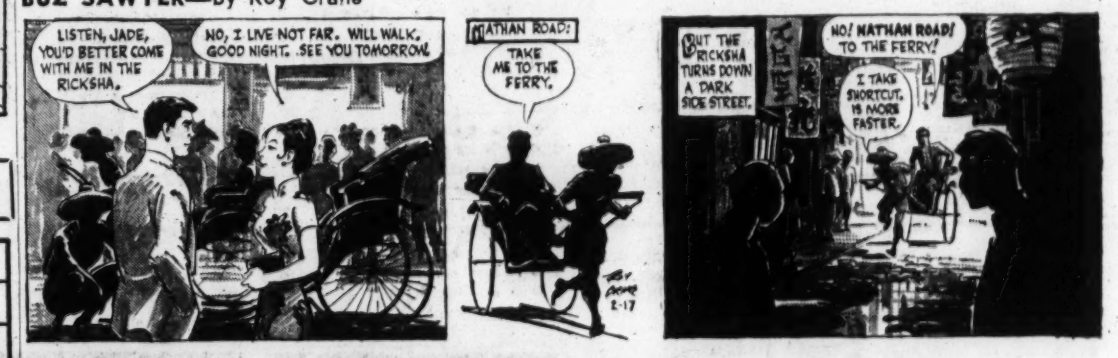

RIP KIRBY—By John Prentice and Fred Dickenson

STEVE ROPER—By Saunders and Overgard

KERRY DRAKE—By Alfred Andriola

EVER HAPPEN TO YOU?—By Blake

HERMAN—By Clyde Lamb

THIS FUNNY WORLD

"Good morning, beautiful!"

Uncle Ray's Column

The Orbiting Asteroids

Uncle Ray awards a set of the World Book Encyclopedia to the ninth grade science class, East Side High School, Paterson, N.J. Pupils of fourth through twelfth grades: Would you like to help your school class win a 20-volume set of the World Book Encyclopedia? Uncle Ray is giving awards to classrooms for the best groups of questions sent to him in care of the Post-Dispatch. Your teacher should select the five best questions asked by pupils on such subjects as science, history, biography or geography.

By Ramon Coffman

HERE IS A QUESTION sent by Barry Bardone and his classmates of the ninth grade:

"How close to the earth have asteroids been known to approach?"

Most asteroids are farther away than Mars. Many astronomers believe that these objects are parts of a planet that was broken to pieces ages ago.

It is believed that many thousands of asteroids exist. Up to the present, however, only about 2000 have become well known, after being located by photographs and having their orbits figured. Measurements indicate that asteroids range from a diameter of 480 miles down to less than one mile.

The average distance of asteroids from the sun is about 260,000,000 miles. Their orbits are oval, but some are more like those of comets than planets.

About 85 per cent of the asteroids travel between Mars and Jupiter, but the rest are far from regular in their orbits. Some go beyond Jupiter, and others reach points inside the orbit of Venus.

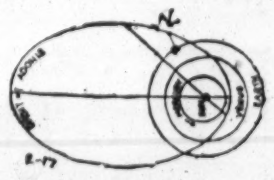

Orbit of asteroid Adonis. Arrow shows where it was when seen at close approach to earth.

Twenty-nine years have passed since the start of a series of "close-approaches" to the earth. One of these took the asteroid Amor to points almost 10,000,000 miles from the earth.

Two months later, the asteroid Apollo was observed 6,500,000 miles from the earth. A record was set four years later when Adonis was only 1,500,000 miles from the earth. The next year, little Hermes came to points less than 500,000 miles from the earth.

There is a theory that Meteor Crater in Arizona was made when a small asteroid struck the spot and exploded. If that is correct, there never was a closer approach of an asteroid to the earth.

For Science section of your scrapbook.

To obtain a free copy of the illustrated leaflet on the "Seven Wonders of the World" send a self-addressed stamped envelope to Uncle Ray in care of the Post-Dispatch.

LAUGH IT OFF

"Oh, Tom—I've never been so happy in my lives."

Pre-Hung, Self-Storing
ALUMINUM
STORM DOOR
Fits Over Your Door Frame
$39.95 In.
COOK'S PAINTS

Only at
IGA

POGO—By Walt Kelly

BLONDIE—By Chic Young

BEETLE BAILEY—By Mort Walker

GRIN AND BEAR IT—By Lichty

"...And by telling the machine their age, weight and how long before dinner it saves your employes' valuable time and agony in choosing a candy bar!"

BIG GEORGE—By Virgil Partch

"You, sir, are a middle-aged delinquent!"

THE GIRLS—By Franklin Folger

"A really famous man these days would be a famous man who hasn't written a book."

STEVE CANYON—By Milton Caniff

LI'L ABNER—By Al Capp

TIZZY—By Kate Osann

"I'm sorry, Willis. I know you can wiggle your ears, but that's not reason enough for going steady!"

PONYTAIL—By Lee Holley

"I'LL DANCE WITH ANYONE I LIKE, DONALD. 'FINDERS-KEEPERS' DOESN'T APPLY TO PEOPLE!"

THE HEART OF JULIET JONES—By Stan Drake

JUNIOR GRADE—By Harry Mace

SIDE GLANCES—By Galbraith

"I don't have a cent when I'm dieting. It costs so much to keep up my morale!"

GORDO—By Gus Arriola

NUBBIN—By Jim Burnett and George Crandall

HI and LOIS—By Mort Walker and Dik Browne

ARCHIE—By Bob Montana

Advertisement

Exclusive At Kroger

Kandu Detergent

America's Washday Wizard Offers You Both

The high quality features of expensive detergents

Priced down low with the least expensive detergents

Advertisement